DC Council's Dilemma: How To Divide $1.7 Million Pie

Senior citizens, young adults, windowed mothers and a teen-ager.

They all came before the Daly City City Council Monday seeking part of the federal government's Community Development Program monies — monies that have not, as yet, been appropriated.

For more than two hours, the council listened as, one after another, civic leaders, citizens, and city staff paraded before them explaining why their proposals should be considered for funding.

The requests ranged from child care centers to a roof for the Recreation Department's bocci ball court and from housing to a multi-purpose community center.

A proposed library for the Mission street area of the city received more support than other requests put before the council at the initial hearing on the subject of dispensing the money — if the city ever receives it.

Over the next three years, Daly City is earmarked to get slightly over $1.7 million for use on community betterment projects.

Another hearing is set for Jan. 13.

After that, the staff and council are expected to play Solomon and fund those projects they think would benefit the city most.

Councilman Paul Hupf took city engineer David Macabee to task when his department requests far exceeded the monies available.

Macabee asked for $1 million for "rehabilitation of sub-standard housing.

Hupf wanted to know where Macabee arrived at the figure when other speakers before him could not present the council with a cost figure on upgrading homes in the city.

Mayor McRobert Stewart informed Hupf it was "a fictitious figure" used only as a starting point to be studied in the future.

"If that's a fictitious (figure), perhaps all others (heard tonight) are also fictitious," Hupf responded.

Hupf also was concerned with the percentage of federal monies used in the past to support city projects. He cited a 95 per cent to 5 per cent ratio for city-private projects.

The councilman also suggested that the city staff assist individuals in gathering information and facts concerning other than city proposals.

City Manager David Rowe assured Hupf that screening by an advisory group set up for that function would be strictly adhered to.

Among those asking for project funding were:

Frank Spadarella, chairman of the city's Project Area (Redevelopment) Committee, who presented an outline for creation of a library and multi-purpose facility to be combined in the Mission Street area; street beautification along Mission and Junipero streets, including street furniture, bus shelters and new landscaping and, parking lot acquisition.

Conrad Pavellas, co-chairman of the Original Daly City Protective Association, outlined several proposals for upgrading "dilapidated housing" in the city including low interest loans sponsored by the city, purchase of these structures, reconditioning and sale by the city.

Mrs. Virgil Davis asked about expansion of the Lincoln Park facilities, noting the high number of senior citizens that use the building and grounds.

Rhina Ozzonio Gonzalez, of 304 El Dorado St., pleaded for monies to initiate child care centers in the city. These centers are needed to provide child care for working mothers, she said.

Mrs. Gonzalez also presented a petition for the centers, containing hundreds of names.

A teen-aged girl supported the plea for child care centers, noting she had nowhere to go and no one to look after her after school until her mother came home from work.

It was explained there are 5,400 working mothers in the city, totalling some 10,000 children.

Julius Castellan, an outspoken senior citizen, said there are presently some 300 homes in Daly City that need repairs and painting, but owners cannot afford to borrow money at 11 per cent interest from banks. He asked that interest loans be made available for these people.

Rev. Hosey Spears, of the Second Baptist Church, noting that "a man's home is his castle," emphasized that the money should be spent for improved housing. "The reason we have such a poor society is because we have such poor homes," he said.

Other projects to be considered by the council include a youth center for counseling of runaways and other children with problems; what to do about the "parking problem" cerated by BART, the Guadalupe Health Center, which director Edward Rivera says is now desirous of entering into a partnership agreement with Daly City; Sam Eglestaff asked for an Indian Cultural Center; and James Keys, of the NAACP, told of a need for multi-purpose community center —

By FRANK LaPIERRE

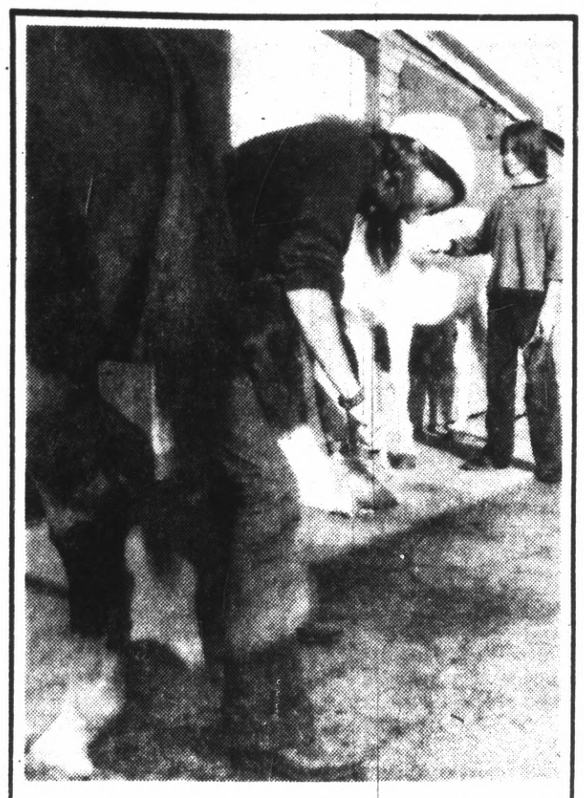

Chargosky Photo

BUSY GROOMING THEIR PETS

Linda Elite, 15, (left) cleans hoofs of her horse "Chica" after a morning ride on the slopes of San Bruno Mountain, while Martin Fager, 15, of Brisbane pauses during brushing of his pet "Mingo." Linda has boarded her horse at the Castro stable for the past four years, while Martin has used the stable for two years. Before that, Martin had to board "Mingo" in Marin County and could only see him once a week.

NORTH COUNTY EDITION

THE POST

Vol. 28, No. 51 | DELIVERED EVERY WEDNESDAY MORNING | WEDNESDAY, DEC. 18, 1974

Stables Face Closure

By FRANK LaPIERRE

It just isn't good horse sense to close down the Castro stables east of Midway Village in the Bayshore district of Daly City.

This is the consensus of a number of equestrians in the North County who today are joining forces to present the city from closing the stable owned by Mrs. Jacqueline Castro.

There are currently 30 horses boarded at the stable, each paying about $20 per month.

About half of the horse owners are teenagers who spend their off-hours grooming, feeding or riding their horses around the undeveloped slopes of San Bruno Mountain.

For 16 years Mrs. Castro has maintained the stable. Before that it was a dairy.

On the money she makes from running the 14 acre stable, Mrs. Castro supports her family. Her sons, ages 16 and 19, worked at the stable along with fulltime foreman. Michael Simon, who has been on the job for the past three years.

The problem is this:

When Daly City annexed the Bayshore City area a decade ago, the Castro stable was placed in an R-1 zone (residential).

No one apparently took into consideration the fact that the ranch area is crisscrossed with high tension overhead wires, or that a huge PG&E transfer station is immediately adjacent to the property.

Within a stone's throw is a commercial area on three sides, with the soon to be redeveloped Midway Village housing area — a combined low income and military housing tract — on the west side of the stable.

It was learned from a City Hall source that pressure has been brought to bear on city officials from the San Mateo County Housing Authority to shut down the stable.

Housing director Glenn Weman said he is opposing the granting of a variance to Mrs. Castro, explaining the stable "has become a nuisance."

The problem has been growing in recent years, according to Weman.

Weman charged that cars driven by youths frequenting the stable "roar through Midway Village creating a danger."

He also charged horses, usually with young riders aboard, gallop through neighborhood playgrounds endangering small children.

"In the summer, flies are black around houses (in the village). And the smell . . ." Weman said.

William F. Mosely, 54-year-old Pacifican who has boarded his horses at the stable for "many, many years," denies Weman's charge that the stable is a detriment to the neighborhood.

"We've tried to be good neighbors. We need some

(See Page 2, Column 4)

North County Bus Feud Continues

While the battle lines remain drawn, two feuding transit companies Monday reached an agreement to avoid a court order — even though the order probably would have been the same as the agreement.

It all happened following a one-hour hearing, at which San Mateo County Superior Court Judge James T. O'Keefe summed up by asking the opposing sides to "act like adults" and reach an agreement. Otherwise, he said he would study the controversy before rendering a decision, probably in line with the agreement he wanted the two sides to reach.

The fight involves the Northgate Transit Co. against the Daly City Transit Systems, Inc., and the battle resumes today before a different tribunal — the Public Utilities Commission.

The dispute revolves around Northgate's contention that 18 of its 21 operators deserted to form the new Daly City Transit District, and took over operation of the Northgate routes, which span into Daly City, Colma, Pacifica, South San Francisco and San Bruno, according to Northgate attorney George Corey.

A judge last week, as well as the PUC itself, issued top orders, preventing the Daly City company from operating until the PUC determines which firm should have a permit. That hearing resumes Wednesday following one last Friday.

In court Monday, before Judge O'Keefe, Corey sought a preliminary injunction against the Daly City firm, as well as orders against harassment, intervention and diversion.

Such an order, according to Daly City Transit spokesman Mateo Mattheus, would represent a "black eye" before the PUC. So, after much wrangling, the two sides agreed to the provisions without the necessity of a formal court order.

Mattheus, meanwhile, contended that Northgate is not in good standing as a corporation with various state agencies, therefore cannot sue for relief.

Corey disputed that.

Corey contended that harassment has continued in two incidents since a temporary court order. Mattheus denied that.

The only substantial item that the two sides could agree upon is that Daly City Transit Systems will not operate before the PUC permit matter is settled, but that it could proceed before the Daly City Council in its bid to win service rights.

Rescue Drama

Brothers Hurt In Coastside Fall

Tragedy ended what began as a carefree early morning hike in the hills overlooking Rockaway Beach for two young Pacifica brothers Saturday.

Under steel gray skies, Robert Riley, 15, and his brother Dan, 13, left their home at 912 Anza Drive and walked to the hills north of their home, where they lost their footing and tumbled over the cliff.

Robert is listed by Mary's Help Hospital aides as in satisfactory condition. He is being treated for a fractured right arm. His younger brother is listed as in critical condition, following surgery Saturday. He sustained massive head injuries in the fall.

According to Pacifica fire officials, the brothers, both dressed in street clothes and wearing no durable hiking shoes, decided early in the morning that they would hike to Daly City via the shoreline.

The brothers, officials said, walked out around Rockaway Point in the hills where a road had washed out. At that point, one of the boys — officials said they did not know which — slipped on a rock and in struggling to keep his balance grabbed the other boy and they both plunged some 50 feet over the side onto the rocks and surf below.

Noting his brother had been knocked unconscious, Robert decided to go for help. Unable to climb up to the point from where he had fallen, Robert, officials said, was forced to scramble over the rocks and through the pounding surf in his attempt to get assistance. After walking about 100 yards, however, high tide was rushing in and he became trapped.

Robert, fire officials said, hollered for help for about a half-hour until passersby heard the pleas and called police.

A police officer and six firemen responded to the scene and found Robert holding on to the rocks below the cliff, while heavy waves pounded over him.

Rescuers lowered Fireman Jim Bonner by rope to where Robert lay. Bonner administered first aid for shock and exposure and applied a splint to Robert's fractured arm. Bonner secured the youngster in a rescue basket, and he was hoisted to safety.

Robert then told the rescuers of his brother's plight, and firemen searched the area. They found Dan laying motionless on the rocks. Firemen Bonner and Bob Rosment brought Dan to safety.

Fed Grant Allocation Guidelines

Daly City is eligible for $211,000 this year and $1,458,000 over three years from the Federal government to implement community development programs.

The programs must give maximum priority to low or moderate income areas or aid in preventing blight and slums.

Activities eligible for funding include: land acquisition or construction of neighborhood facilities, senior centers, housing rehabilitation, code enforcement, conservation of open space and scenic areas, parks, playgrounds, pedestrian malls, flood and drainage facilities and public facilities. Community services including employment, economic development, child care and crime prevention also can be funded.

The funds are available under the Community Development and Housing Act of 1974.

This bill consolidates a number of federal community development programs and gives local cities more control over the planning and use of Department of Housing and Urban Development funds.

Daly City will be preparing its application for the funds in December and January.

The application will include background data on the problems of low income persons and older sections of the City.

It will establish annual and three year service objectives, priorities and programs.

The city must prepare a Housing Assistance Plan as part of the application.

"None of the $211,000 can be used for new housing for low and moderate income persons," Rowe said. "However, rehabilitation can be financed under this application." Federal funds for new low income housing will be available under a different segment of the 1974 act.

Questions about the public hearings or the community development grant planning should be directed to Dennis Porter or Larry Hannel at the Civic Center, 992-4500, Ext. 277.

Council Opposes Rezoning Of Tanforan Park Center

Feelers have gone out to give the sprawling Tanforan Park shopping center in San Bruno a lesser subzone in the Colma Creek Flood Control district.

This would mean the center would pay less toward upgrading the creek and helping to solve a flood problem that has plagued the lower basin for many years.

The proposal was met with stiff opposition from eight of the nine representatives on the District's advisory committee.

In giving the city council a report of a recent meeting of the district, Daly City Mayor McRobert Stewart said the majority felt "too much effort and too many years" have passed in planning to reshuffle relocations at this late date.

Councilman Paul Hupf said he opposed the entire subzone classifications regarding Daly City.

He called the matter "disgraceful," noting Daly City should not have been penalized for what he called "bad planning" in the South San Frncisco-San Bruno areas of the creek — those areas that have been most susceptable to flooding in recent years.

"Daly City is going to bear the burden of bigger costs to pay for mistakes made by planners (in the lower reaches of the creek)" Hupf said.

The council expressed unanimous opposition to relocation of the Tanforan center from its present subzone within the district.

A Free Sightseeing Ride on the Gray Line

Ever get the urge to grab a Gray Line bus and take yourself on a sightseeing tour?

Daly City police allege Mark Haymaker, 19, of 825 Maddix Street, Colma did just that!

Haymaker works for Gray Line, Inc., at its bus wash on First and Mission Streets in San Francisco.

Apparently after looking at buses all day, Haymaker decided to try his hand at driving one of the huge vehicles, police allege.

An unidentified motorist hailed Daly City policeman Ed Lyons and told him the bus was weaving all over the road.

Lyons flagged down the bus at 1:45 a.m. Sunday and arrested Haymaker for drunk driving and bus theft.

There were no passengers aboard.

PUC Bans DC Transit Buses

Daly City Transit Systems, Inc., a newly formed bus company made up of some 18 dissident Northgate Transit Co. drivers, has been ordered by the state Public Utilities Commission (UPC) to cease and desist from operating buses in Daly City.

The ruling came during a morning meeting of the PUC in downtown San Francisco Dec. 10.

Northgate Transit, the city's franchise holder, complained to the PUC some three weeks ago about the activities of the Daly City Transit Systems Co., alleging the new company had prevented Northgate from operating its vehicles in a safe and efficient manner.

Northgate also alleged the new company drivers for the DCTS had harrassed and threatened its drivers.

The cease and desist order was the latest development in the issue, which began boiling last month when drivers for Northgate elected to leave the franchise holder and form their own company under the guidance of San Pablo traffic consultant Mateo Mattheus.

The PUC said it had delayed action on Northgate's complaint because, at the time of filing, Northgate was under suspension from the State Department of Corporations for alleged failure to pay franchise taxes.

If a corporation is under such action from any state agency the PUC will not act on a matter, a spokesman said.

Northgate paid the taxes and the PUC reviewed the issue.

The PUC noted that buses and drivers for the DCTS are the same drivers and vehicles previously under the Northgate umbrella.

The commission ventured the issue might be simply a "labor-management issue."

When the frivers left Northgate, they took their buses with them. However, Northgate says it has sufficient vehicles and drivers to provide service to citizens without interuption

Low Bid for Clubhouse Remodeling Approved

Bids for construction of the Lincoln Park Clubhouse remodeling and addition were received by Daly City ranging from $100,813 to $130,695, the City Co-luncil was informed Monday.

The city's agreement with the architect permits it to call for redesign if the lowest bid exceeds the budgeted amount ($80,000) by more than 10 per cent, City Manager David Rowe said.

However, after review, the staff felt that redesigning of the facility to produce a lower cost also would seriously reduce the size and adaptability of the addition to the building, Rowe said.

He recommended and the council approved low bid be awarded to S. P. V. Construction Company ($100,813).

Also preparations have been made by the Department of Recreation, Parks and Maintenance to open the Westmoor Swimming Pool for use during the Christmas-New Year school vacation, the council learned Monday.

The pool, which was behind schedule for the past year, was designed by Kirker-Chapman Associates of San Francisco.

William Chapman, head of the company, blamed material shortages and labor disputes on delays in construction.

One of the first persons to plunge into the pool was Councilman Anthony Giammona, an instructor at Westmoor High.

"It was great," Giammona remarked.

The pool, complete with whirlpool baths, heated and filtered waters, locker rooms and showers, will open Monday, Dec. 23.

Adults can expect to pay 60 cents, high school students 35 cents and eighth grade and under swimmers 25 cents.

MAKE A NOTE!

A Complete PRINTING SERVICE is available to you at Times Printing . . .

- Quality Commercial Printing
- On-Time Delivery
- Snap-Out Business Forms
- Brochures Catalogs Publications etc
- Quick Delivery for Camera Ready Copy
- Offset and Letterpress
- A Sales Staff for Your Convenience

TIMES PRINTING

For estimate call 348-4400

1100 S. Amphlett Blvd. San Mateo, California

Bank Reports No Shortage of HOURS!

We are open 52 hrs. a week

MON. thru THURS. 8:00 a.m. - 6:00 p.m.

FRI. 8:00 a.m. - 8:00 p.m.

FIRST NATIONAL BANK

Serving the Northern Peninsula

He Can Read Your Face--and Fate

Your face is Robert Whiteside's fortune.

Whiteside, 67, of Burlingame, has devoted more than 25 years to the study of "personology," or the ability to predict someone's behavior from facial traits.

A former newsman, Whiteside has parlayed this knack into his Interstate College of Personology, now incorporated in 20 states, and he has written four books on the subject.

His latest book, called "Face Language," sums up the courses he teaches to business executives, personnel directors and scores of others.

"One man, an attorney, claims he hasn't lost a case since picking juries with this technique," Whiteside said.

Basically, he says one can tell a great deal about a person by such things as the shape of the nose, the width of the cheeks, and distribution of wrinkles.

"Take people with large eyes," Whiteside said in his office at 1209 Burlingame Ave. "They are more expressive of emotions."

Whiteside says a person with "thin, tight lips, is concise — and he wants you to be concise, too."

"Think of the people you know," he said. "Those with large, loose lips indeed do take more time to cover the subject."

Baloney?

Maybe, but Whiteside was shown photos of people he had never seen before and he described them perfectly.

Before he did that, however, he gave a rundown on some famous newsmakers.

ROBERT WHITESIDE
A Face to Remember

"Henry Kissinger, like San Francisco Mayor Joseph Alioto, is round headed," he noted. "They are natural politicians. Kissinger also has a fast sliding forehead and this indicates he is objective and does what is practical."

He said Kissinger "has a sense of humor and this shows up in laugh lines at the outer edge of his eyes."

President Ford has "a lot of face under the nose, showing he is athletic, firm, hard and analytic."

The President, he said, is starting to reflect the burden of office in his face.

"This is indicated by the white showing under the iris of the eyes."

Nelson Rockefeller is "a real tiger with a big ego."

"Rocky is broad-faced with a wide jawbone at the back," he said.

He is also "tight mouthed" and all these things together means an individual who is "authoritative and brief in the use of words." However, he also has large eyes and this shows he has his emotional moments.

So what? After all, anybody would say these things about such familiar national figures.

Whiteside studied the face of the interviewer. After noting the obvious qualities of handsomeness and charm he mentioned things some of the newsman's close friends weren't aware of.

"The shape of your ears tells me you love music but don't do much about it."

I can't carry a tune in a bucket but listen long hours to everything from jazz to Chopin.

"You also have tremendous religious appreciation."

I have long hair and hardly dress conservatively but on Sunday morning you'll find me in church.

Whiteside took out a magnifying glass and looked at wallet pictures of my children. He described them all correctly, right down to who was the most affectionate or the best student.

He also had a lot to say about my wife but even she isn't going to find out what it was.

Gemco Grants Presented

Frank Pacelli, chairman of the San Mateo Chapter of the Gemco Charitable and Scholarship Foundation, assisted by Emory Adamson of Gemco, played Santa Claus to more than 15 charitable organizations from throughout the county recently.

Pacelli and Adamson handed out foundation funds to worhty recipients, including The Better Youth Association; Operation Santa Claus; Guadalupe Health Clinic; Jefferson Council of PTA Emergen$icy Fund; Pacific Youth Campership Fund; Senior Citizens of Daly City; Edgewood Childrens Home; Senior Citizens of San Bruno; Senior Citizens of South San Francisco; Westlake Senior Citizens; Day Care Center for Boys; Camp Glenwood-Glenwood Ranch School; Los Pacificans; Fifty Plus Club, and California Association for Neurologically Handicapped Children.

The funds for these and other charities, as well as Gemco's Scholarship Program for senior high school students, are derived from the one dollar Gemco membership fee.

This year, the foundation has made grants of more than $137,000 statewide. The budget for the coming year is expected to top $190,000, a spokesman said.

Pair Saved at Devil's Slide

Two men apparently stepped too close to the edge of a cliff and fell over Devil's Slide Tuesday morning after pushing a stalled car.

They were rescued by Pacifica Firemen shortly after 6 a.m.

Firemen said Jess R. Reed, 27, 1230 Whipple, Apt. 308, Redwood City; Charles D. Munshaw, 24, 811½ Chicago St., Modesto, and Errol Munshaw, 19, 1870 Waring Way, Modesto, had stopped at the Slide, shortly before 6 a.m.

When they were ready to leave, their car would not start. Charles Munshaw and Reed pushed, with Errol Munshaw behind the wheel.

The car started and Errol Munshaw drove ahead to turn around.

His brother and Reed in the meanwhile apparently got too close to the edge and fell down the steep embankment – Munshaw about 75 feet; Reed nearly 100 feet, firemen said. Errol Munshaw finally heard their yells from below, stopped a passing motorist and sent him for help.

Fireman Bob Drye went down the slide to help the two men to safety.

Both Munshaw and Reed suffered cuts and bruises. They planned to seek treatment at Sequoia Hospital, a fire department spokesman said.

Engineer Hurt in Bruno Fall

A field engineer for a television company escaped with minor injuries when he slipped from a ladder inside the antenna of KRON-TV on top of San Bruno Mountain and fell 50 feet, Monday morning, sheriff's deputies reported.

Taken to Mary's Help Hospital with a fractured leg and minor internal injures was Nicholas Allen Olson, 33, of San Jose, an engineer with Tele-Communications, Inc., of Sunnyvale.

Olson told Deputy Sheriff Les Caldwell, he had been assigned to repair a receiving antenna on top of the 250-foot-high transmitting tower. He said he had climbed up an interior ladder about 50 feet when he slipped off a rung, which was wet and slippery due to the early morning moisture. He said he landed on a concrete slab on his feet, but fell onto his right side.

A fellow engineer, Alan R. Hayes, 23, of 47 Santa Maria Ave., Pacifica, summoned aid.

Affirmative Action Plan Underway

Appointment of San Mateo County's first affirmative action officer to develop a plan to assure equal opportunity employment for minorities and women was announced today by County Personnel Director Richard Kennedy.

Named to the position is Oswaldo G. (Oxxie) Rodriguez, 32, who has been working as a management analyst in the Civil Service Department for the past year.

Creation of the post of affirmative action officer was recommended in the 1974-75 county budget proposal by County Manager M. D. Tarshes and approved by the Board of Supervisors.

Tarshes said the position is needed to adequately oversee and advance the county's affirmative action program.

Rodgriguez was selected for the new position from among a field of 161 applicants.

Before joining the county, he worked as plant manager of Dasco, Inc., a paper converter firm in Oakland, where he had responsibility for developing a company personnel plan to eliminate potential discrimination in employment of women and ethnic minorities.

Rodriguez holds a bachelor's degree in management science from California State University, Hayward, and currently is enrolled in a master's program in public administration.

In addition to coordinate and evaluate the county affirmative action program, Rodriguez also will be monitoring civil service recruitment and examination procedures to assure compliance with goals regarding age, sex, ethnic background and physical handicaps.

Salary for the position begins at $14,724, with increments to $18,596 annually.

Planners Approve Wastewater Treatment Plant at Westlake

The Daly City Planning Commission approved issuance of a use permit to the North San Mateo County Sanitation District Dec. 10 for construction of its new multi-million dollar wastewater treatment plant at Westlake Park.

Approval of the permit brings the district another step closer to actual land acquisition and construction of the plant.

According to David Gehre, manager of the district, the plant expansion will be built on a small sliver of property adjacent to the present plant site – in the southern portion of the park.

The area is now a steeply sloped, brush-covered piece of ground along John Daly Ave.

Along with a high wire fence, to prevent foul balls from coming into the plant area from a nearby baseball diamond, extensive landscaping and building design will make the facility aesthetically acceptable, according to Gehre.

Cost of the expanded plant, which will treat an expected eight million gallons of wastewater and reclaim it for sale to parks, golf courses and cemeteries, will be some $8 million.

Owners of the property are Police Athletic League, Daly City and the NSMCSD.

Henry Doelger, Inc. also owns a small parcel alongside the PAL properties.

What the NSMCSD proposes is to enter into purchase and swapping of the parcels once the City Council takes action this month.

"It will be an improvement of the park we feel," Gehre explained.

A stairway into the depressed park from John Daly Avenue will be relocated and deeded to Daly City.

Brush and trash will be replaced by three submerged holding tanks and a small parking garage for district vehicles.

Only some four feet of the tanks will be visible above ground.

The structures will all be "low profiled" to blend with the surrounding area.

A driveway will be constructed into the south-east corner, providing access to the garage and the park for city recreational maintenance equipment.

Earlier there had been talk that the district would attempt to take over the central fire station property on Lake Merced Blvd.

Opposition from community residents in the area of the fire station apparently prevented this proposal from getting official approval.

City Planner John Walker, at the Tuesday meeting, noted there had been "serious difficulties" experienced in attempting to relocate the fire station.

Commissioner Frank Tardelli urged passage of the use permit request, pointing out the Regional Water Quality Control Board had ordered the district to bring its wastewater treatment standards from primary to secondary treatment, or else!

The "or else" obviously means daily fines after the stipulated date (sometime in 1976) passes, sanitation engineers explain.

THE POST
SAN MATEO POST
J. HART CLINTON, Editor and Publisher
Amphlett Printing Company, Owner
The Post is a newspaper of general circulation established as such in the Superior Court of San Mateo.
Subscription Rate, $10.00 Year. Telephone 589-1234

Fleming Named Head of Community Development

The appointment of Assistant to the City Manager, Don Fleming, as Acting Director of Community Development was announced at the Daly City City Council meeting Monday.

Fleming will be the first head of the new department which combines the City's Planning and Redevelopment programs.

With the announcement of the appointment, the new department becomes operational in time to undertake the revision of the City's General Plan, the preparation of a Community Development Revenue Sharing Program, and the formulation of a Final Redevelopment Plan.

The City Council is currently inviting applications for a 50-member Citizen Advisory Committee on Community Goals and the General Plan.

This Committee will work with the existing Redevelopment Project Area Committee and the Planning Commission to provide citizen input to the new Department.

With Fleming's appointment the new department has all but one position filled.

The Department Head will serve as principal staff to the Planning Commission and Assistant Director of Redevelopment.

Fleming has been with Daly City 5½ years. He is married and has two daughters.

Skyline Sets Deadline

Application deadline for day classes at Skyline College in San Bruno is Jan. 10, according to Dean of Students James Wyatt.

Prospective students needing to take math and English placement tests may do so either Dec. 14 or Jan. 11, at 8 a.m. in room 2306 of Building 2 on the campus both days. There will be another English placement test at 6:30 p.m. Jan. 9 in room 1111 of Building 1.

Stables

(Continued from Page 1)

financing to spruce this place up, and we are more than willing to do whatever the city asks," he said.

Mosely pointed out the number of youths busily grooming their horses during a recent tour of the stable area.

He pointed out the overhead wires, the large PG&E training building and the other industrial-type businesses and asked "how can anyone even suggest this is a residential area?"

By having the area in a low R-zone, however, some officials say they can keep a firm grip on what goes into the area.

For some six years city officials have sought to have Mrs. Castro apply for a variance to the zoning in an effort to allow the stable to continue, newly-appointed Community Development director Don Fleming told The Post.

"But the owners have postponed initiating this action until recently," Fleming said.

What the city now wants is an environmental impact report (EIR) on the use of the land.

Mosely argues the stable is an ideal facility for the area inasmuch as it keeps youths busy and "off the streets" and provides recreation for people of all ages.

"I would rather smell horse scents than that stuff some of today's youths are smoking," Mosely gold a Planning Commission meeting last week.

Commissioner Frank Tardelli raised an important question on the subject:

"What do these people do if the stable is closed. You can't just take a horse home and board it in your backyard," Tardelli said.

The outspoken commissioner said "I think we should let them alone."

(ABC Photo

FIVE ESCAPE INJURY IN EMERGENCY LANDING

Five persons, including an infant, were shaken up, but escaped injury shortly after 11:30 a.m. Sunday when a private plane made an emergency landing in the salt flats just east of Bayshore Freeway near Whipple Avenue in Redwood City. The pilot, Paul R. Carrick, 31, of San Francisco, a machinist for United Air Lines, told police that the engine of the Cessna 182 failed shortly after takeoff from the San Carlos Airport. Aboard the plane were Robert M. Inglis, 31, of 4 Crenshaw Drive, Daly City; his wife, Bonnie, 30; their daughter, Erika, 10 months, and Jill Margaret-Raye Rason, 21, of Surrey, B.C., Canada. The plane, its prop bent and the nose wheel ripped off, later was towed back to the airport by a tow truck.

ARTHURS

Everything for Christmas to please that young man . . .

SPORT SUITS
Leisure suit, sport suit, un-suit, call it what you want. They are the perfect combination of go-together trousers and tops
perfectly priced at . . . $35 to $45

VESTS and SWEATER VESTS
A marvelous selection to please any young man . . . solids and patterns in knits, cottons, wools
from $14.99

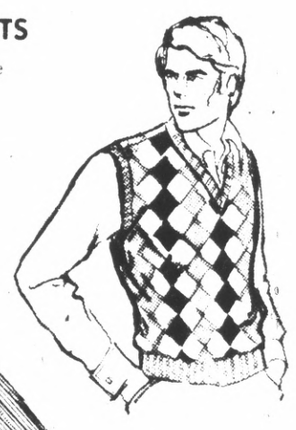

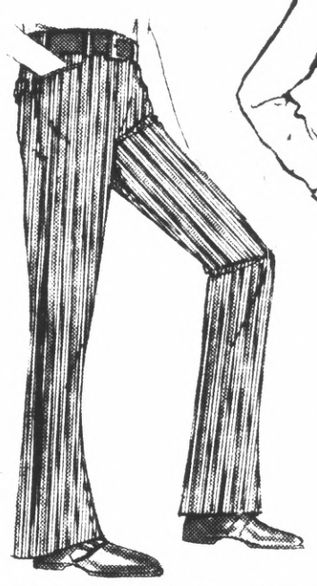

SHIRTS
Give him a Levi Chambray. Select from patterns, solids or western styles
from . . . $12.95

JEANS
Famous brands in all styles and colors. Sizes 27 thru 28.
from $14.99

WHERE YOU BUY IS AS IMPORTANT AS WHAT YOU BUY!
We take care of our own!
The following applies to every suit, sport coat or slacks sold by us:
- *All alterations are without charge.*
- Your garment will be kept in good repair by us for as long as repairs are possible.
- Lining or pocket repairs, button or zipper replacement — no matter how long ago the garment was purchased from us — bring it in for service.
- *If you gain or lose weight and your garment no longer fits you properly, simply bring it in and we will do our best to refit and realter.*

THERE IS ABSOLUTELY NO CHARGE FOR THESE SERVICES!

BUCKLES

Great Master reproductions come alive in flawless, full color buckles seated in epoxy resin. 18 different styles in ovals, rectangulars or squares. White, black, brown, navy or burgundy.

$5.99 to $6.99

WESTLAKE SHOPPING CENTER • DALY CITY • PHONE 755-9487

The largest quality men's clothing store on the San Francisco Peninsula is not in Stonestown or Serramonte or Tanforan or Hillsdale or Palo Alto but in Westlake!

CHRISTMAS HOURS:
OPEN WEEKNIGHTS AND SATURDAYS
'TIL 9:30. SUNDAYS 9:30 TO 6.
DECEMBER 23rd, 9:30 to 9.
DECEMBER 24th, 9:30 to 6.

USE OUR LAYAWAY PLAN OR 3 CONVENIENT CHARGE PLANS.
BANKAMERICARD · ARTHUR'S EXTENDED CHARGE · master charge

The Flavors of CHRISTMAS

You'll Find Them All At Petrini's

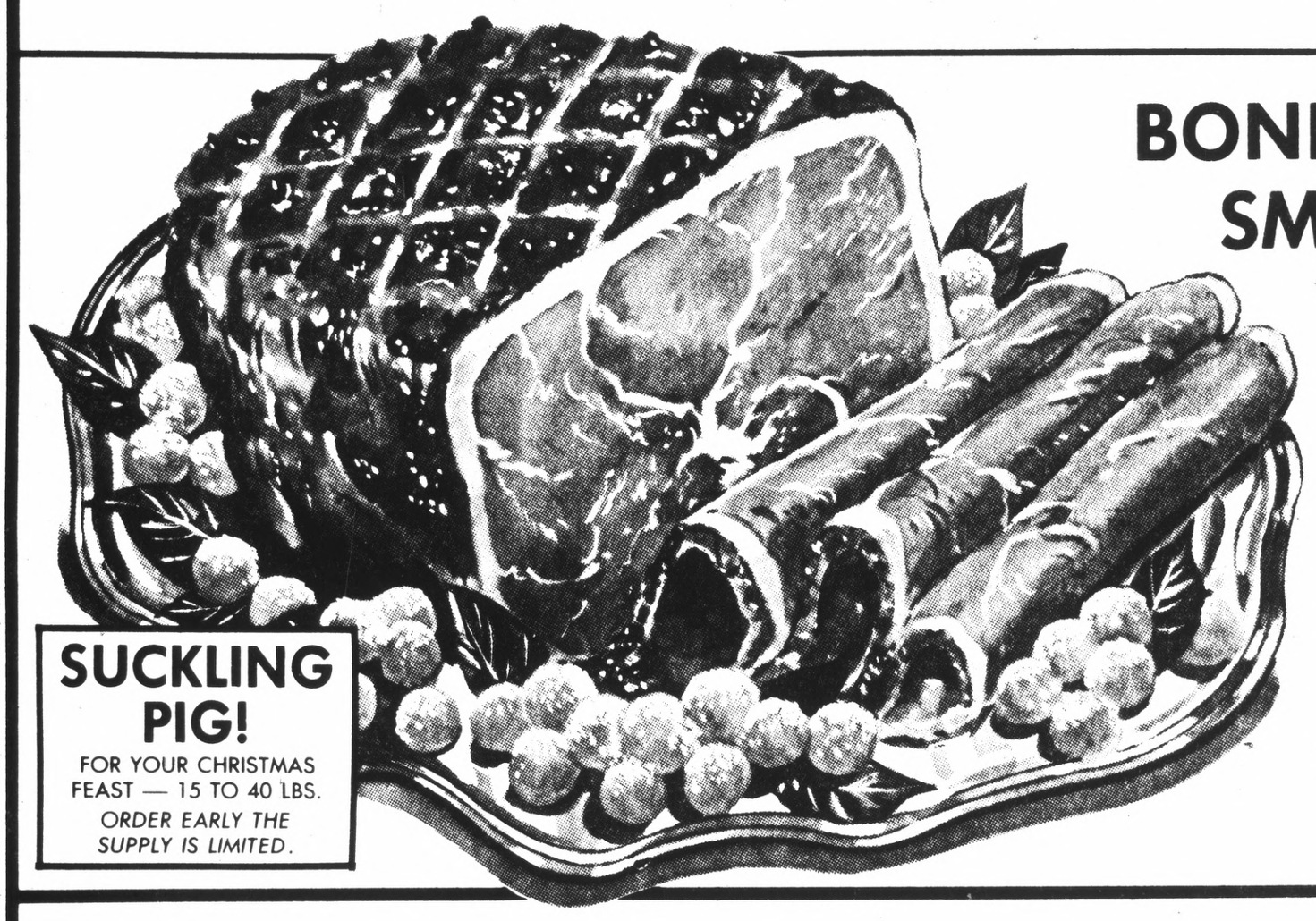

SUCKLING PIG!
FOR YOUR CHRISTMAS FEAST — 15 TO 40 LBS.
ORDER EARLY THE SUPPLY IS LIMITED.

BONELESS EASTERN SMOKED HAMS

- WATER ADDED
- MOIST AND TENDER
- NEVER DRY
- NEVER TASTELESS

YOU'LL FIND THESE IN ALL SIZES 3 LB. TO 12 LBS.
SEE RECIPE BELOW OR ON PAGE 20 OF YOUR PETRINI'S COOKBOOK

$1.49 lb.

BEEF LOIN	**FILET MIGNON STEAK** THE TENDER ONE — SEE RECIPE ON PAGE 5 IN YOUR PETRINI'S COOKBOOK ..... LB.	$2.89
BEEF LOIN	**NEW YORK CUT STEAK** EXTRA LEAN ..... LB.	$1.89
BEEF LOIN	**FANCY CLUB STEAK** THE MAN'S STEAK ..... LB.	$1.89
BEEF LOIN	**TENDER MARKET STEAK** THE EYE OF THE RIB ..... LB.	$1.99
BEEF LOIN	**COULOTTE STEAK** OUTSTANDING ..... LB.	$1.99
BEEF LOIN	**SIRLOIN TIP STEAK** JUICE LADEN ..... LB.	$1.69
BEEF RIB	**FILET OF BAVET STEAK** ALL LEAN MEAT ..... LB.	$1.69
BEEF ROUND	**TENDER CUBE STEAK** SEE RECIPE ON PAGE 46 IN YOUR PETRINI'S COOKBOOK ..... LB.	$1.79
	YOUNG TENDER SWEETBREADS A DELIGHT SEE RECIPE ON PAGE 34 IN YOUR PETRINI'S COOKBOOK ..... LB.	99c

PORK LOIN	**FRESH EASTERN PORK LOIN ROAST** 4 TO 5 LBS. AVERAGE ..... LB.	89c
PORK LOIN	**CLUB PORK ROAST** BONELESS EYE OF THE LOIN ..... LB.	$1.39
PORK LOIN	**LOIN PORK CHOPS** ALL LEAN CENTER CUTS ..... LB.	$1.29
PORK LOIN	**PORK KABOBS** LEAN TENDER CUBES ..... LB.	$1.39
	COUNTRY STYLE SAUSAGE FOR YOUR CHRISTMAS BREAKFAST ..... LB.	89c

THE GOURMET By Petrini's Presents

Baked Ham Jolene

GOOD LIVING AT ITS FINEST!

- 4 or 5-lb. boneless ham
- 1 1-lb. can pitted black cherries
- 2 oranges
- 1 lemon
- 1 tsp. ginger
- 1 cup brown sugar, dark
- 1 cup dry sherry wine
- 1-oz. brandy

Drain juices from cherries into a saucepan. Blend cherry juice with juice and pulp from oranges and lemon. Add sugar, ginger and sherry, mix well, and simmer until sugar dissolves. Place ham in baking pan, pour over warm sauce. Bake in slow oven 300 degrees, allowing 25 min. per pound. Baste frequently. 20 minutes before done, pour brandy over ham. At end of cooking time, pour pan juices into saucepan and bring to a boiling point. (Do not let boil.) Add cherries, simmer 6 to 10 minutes. Slice ham in 1/4-inch slices. Serve with sauce and cherries.

SERVES 6 TO 8 PEOPLE

Serve with a chilled, dry and smooth Charles Krug Grey Reisling

To Grace Your Christmas Table:

- CROWN ROAST OF PORK OR LAMB • OVEN READY RIB ROAST
- BONELESS RIB ROAST • FILET PIQUE • BONELESS CLUB ROAST
- BARON OF LAMB OR VEAL • FESTIVE CANNED HAMS

. . . All in the Flavors of Christmas!

TURN THE PAGE FOR MORE HOLIDAY SPECIALS

ALL STORES OPEN SUNDAY

BAYHILL • HI-WAY 280 AT SAN BRUNO AVENUE

HILLSDALE • 44 HILLSDALE MALL NEAR THE BIG E

BURLINGAME • 1825 EL CAMINO AT TROUSDALE BLVD.

"MAY THE SPIRIT OF CHRISTMAS FILL YOUR HOME WITH JOY, GOOD HEALTH, AND THE BLESSING OF PERFECT UNDERSTANDING." Frank Petrini

Petrini's FRESH PRODUCE

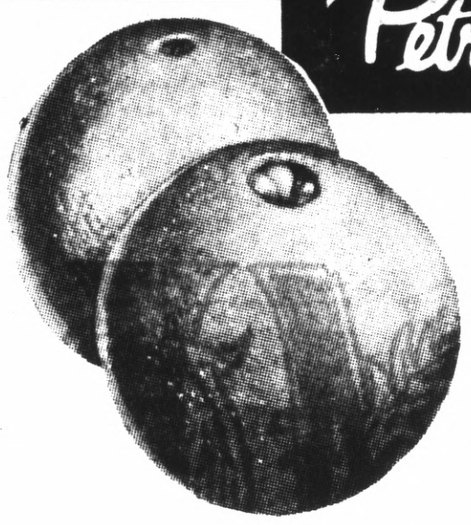

SPECIALS WEDNESDAY THRU TUESDAY

EXTRA FANCY LARGE
SWEET EATING
SUNKIST ORANGES

NAVELS

8 LBS 99c

AVOCADOS 5 FOR 99c
EXTRA FANCY, NEW CROP, THIN SKIN.....

GRAPEFRUIT 10 FOR 99c
EXTRA FANCY JUICY TEXAS RUBY RED

LETTUCE 2 FOR 49c
EXTRA FANCY, LARGE, WESTERN ICEBERG ....

PINEAPPLE ROYAL HAWAIIAN
EXTRA FANCY LARGE SWEET GOLDEN RIPE
SUGAR LOAF, FOUR SIZE ..... EA. 69c

MUSHROOMS
EXTRA FANCY LARGE ITALIAN CULTIVATED, YOUNG & TENDER ..... LB. 89c

THE FLAVORS OF CHR

GROCERY SPECIALS WEDNESD

Petrini's FROZEN FOODS

C&W ORANGE JUICE 4 FOR 89c
6 OZ. CANS .....

COFFEE CAKE

SARA LEE 11 OZ. 99c

DREYERS ICE CREAM $1.69
ALL FLAVORS — ½ GALLONS .....

CRANBERRY JUICE 3 FOR 99c
WELCH'S 6 OZ. CANS .....

RAVIOLI FLORENCE 11 OZ. PKG. 69c
SAUCE 7 OZ. PKG. ..... 2 for 49c

PANCAKE BATTER BLUEBERRY KWIK MAKE 16 OZ. 49c

SHRIMP HARVEST OF THE SEA COOKED 7 OZ. PKG. 79c

MRS. SMITH'S PIES. PUMPKIN CUSTARD, 26-OZ. ..... PKG. 69c

PUMPKIN 35c
LIBBY'S 2½ OZ. SIZE.....

YAMS 39c
PRINCELLA—303 SIZE.....

OLIVES 45c
LINDSAY—MED. PITTED—300 SIZE.....

FLOUR 79c
PILLSBURY 5 LBS.....

SHASTA 3 FOR 99c
BEVERAGE MIXES 28 OZ. .....

PICKLES 79c
HEINZ 24 OZ. .....

RICE MIX 29c
MINUTE 7 OZ. RIB ROAST, DRUMSTICK .

PETRINI'S WILL CLOSE A1

CHESTNUTS 35c
WATER 6 OZ. LANTERN .....

COCONUT 8 oz. 49c
BAKER'S PREMIUM SHREDDED .....

PAM 13 oz. Vegetable 1.19
PAN COATING .....

FLICKETTES 3 FOR 99c
GHIRARDELLI, 6 OZ. .....

RAISINS 57c
SUN MAID 15 OZ. BOX .....

S&W COFFEE $1.29
COLOMBIAN—LB. .....

MAXIM $1.53
4 OZ. (8 OZ. 2.83) .....

BRIM $2.83
FREEZE DRY 8 OZ. .....

PETRINI'S CHRISTMAS CO

Petrini's COUPON

BERTOLLI
OLIVE OIL
QUART SIZE
2.79
COUPON GOOD DEC 18th
TO DEC. 22nd.
ONE COUPON PER FAMILY

Petrini's C

FOLGER'
COF
(LB. 1
1.8
COUPON GOO
TO DEC.
ONE COUPON

JOHN'S BAYHILL DELICATESSEN

TO ALL OUR CUSTOMERS

MERRY CHRISTMAS AND HAPPY NEW YEAR

John and Pat and Joe, Don, Dennis, Bill, Fred Guido and Sal

HILLSDALE **BAKERY**

Featuring . . .

FANCY GINGERBREAD HOUSES—STOLLEN—FRUITCAKE—ENGLISH PLUM PUDDING—YULE LOGS—PEPPER NUTS—ASSORTED CHRISTMAS COOKIES—DECORATED CAKES—PASTRIES CUPCAKES—ASSORTED DINNER ROLLS—FRUIT PIES—MINCE AND PUMPKIN PIES—ST. HONORE' CAKES

VISIT THE HILLSDALE DELI

SPICY!
HUNGARIAN
HEAD CHEESE
REG. 1.59 ½ LB.

$1.29 ½ LB.

—For the Holidays—

SMOKED EEL
SMOKED
BUECKLING
SMOKED
MACKEREL

Petrini's FISH & POULTRY

SPECIALS WEDNESDAY THRU SUNDAY

FRESH TURKEYS!

CALIFORNIA'S OWN LADINO BRAND WITH POP-UP THERMOMETER. NOTHING ADDED. NO ADDITIVES — JUST OLD FASHIONED TURKEY.

HENS 10 LB. to 13 LBS. ..... LB. **63c**

TOMS 16 LBS. TO 22 LBS. ... LB. **59c**

NO ORDERS NECESSARY — ALL SIZES AVAILABLE. SHOP EARLY AND AVOID THE RUSH. FRESH TURKEYS WILL LAST ONE FULL WEEK IN YOUR REFRIGERATOR.

- **WE HAVE LUT-FISH AND EASTERN GEESE,**

SQUABS, LARGE ROASTERS, KOSHER POULTRY, HORS d 'OEUVRES, PARTY BASKETS, FRESH SEA FOOD.

RISTMAS AT PETRINI'S!

AY THROUGH TUESDAY

SAUCE CRANBERRY WHOLE OR JELLY 300 SIZE OCEAN SPRAY ..... 3 FOR 99c

KRAFT 10½ OZ. MARSHMALLOW MINIATURES 35c

NAPKINS DINNER CHIFFON CROWN 60 CT. 39c

CHIPS TWIN PAK LAURA SCUDDER POTATO REG. 95c 79c

CIDER SPARKLING MARTINELLI 24 OZ. 89c

RICE MAHATMA 2 LB. BAG 79c

CRISCO SHORTENING 3 LBS. 1.89

6:30 CHRISTMAS EVE.

STUFFING MIX OROWEAT (BOX 69c) CELLO BAG 45c

BIRD SEED WILD! 5 LB. BAG 69c

DOG FOOD KAL KAN MPS 14 OZ. ..... 3 FOR 99c

SPAGHETTI ALSO LINGUINE STAR 16 OZ. 45c

TUMBLERS ALSO 18 CT. 10 OZ. SIZE SOMERSET PLASTIC 20 CT. 8 OZ. 59c

LISTERINE MOUTHWASH 14 OZ. (REG. 1.39) 99c

FLICKERS WOMAN'S RAZOR (REG. 1.99) $1.19

LEG SOTIC PANTY HOSE YOUR CHOICE ..... 20c off

UPON SPECIAL VALUES!

OUPON

S 2 LB.
FEE
19)
39
D DEC 18th
22nd
PER FAMILY

Petrini's COUPON

DURA FLAME
FIRE LOGS
3 HR. LOG — BOX OF 6
4.99
COUPON GOOD DEC 18th TO DEC. 22nd
ONE COUPON PER FAMILY

Petrini's DAIRY DELI

TEEZ DIPS KRAFT ALL VAR. 8 OZ. PKG. 39c

KNUDSEN
- SOUR CREAM — PINT 59c
- CREAM CHEESE — 8 OZ. 37c
- WHIPPING CREAM — ½ PINT 37c

EGGS NULAID LARGE AA DOZEN 69c

OSCAR MAYER PARTY ITEMS
- COCKTAIL FRANKS ..... 5½ OZ. 59c
- LITTLE SMOKIES ..... 5 OZ. .....
- VARIETY PAK ..... 12 OZ. $1.19
- SMOKIE LINKS ..... 12 OZ. .....

CHEESE MONTCO SHARP RANDOM WTS. ..... 20c Off Ea.

IMPERIAL MARGARINE — CUBED LB. PKG. 69c

SMOKED SALMON SLICED LASCCO 3 OZ. PKG. 99c

HORMEL HAMS HALF CURE 81 ..... LB. 1.99

HALF HAMS HORMEL CUREMASTER ..... LB. 2.39

HOLIDAY

WINE AND LIQUOR FROM PETRINI'S

BAYHILL, HILLSDALE AND BURLINGAME **WINE** BAYHILL, HILLSDALE AND BURLINGAME

A COMPLETE SELECTION FOR CHRISTMAS SEASON

IMPORTED & DOMESTIC WINES

10% OFF IN CASE LOTS — MAY BE ASSORTED

BAYHILL AND BURLINGAME **LIQUOR** BAYHILL AND BURLINGAME

½ GALS. **HOLIDAY SPECIALS** ½ GALS.

A FULL DISPLAY OF ALL BRANDS DECANTER OR GIFT WRAP

VODKA	80°	6.99 ½ GAL.
GIN	90°	7.99 ½ GAL.
BOURBON	86°	8.99 ½ GAL.
SCOTCH	86°	9.99 ½ GAL.

ALL PETRINI'S SELECTION

County Seeks Federal Housing Funds

San Mateo County will institute a combination of decentralized and integrated planning for housing and community development in order to obtain $2,752,000 in federal funding for such projects next year.

The Board of Supervisors decided last week that the county will take 50 per cent of the funds, allocate 20 per cent to the participating cities and allocate 30 per cent to the already functioning neighborhood development project in East Palo Alto.

Funding is coming from the new Housing and Community Development Act which will provide loans and grants to counties and cities for urban renewal, neighborhood development programs, model cities, open space, water, sewer, neighborhood and public facilities.

George Riley, executive assistant to County Manager M. D. Tarshes, informed the board that an over-all plan for the county-city program must be filed with the U.S. Department of Housing and Urban Development by April 15, 1975.

Because public hearings must be held and the plan reviewed and cleared by the Association of Bay Area Governments and the state, the county's "effective" target date is to complete the plan by Feb. 15, Riley said.

Riley reported that San Mateo County is in the unique position of being guaranteed funding under the program for a period of three years because it has the ongoing, long-term neighborhood development program in East Palo Alto.

In addition to the county funding, the cities of Daly City, San Mateo, Redwood City and Menlo Park are entitled to separate funding under the federal funding — the first three because they exceed 50,000 population, and Menlo Park because it has an on-going housing code enforcement program.

Riley explained that there are two directions the county can take in the program — decentralized, with relatively independent planning by each city, or integrated, with extensive coordinated planning with cities.

In its decision to combine the programs, at least for the first year, the county will agree to allocate funds to participating cities on the basis of assessed valuation.

Tarshes said that some provision will be made for funds to revert to the county if they are not used by a city within a certain time.

The county will use its share of the funding (about $1.3 million) to assist cities with their programs or perhaps to start new projects.

Riley said that minimum requirements are to have a participating population of over 200,000 in 1976, adding that maximum funding is only possible if all cities (with the exception of those qualified for separate programs) are participating by 1978.

The board agreed that the Regional Planning Committee will be asked to coordinate the program.

Supervisor James V. Fitzgerald said the RPC can "keep control and put it (funding) where it will do the most good."

The board agreed that ultimately an integrated program will be put in affect, possibly under a sepjlarate department of housing, which would include the County Redevelopment Agency and the County Housing Authority.

There also have been offers by the County Committee for Community Development, the Environmental Quality Coordinating Council and the Economic Opportunity Commission to participate.

Manpower Training Funds: Coast, SSF Are Left Out

The Department of Labor has allocated $2.18 million for manpower training for San Mateo County, Mrs. Dolores Randall, a member of the county's Economic Opportunity Commission, reported Thursday night.

However, the department failed to earmark any funds for either South San Francisco or the Coastside, she said.

The reason is that the federal grant is based on last year's figures, and neither area received any federal $950,000. She reported the funding is routed through the Board of Supervisors and the County Manpower Council, which receives recommendations from community manpower councils in each of six districts.

District I includes Daly City and Brisbane, which has the second highest unemployment rate, next to District V, which includes East Palo Alto, East Menlo Park funding then, she explained.

So far the county has received approximately and Atherton.

Other districts are District II, which includes the South San Francisco area; III, the San Mateo area; IV, the Fair Oaks area east of Redwood City, and VI, the Coastside area.

The allocation is divided into three sections, she said:

' Title I, the most important, includes such agencies and Opportunities Industrialization West, the Urban League and the National Youth Council.

' Title II, which includes public service employment, in which South San Francisco and the Coastside were not included, and,

' Title III, for the assistance of migrant workers, under which San Mateo will get no money this year as it received none last year.

Mrs. Randall, at the meeting in Redwood City, urged citizens to become involved in their local Community Manpower Councils and say, "This is what we want!"

Commissioner Esther Talavera suggested the people could go before the Board of Supervisors and appeal for funds needed in the two areas.

The Commission approved a $297,809 budget allocated by the Office of Economic Opportunity for community action programs. Edward R. Becks, executive director of the commission, reported this is approximately $54,000 over last year's allocation.

Mrs. Talavera complained that commissioners representing the poor in the county are paid only 75 cents an hour for baby sitters, who charge $1.25. Becks suggested commissioners submit the actual amounts paid to the county for reimbursement.

A delegation of South San Francisco citizens appeared to protest that too great a share of funds allocated to Head Start programs are paid to teachers and staff members, and more of the money provided should be allocated to things that actually help children.

"They are the most depressed minority," one citizen asserted, "and our chileren cannot speak for themselves. They are our future. We want a chance to improve ourselves."

7 Drug Deaths

Seven people have died from "possible drug overdoses" in this county in the past month, and police say at least another dozen have come near death.

Police suspect someone of pushing an unusually dangerous quality of heroin, either fatally adulterated or painfully pure.

"They say it gives the ultimate trip," said one officer, "so it must be good stuff."

In Burlingame, the latest "OD" was reported early Wednesday when police were called to 37 Lorton Avenue. A young man from San Bruno had collapsed on the floor of a carport.

Investigating officers said he was turning a "bluish" color, and that they found a toy balloon nearby which contained a few grains of a crystalline white powder suspected to be heroin.

He responded to treatment for an overdose of opiates at Peninsula hospital, police say.

An ambulance driver's casual remark, as he loaded the young man aboard for the trip to Peninsula, called police attention to the number of recent similar cases.

"This is the ninth 'OD' in two weeks," the ambulance man said, "and three of those have died."

San Mateo County Coroner's Office says the number of deaths is not three, but seven within the past month.

Although toxicological reports are not yet returned on these, all list cause of death as possible drug overdose.

ORDER YOUR PERSONALIZED '75 DOG LICENSE

NOW: THIS YEAR FOR $1 EXTRA

*Add the personal touch of your name, address and phone number engraved on your dog's license

San Mateo County License Dept.
1225 Coyote Point Drive
San Mateo 94401

$7.00 HALF OFF WITH PROOF OF SPAY OR NEUTER SURGERY

ADD $1.00 FOR PERSONALIZED LICENSE (OPT.)

Enclosed Is
NAME ☐ $8.00 ☐ $7.00
ADDRESS ☐ $4 50 ☐ $3.50
CITY PHONE
DOG'S BREED COLOR SEX
DATE OF LAST RABIES SHOT. MO. YEAR
LICENSES REQUIRED BY S.M. COUNTY ORDINANCE

PERSONALIZED CHAIRS

16 Replaceable Canvas Colors

Solid Wood Frames: Varnished, Walnut, Unfinished, Black or White

Personalized FREE

2" Block Letters With the Purchase Of Any Directors Chair (Max. 10 letters)

Ideal Christmas Gift!

WE SHIP ANYWHERE

HOOT JUDKINS

PAINT & READY-TO-FINISH FURNITURE

334 Broadway • Downtown Millbrae • 692-2227

OPEN THURSDAY NITE TILL 9:00!

JCPenney

New Christmas hours: open 9:30 to 9:30 p.m. Sunday 11-6

Mamiya Sekor f/1.8 at a terrific low price plus your old camera.

199.95

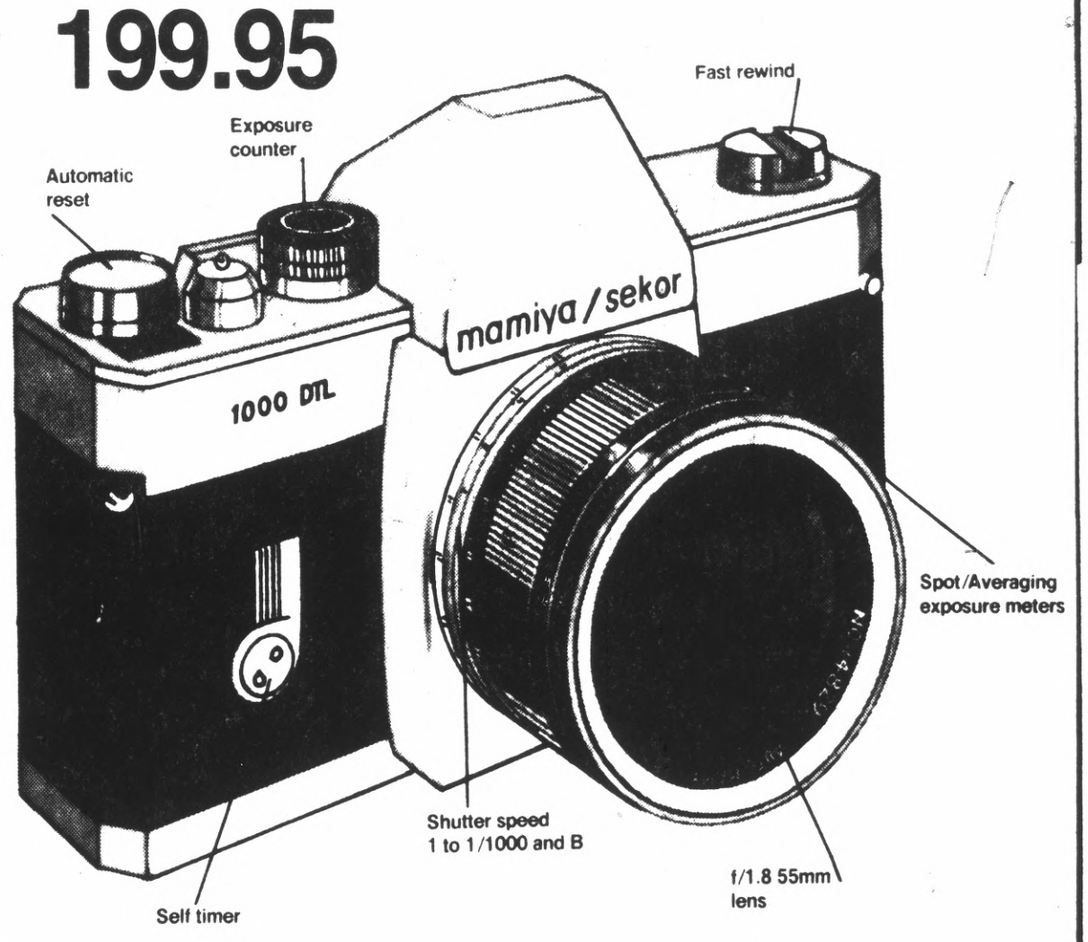

The Mamiya Sekor 1000DTL is an outstandingly good camera. Its 55mm f/1.8 lens gives it a wide range and it has two separate through-the-lens metering systems. They measure light as a selective spot meter—or as an averaging meter for a whole field of view, **199.95.**
Mamiya Sekor soft ever ready case, **15.99.**

TRADE IN OFFER

Trade-in your Mamiya Sekor 35 mm or other older 35 mm camera toward the purchase of a Mamiya Sekor. Trade-in value up to **$120.**

Don't pass up these savings. Use your JCPenney Charge. And for major purchases, use JCPenney Time Payment Plan.

Charge it at this JCPenney store: SAN BRUNO, Tanforan Park.
Open nights 'til Christmas and Sunday 11 to 6 p.m.

FIRST TIME AT BONDS

ENTIRE STOCK

Tall & Big CLOTHING ON SALE

1-Trouser Perfectionist Knit Suits ENTIRE STOCK Orig. $120 NOW $99*

3-Pc. Matchmakers (Suit plus Slacks) ENTIRE STOCK Orig. $140 NOW $119

* Martin model slightly higher

Classic Knit Blazers ENTIRE STOCK Orig. $70 $59
Zip Pile-Lined Raincoats ENTIRE STOCK Orig. $55 $39.90
Polyester Knit Slacks ENTIRE STOCK Orig. $25 $16.99 2 pairs $33

EXTRA-SIZE SUITS & BLAZERS Reg. & Long 48 to 56 X Long to 54 Stouts to 62 SLACKS Big 44 to 60 Tall 34 to 44

YOU GET MORE THAN SAVINGS FROM Bonds

Charge It! Fast and convenient with your Bonds Charge Card or use Master Charge or BankAmericard.

117 SERRAMONTE CENTER • DALY CITY • 994-1700

MAIL AND PHONE ORDERS FILLED PROMPTLY. LO 4-8310 Please add 75¢ within delivery area 95¢ outside delivery area Add 75¢ for C.O.D.'s Add local sales tax

Coastside Environmentalists Rebuffed

Weed Abatement Plan OKd

Pacifica environmentalists were rebuffed at last week's Pacifica City Council meeting.

The Public Works Department's weed abatement program — for streets, sidewalks and other city property now will be included in the Fire Department program. Employes have been cutting, loading and hauling material to the Daly City dump, and councilmen agreed that chemicals would be more effective and less expensive.

John Curtis of Birch Lane asked if the weed abatement program required an environmental impact report, and if it was cleared by the Coastal Commission. City Atty. John Sherman said that the program is in a categorical exemption, and that it preserved the environment by keeping down fires.

Marilyn Springer of Fairway Park indicated the County Department of Agriculture should supervise every herbicide program.

"He will closely supervise the program," Fire Chief Cal Hinton replied, "to make sure that the chemicals are of the proper mixture.

Councilwoman Janice Fulford voted against the new program. She has previously said she would never vote to "poison the earth."

The council appropriated $2,100 for the program. Councilmen also rejected a petition that they protest a PG&E rate increase request, on the basis that it was an improper matter for a City Council without full documentation.

In other business, the council:

- Opposed transfer of Tanforan Park from Subzone 2, Colma Creek Flood Control District, to Subzone 1, on the basis that the entire district would have to make up the loss of taxes.
- Referred to the Parks, Beaches and Recreation Commission a request to establish a Pacific Art Commission. The request came from President Sandor Puski of the Art Guild of Pacifica.
- Agreed to extend the city's bus service to the upper level of the Oddstad Park Recreation Center, at a cost of $92 a month. Senior citizens complained of the climb from the bus stop to the center is too much for them.
- Released $20,000 bond for the year-old Creekside Townhouse Development, upon a promise to perform a series of repairs, particularly in cracked sidewalks.
- Approved an adult crossing guard for Oddstad School on Oddstad Boulevard. This culminated a four-year campaign by the Parents Club.
- Adopted a resolution designating the Oceana and Terra Nova High School bands as "musical ambassadors" for the City of Pacifica.
- Adopted resolution appropriating $19,000 to replace traffic signal equipment on Linda Mar Boulevard at DeSolo Drive, Peralta Road and Adobe drive, damaged by a hit-run driver.

Stagnaro Elected

George Stagnaro was elected president recently of the South San Francisco Chamber of Commerce.

He is president of the South San Francisco Scavenger Co., former president of the local Lions Club, and known for his amateur thespian activities.

He succeeds Margaret Lockwood, who heads an office equipment firm.

Also elected for one-year terms, beginning Jan. 1, were Ed Rodondi, first vice president; Basil Cavalieri, second vice president and Robert Daly, treasurer.

Six newly elected directors took office at the annual meeting, held at the Rodeway Inn: P. Scott Breckenridge, Lou Frank, Al Martin, Robert Rankin, Bruno Scopesi and Luther Smith. They will serve three-year terms.

(Daly City Police Photo

NEW JAILERS SWORN IN

Daly City police sergeant Robert Ingbrigtsen last week swore in seven jail detention technicians who will operate the North County Jail Facility in Daly City. The jail will book and hold persons charged with crimes from South San Francisco, Pacifica, San Bruno, Broadmoor and Daly City. Pictured are (back row, from left) Lawrence Chaves, Nancy Sams, Keith Tatum, Harry Smith, (front row) Maryellen Sellai; Constance Carter, Jeffrey Lehr.

BART Approved

The five member Grant Allocation Committee of the Metropolitan Transit Commission this week voted unanimously to approve $217,000 to the Bay Area Rapid Transit District as matching funds for the $6 million BART parking garage in Daly City.

Action was taken during a meeting of the committee in Berkeley according to Daly City City Manager David Rowe.

Rowe informed the committee that Daly City had set aside some $300,000 toward the expanded garage project.

BART asked for the $217,000 as its part of the agreement.

On completion, the new garage will afford parking for 1,900 cars — more than double its present capacity.

Original plans called for a smaller multi-storied facility costing some $3 million.

Rollei Rollei Rollei

Photography is as easy as

PULL SHOOT PUSH

with Rollei's NEW 126 Instant-load Camera and Computer flash

Rollei A26/C26 Photography Simplified

- Retractable 40mm, f/3.5 Sonnar lens
- Instant-loading with 126 cartridge film
- Automatic exposure control
- Fast zone focusing
- Weighs about 10 ounces

C26
- Automatic Control Range: 16 inches to 13 feet
- Up to 40 flashes per charge
- Rechargeable NiCad battery
- Recycling time: approx. 10 sec.
- Weighs about 5¼ ounces

$159.95

Regular Price 193.95 Leather Case included

$1.00 OFF

Technicolor COUPON SPECIAL on 12 and 20 exposure KODACOLOR DEVELOP & PRINT

SCHREIER PHOTOGRAPHERS
352 GRAND AVE., SO. SAN FRANCISCO
588-8705 Master Charge & BankAmericard

JCPenney
The Christmas Place

Hurry! Hurry! Hurry! These savings can't last.

SAVE 30% TO 50%

ALL GIRLS' COATS AND JACKETS

SIZE 7 TO 14
Orig. $15.98 to $31.00

NOW 9.88 to 22.88

Every coat in stock now priced to clear. Don't miss this great selection of popular styles, fabrics and colors.

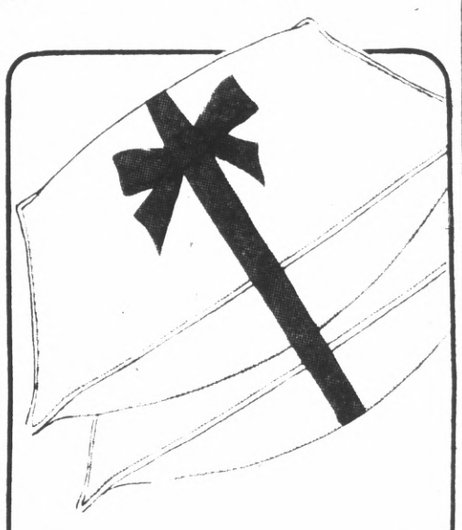

SPECIAL 1.99
BED PILLOWS
Standard size pillows with kiddie print cotton ticking. Polyester fill for dreamy comfort. Piped edges. Machine washable.

WOMEN'S PANTS
A wide assortment of dress and casual styles and colors. Many fabrics to choose from. All machine washable.
Orig. 3.99 Now 1.99

WOMEN'S DRESSES AND PANT SUITS
All 100% polyester in latest styles. Long and short sleeve styles in popular colors and prints. Sizes 6 to 18.
Orig. 14.88 Now 9.88

WOMEN'S LONG DRESSES
Casual and dressy styles. Limited quantities so don't wait too long. Great for the holiday season.
Orig. $18-$25 Now 9.88

ROOM SIZE RUGS
Assorted decorator colors in 8½ x 11½ size. All 100% nylon pile. Non-skid waffle rubber backing. Edges finished on all four sides.
Orig. 31.88 Now 21.88

BACK MASSAGER
6 only. 8-way comfort control with infra-red heat. From the base of your spine to the nape of your neck. Deep heat or massage or both.
Orig. 27.99 Now 19.99

WOMEN'S LOUNGEWEAR
Many many styles in long and short lounge-wear. Great for at home entertaining during the holiday season.
Orig. $20-$25 Now 13.88

FASHION HANDBAGS
Take your pick of many popular styles, fabrics and colors.
Orig. $8 to $11 Now 4.88

CHRISTMAS RECORDS
LP recordings of your favorite Christmas songs by your favorite vocalists.
Orig. 1.25 Now 88c

TODDLER SIZE ROBES
Boys or girls styles. Machine washable 100% Acrylic. Houndstooth print in red/white or blue/white combinations.
Orig. 4.98 Now 3.88

GIRLS' SLEEPWEAR
Flame retardant flannel gowns and pajamas. Machine washable. Delicate pastel prints. Sizes 3 to 6.
Orig. 2.99 Now 1.88

GIRLS' PANTS SETS
100% polyester print tops with contrasting solid color pants. Short sleeves. Sizes 3 to 6x. Also toddler sizes 2 to 4.
Orig. $8 to 6.25 Now 3.88

BOYS' JACKETS
Nylon athletic jackets come in navy/white, red/white or blue/white color combinations. Sizes 8 to 18.
Orig. 11.98 Now 7.99

BOYS' SHIRTS
Long sleeve shirts with placket front. Spread collar print pullovers. Great for school or play.
Orig. 3.98 Now 88c

MEN'S SWEATERS
V-neck sleeveless sweater vests of 100% Acrylic. Many popular colors. Pick a shirt to match. Sizes S, M, L, XL.
Orig. 9.98 Now 4.88

MEN'S PANTS
A wide selecton of dress and casual styles in many easy care fabrics. Some patterns. Plain and cuffed bottoms.
Orig. 6.98 to $12 Now 2.44

MEN'S SPORT COATS
100% Polyester solids and fancies in the latest styles. Sizes 39 to 44.
Orig. 32.99 to 49.99 Now 13.88

Orig. 3.59 to 3.29
NOW 2.99

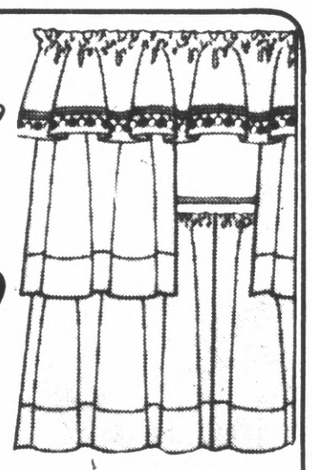

NOVELTY CURTAINS
Great selection of novelty prints and sheers. All machine washable. Great for kitchen and bedrooms. Not all sizes. Matching valances orig. 2.79-3.29, now 1.99

FAMILY SHOE CLEARANCE

Girls' Shoes, orig. 7.99 to 10.99 ... Now 4.88
Boys' Shoes, orig. 7.99 to 12.99 ... Now 5.88
Women's Shoes, orig. 8.99 to 12.99 ... Now 5.88
Men's Shoes, orig. 10.99 to 18.99 ... Now 8.88

Many dress and casual styles to choose from. Not all sizes in all styles.

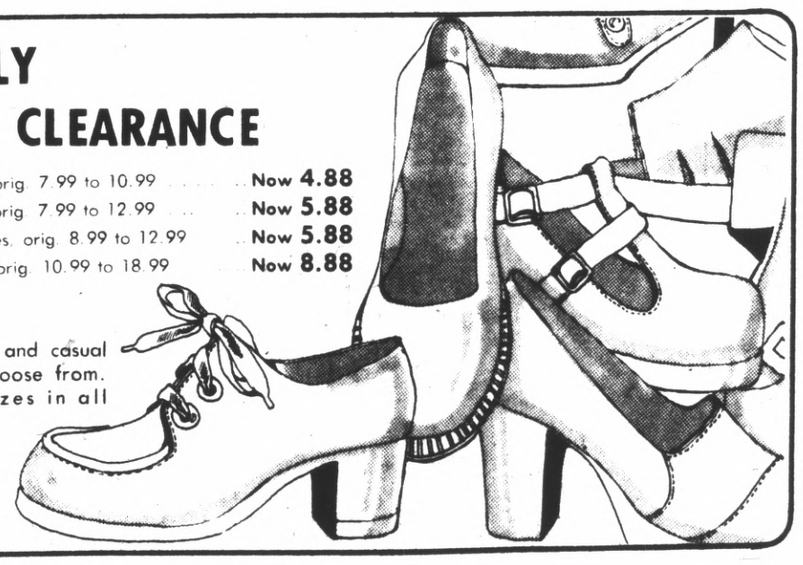

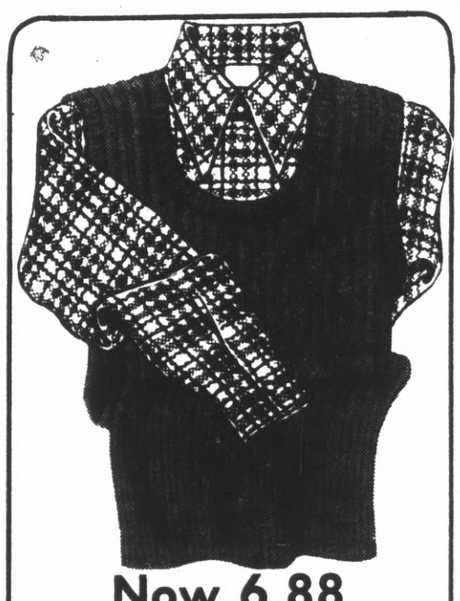

Now 6.88
Orig. 10.98. Boys' Sweater Vest Sets.
Placket shirts with contrasting sweater vests. Choose from Navy, Burgundy, Brown and Green combinations. Sizes 8 to 18.

Charge it at this JCPenney store: WESTLAKE, DALY CITY.
Open nights 'til Christmas and Sunday 12 to 5 P.M.

JCPenney
The Christmas Place

Jōvan gifts are scentsational!

The Man Act is a unique gift set combining lingering musk oil shaving cream and musk oil splashy aftershave. 4 ounces of aftershave and 5 ounces of lathery shaving cream. Treat him to this complete experience.
7.50

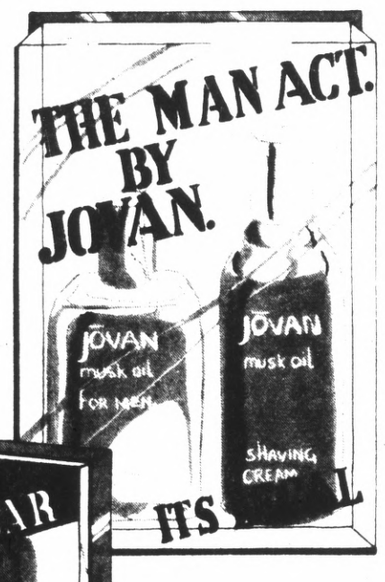

Open Nites 'til 9:30

No-Holds-Bar is a rope with musk scented soap for the best shower ever! What a way to come clean. 7 oz.
3.50

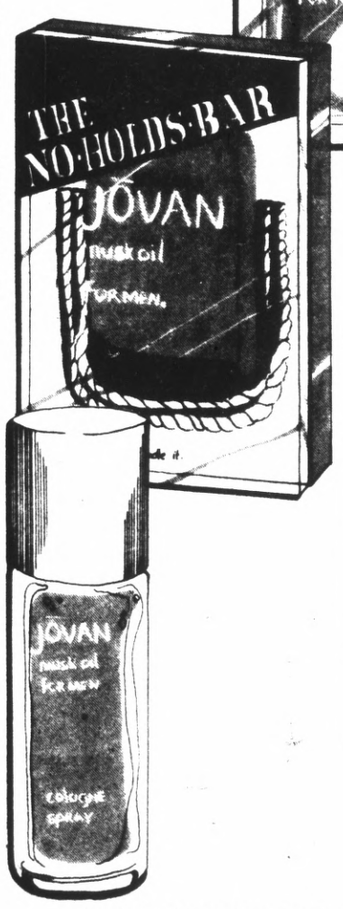

Musk oil cologne spray in a decorator bottle. A great way to experience the sensual power of musk oil from head to toe.
$6

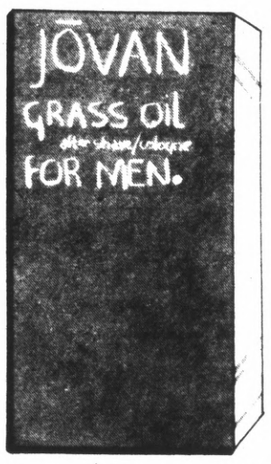

Jōvan aftershave/cologne is an earthy, stimulating scent. A potent blend of wild grasses and oils combined to make him feel and smell great. 4-ounce size.
$6

Musk aftershave/cologne in 4-oz. size, $6
Musk shaving cream in 4-oz. size, $3

Charge it at this JCPenney store: SAN BRUNO, Tanforan Park.
Open nights 'til Christmas and Sunday 11 to 6 p.m.

Hundreds of Inquiries

Peninsula Phone Book Racket Probed

By DAN COOK

Hundreds of businessmen in San Mateo and San Francisco Counties may have been bilked of thousands of dollars in a phony telephone directory racket, the San Mateo County District Attorney's Office reported last week.

The alleged swindle, involving contract advertising in the non-existent directories, occured over the past year in both counties.

According to District Atty. Investigator George Thorp, representatives of a firm known as Phone Books Co. Inc., operating at 865 N. San Mateo Drive, San Mateo, apparently solicited merchants to buy advertising in a series of three Peninsula-zoned directories.

The directories, covering Belmont-San Mateo, Redwood City-San Carlos and Burlingame-Millbrae, were to be given wide local distribution in residential areas.

According to Thorp, no directories were published in the North and South County areas, and distribution in Belmont-San Mateo was limited to businessmen who had purchased advertising.

Thorp said that some 500 copies of the directory were found deposited on the doorstep of a Belmont apartment building, but no attempt had been made to distribute them.

Charles Beasley, manager of the Better Business Bureau of San Mateo County, said his office has received literally "hundreds of inquiries about the activities of Phone Books Co., Inc.," apparently from anxious businessmen who had been solicited for advertising or had already placed an ad, ranging in cost from $46.50 to $927, paid in advance.

According to Beasley, the proferred edition was to have been published last January, and the limited distribution on the mid-Peninsula finally occured some four months later.

At about that time, advertisers found the San Mateo telephone listing for Phone Books Co., Inc. had been disconnected, with a no forwarding number. A few weeks later, the firm turned up at 1177 Polk Street, San Francisco, where numerous similar solicitations were made.

The Better Business Bureau of San Francisco began to receive inquiries and complaints about the firm in February, 1974. On July 16, the San Francisco bureau found the telephone listing for Phone Books Co., Inc. had been disconnected. An alert was sent to numerous media and regulatory agencies the following day.

On Dec. 2, the San Francisco bureau received information the firm was apparently transferring its operations to the Los Angeles area. The bureau received notice from the State of California Commissioner of Corporations that the company's president, was listed as K. Ralph Bowman.

The bureau sent out a general alert, stating that Bowman "may also have previously been involved in a serious stock fraud while operating out of Salt Lake City." Bureau records indicate the firm was founded in that city several years ago.

As of Dec. 2, the San Francisco bureau has received some 394 calls from businesses solicited in both counties. The bureau has turned the inquiries over to the San Francisco District Atty.'s office for investigation.

A San Mateo businessman who purchased advertising last year said Thursday he has received dunning and collection notices from a firm known as American Art and Advertising, signed by A. Bernard.

According to the state Corporations Commissioner, an Albert J. Bernard is listed as a principal of Phone Books Co., Inc. Complaints from the San Mateo County area have since been turned over to the district attorney.

According to Zack Hangauer, manager of the San Mateo office of Pacific Telephone, Co. a number of inquiries were directed to his office during the San Mateo solicitation, primarily from businessmen who were "confused" about the firm's name, and sought to see if it was connected to PT&T. According to Hangauer, there was no indication that the solicitors were representing themselves as PT&T employes.

Investigators at the San Mateo County District Attorney's Office were reluctant to discuss details of the puzzling case Thursday, but indicated they are pursuing the elusive book salesmen with the intent to prosecute.

"We're going after them for theft," Investigator Thorp said.

Blackout Hits Wide County Area

Dampness caused a failure in a Pacific Gas and Electric Co. transformer in Daly City at 5:50 p.m. last Wednesday, plunging Daly City and parts of San Francisco, Colma and South San Francisco into darkness.

The blackout lasted more than an hour and affected some 30,000 homes, according to a PG&E spokesman.

A main transformer in the Orange and Market Street areas of Daly City was blamed for the failure.

Lights along a five mile stretch of Skyline Boulevard were blacked out for more than three hours before dawn today after a pickup truck smashed into a wooden power pole south of State Highway 92, sheering it off.

According to Highway Patrolman Mark Muscardini, although the accident occurred about 2:15 a.m., the P.G.&E. was not notified until an hour later by the P.G.&.E., after the driver, Jim Whitemarsh, went home and called the utility company.

According to Muscardini, Whitemarsh apparently missed a curve in the almost zero visibility fog on Skyline Boulevard, and hit the pole, demolishing his 1974 model pickup truck. Officials of the utility company reported 99 per cent of service was restored by 4:34 a.m., but only 92 customers were affected.

BONGARD'S
Choose & Cut
Christmas
Trees

MONTEREY PINES
Pre-sheared for Beauty
Open Now Through
Dec. 24 Daily and Sun.
8 a.m. 'til 5 p.m.
AVOID THE RUSH
COME OVER DURING
THE WEEK
Watch for Our Sign!
1¼ miles East of
Half Moon Bay on
the San Mateo Road
(Highway 92)
Phone 726-4568

ZALES
JEWELERS
Buy your share of beauty
at Zales–and save.

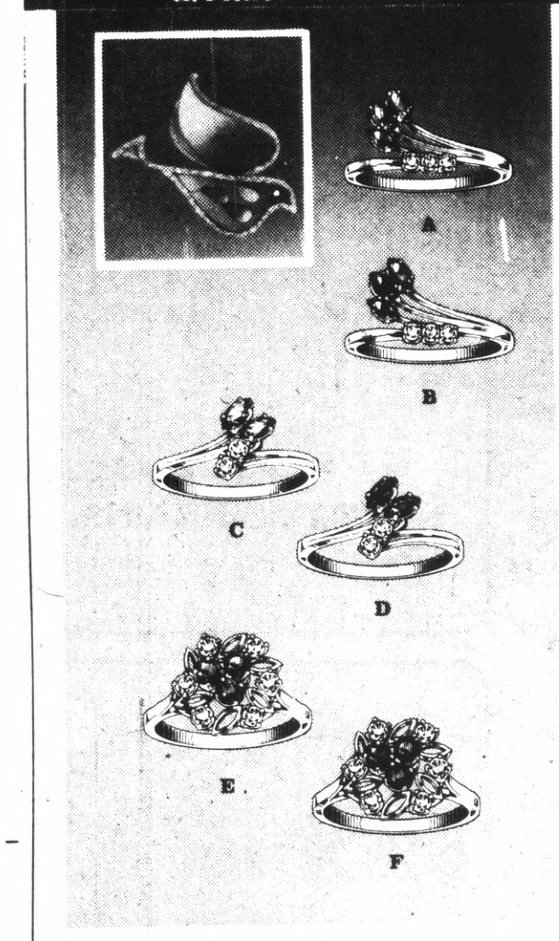

Beautifully priced
Diamonds and color!
for Christmas.

A. Fashion ring, 3 diamonds, 3 genuine rubies, $195
B. Fashion ring, 3 diamonds, 3 genuine sapphires, $195
C. Fashion ring, 2 diamonds, 2 genuine rubies, $165
D. Fashion ring, 2 diamonds, 2 genuine sapphires, $165
E. Fashion ring, 6 diamonds, 3 genuine rubies, $300
F. Fashion ring, 6 diamonds, 3 genuine sapphires, $300
All set in 14 karat gold mountings.
Open 'til 9 Mon. thru Sat., Sun. noon 'til 5
Elegant gift wrap at no extra charge.
Zales Revolving Charge • Zales Custom Charge
BankAmericard • Master Charge
American Express • Diners Club • Carte Blanche • Layaway
Illustrations enlarged.

SAN BRUNO, Tanforan Park Shopping Center—873-5515
SAN MATEO, Hillsdale Shopping Center—345-7973
DALY CITY, Westlake Shopping Center—745-6404
AND 16 other great Zales to serve you in Northern California

©1974 SPNB

A pocketful of miracles
for only $19.95 (plus tax)

when you put $250 or more in a new or existing savings passbook account.

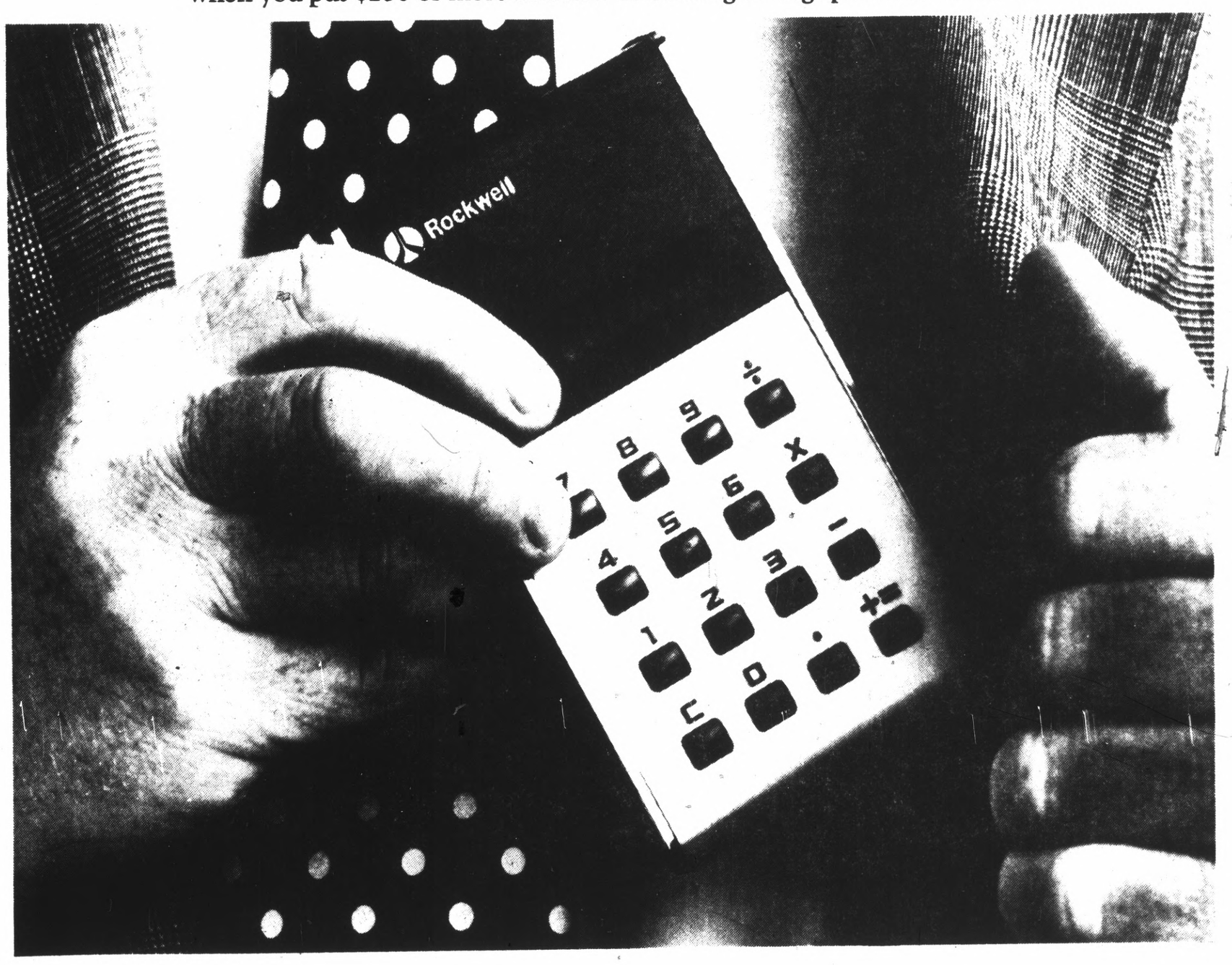

This is the Rockwell electronic calculator. It adds, subtracts, divides and multiplies up to 8 digits. The unit features complete floating decimal point positioning, algebraic logic, automatic overflow and underflow protection, zero suppress system and more. You can use it to perform tax or discount calculations, chain multiplication and division, square and power calculations, or just balance your checkbook. Run it on house current, or on a battery. The Rockwell calculator is a precision instrument, and is backed by a one-year warranty.

For a limited time, Security Pacific Bank is making this outstanding calculator available at a very special low price.

For just $19.95 (plus tax) we'll give you the calculator, the battery, an A.C. outlet adapter and attractive carrying case. Sorry, only one per depositor.

To cash in on the offer, open a new savings passbook account for $250 or more, or add $250 or more to your existing passbook account at any branch of Security Pacific Bank. And your account should remain open for at least 12 months.

You'll have infinity in the palm of your hand.

SECURITY PACIFIC BANK
SOMETHING SPECIAL

MEMBER FDIC

BAYCAL — New Consumer Muscle

By LIN DAY

Local citizens with a cause or a protest, but little if any "muscle," have a new ally to help them — the Bay Area Citizens Action League (BAYCAL).

Organized in January in San Francisco largely through the efforts of Mike Miller and Tim Sampson, BAYCAL has mushroomed from a simple battle with Pacific Gas and Electric Co. to a multi-issue consumers coalition.

It has received the blessing and money of a number of foundations, and has built up a paid staff of eight trained "advisors."

Right now, while still focusing on the PG&E rate fight it began early this year, it is assisting the Committee to save San Bruno Mountain, helping organize the "Stop 380" battle, and working to form a tenant group called the "Country Club Apartments Tenants Association" in Daly City, according to its director of research, Page Mill.

Meanwhile, it is getting interested in joining the protest against Southern Pacific's proposed rate hike for commuters, he added.

"Our goal is to give people who don't have power some power to determine what happens in their lives," says Mill.

He added that such people power was limited by non-discrimination and non-exploitation objectives, and rather dedicated to improving conditions of life.

"Generally, it is a matter of consumer issues, environmental and developmental," he said, "determined as we go along by good judgement and good sense. There is no rigid ideology."

It all began, he explained, back in January when a group of consumer-issue oriented people organized to take on PG&E rates meeting in San Francisco.

They named their new group "Electricity and Gas for People" or E&GP, a deliberate "turning around" of PG&E, which, of course, is the objective, he said.

Principal sparkplugs, Mill said, were Miller and Sampson.

Miller, a man in his late 30's, had been a community organizer for many years in San Francisco and New York, as well as in the Midwest, things like the Mission Coalition and All-People's Coalition, in San Francisco.

Sampson has been a leader in the Public Employes Union, and was instrumental in getting support and some funding from its local Local 535.

By summer, as it conducted its PG&E fight, E&GP had teamed with a number of other organizations and developed a multi-interest organization, which lead to organization of BAYCAL, with E&GP one phase of the larger group's operation.

Its affiliate list finds many Oakland-Berkeley and San Mateo County groups now involved.

From Oakland, there come the Flatland Fathers and Sisters. There's the St. Andrews Carmela Senior Citizen Center, also from Oakland, the Joint Strategy and Action Committee of the United Church of Christ, and the Social Concerns Committee of the Unitarian Fellowship, San Francisco, he said.

In San Mateo County, affiliates, he said, include the San Mateo County Democratic Central Committee the South San Mateo County Democratic Central Committee the South San Mateo County Democratic Club, the San Mateo County State Central Committee Democratic Women's Division, and the North Central Neighborhood Council of San Mateo.

SM Foundation Gives Record Total of Gifts

The San Mateo Foundation, receiving the largest number of requests since it began operating, has made the largest distribution of grants in its ten-year history, Robert J. Koshland, chairman of the distribution committee, has announced.

Grants totaling $55,000 were awarded by the foundation at its quarterly meeting.

Recipients included the San Mateo Council, Boy Scouts of America; the Service League of San Mateo County, the Women's Rehabilitation Association of San Mateo County, Inc., Casa de Adobe Preschool, Inc. in Redwood City, the San Mateo County Chamber Music Society, and the Techno-Economics Opportunity Institute in Palo Alto.

Also, the San Mateo County Arts Council, Resource Center for Women in Palo Alto, Environmental Volunteers, Norma Gist Peoples' Free Child Development Program, Caminar (formerly Mental Health Recovery, Inc.) and Canada College.

Canada received a reimburseable grant of $10,000 to develop special facilities for the disabled student program.

Other large grants were the Resource Center for Women — $7,500 to support counseling women; the Service League — $7,000 to initate a program of family counseling, including the incarcerated spouse; the $5,000 Boy Scout grant to construct a lodge on the Cutter Scout Reservation, and $3,000 to the Women's Rehabilitation Association for rental of larger facilities.

The pre-school group received a $2,500 grant to develop an outdoor play area; the Chamber Music Society $1,000 toward local program development; and $2,000 went to the Techno group for work with unemployed engineers and professionals.

The Free Child Development Program was given $1,000 to buy and repair toys; and Caminar $2,000 for repairs to two residences for adolescents and the mental ill. A $2,800 grant went to the Herbert Hoover Memorial Boys Club for plumbing and arts-craft facilities.

'Breakfast With the Rabbi' Set

The Brotherhood of Temple Beth Israel Judea will hold a "Breakfast With The Rabbi" Sunday, at the Temple from 10 a.m. to noon. Rabbi Herbert Morris will speak on the goals of the temple. The public is invited to attend. Donations will be $1.50 per person.

Beth Israel Judea Hebrew School will be closed from Dec. 23 through Jan. 3. Classes will resume Jan. 5. BIJ Religious School will not hold classes Dec. 22 and 29.

WOODLAWN Memorial Park

Wise People Make Cemetery Arrangements At Woodlawn In Advance of Need

Colma, California 755-1727
San Francisco Office—421-4636
ORGANIZED 1864

WOODLAWN Memorial Park

JCPenney
The Christmas Place

Pool or ping pong, Penney's price is right!

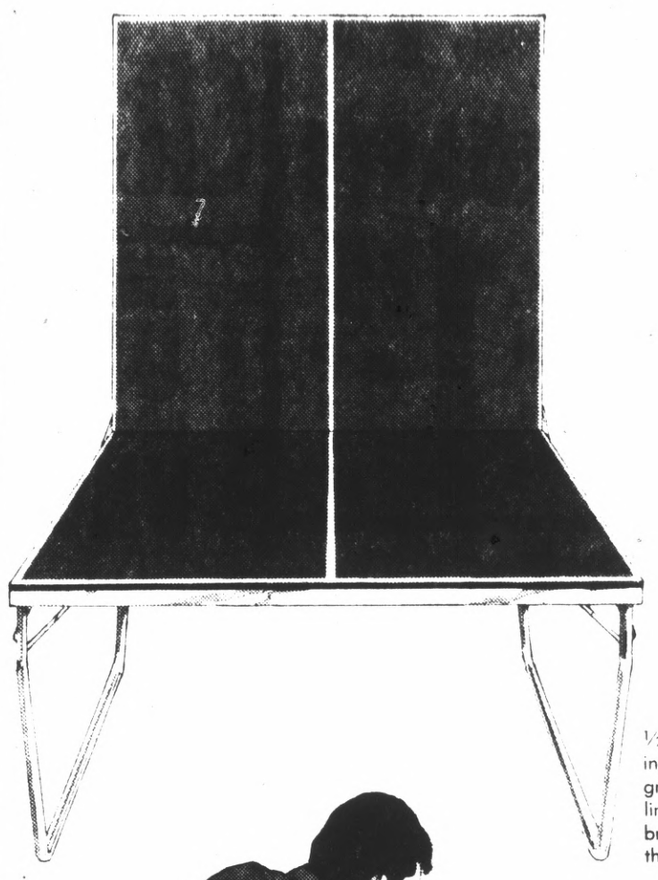

Now $54.95

½" thick roll-away play-back tennis table for individual or competitive play. Has tournament green regulation size playing field, white court lines. Features steel legs with double-lock corner braces and hinges. Folds for easy storage. ¾" thick table, 69.95.

Now $169

8' Oakhurst pool table with a 44" x 88" playing field features ½" Slatron bed, wool/nylon billiard cloth, sturdy steel understructure, double panel steel frame legs It comes fully accessorized with balls, cues, chalk, triangle and bridge head and owners manual.

Now $339

8' rexford deluxe pool table features ¾" Slatron bed, sonic steel frame, pedestal legs, deluxe post formed laminated top rails, woo/nylon cloth. Includes balls, 2 52" cues, triangle and bridge head, chalk and owner's manual.

Now $269

8' Camden pool table features rigid steel understructure, ¾" Slatron bed, 44"x88" playing field, post framed laminated top rails. Wool/nylon billiard cloth. Comes with balls, cues, chalk, manual, bridge head, and triangle.

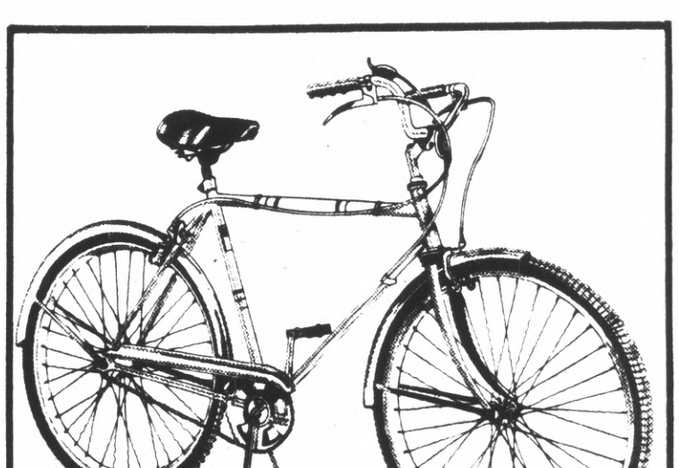

Sale 57.99 Men's and Women's Bikes

Reg. 64.99. Men's and women's 26" 3-speed bike with front and rear caliper hand brakes, chrome-plated steel fenders. In butterscotch color.

New Christmas Hours—9:30 to 9:30 p.m.—Sunday 11 to 6

Charge it at this JCPenney store: SAN BRUNO, Tanforan Park.
Open nights 'til Christmas. Sunday 11 to 6 p.m.

ZALES JEWELERS

Buy your share of beauty at Zales–and save.

Give Seiko®–the watch for modern times.

The result of today's technology, each Seiko is made with exacting care. See our complete selection of styles.

A. Seiko Quartz, men's day-date watch, hardflex faceted crystal, sun-ray brown dial, luminous hands, expansion band, $295.
B. Seiko Quartz, men's day-date watch, stainless steel, textured blue dial, luminous hands, expansion band, $215.
C. Lady Seiko, blue dial, adjustable bracelet, 17 jewels, $110.
D. Lady Seiko, brown dial, adjustable matching bracelet, 17 jewels, $100.
E. Men's Seiko, automatic, day-date calendar, luminous, 17 jewels, $89.50.
F. Lady Seiko, midnight blue dial, adjustable mesh bracelet, 17 jewels, $79.50.
G. Lady Seiko, wine red dial, adjustable matching bracelet, 17 jewels, $85.
H. Men's Seiko, day-date, automatic, adjustable bracelet, 17 jewels, $115.

Elegant gift wrap at no extra charge

Zales Revolving Charge • Zales Custom Charge • BankAmericard • Master Charge • American Express • Diners Club • Carte Blanche • Layaway

Open 'til 9 Mon. thru Fri., Sun. 12 'til 5

SAN BRUNO, Tanforan Park Shopping Center—873-5515
SAN MATEO, Hillsdale Shopping Center—345-7973
DALY CITY, Westlake Shopping Center—745-6404
AND 16 other great Zales to serve you in Northern California

Westlake FOOD CENTER

85 WESTLAKE COURT
ON THE MALL

DALY CITY STORE HOURS
Mon Tues 9 a.m 8 p.m
Wed Thurs Fri 9 a.m 9 p.m
Saturday 9 a.m to 8 p.m
Sunday 9 30 a.m 6 30 p.m

CHUCK ROAST — 7 BONE CENTER CUTS — 59c LB.
CHUCK STEAKS — CENTER CUTS — 79c LB.
CROSS RIB ROAST — (SHORT RIBS 99c LB.) — 1.19 LB.

YES, WE HAVE GIFT ORDERS FOR TURKEYS • HAMS • FOR DETAILS CALL 755-0400

SKYLINE PLAZA MARKET

250 SKYLINE PLAZA
at WESTMOOR

DALY CITY STORE HOURS
Weekdays Mon thru Wed 9 a.m 8 p.m
Thurs & Fri 9 a.m 9 p.m
Saturday 9 a.m 8 p.m
Sunday 9 a.m 8 p.m

CLOSED CHRISTMAS DAY

SKYLINE PLAZA MEATS — STEAK SALE — WESTLAKE QUALITY MEATS

BEEF LOIN SIRLOIN STEAK . . 1.55 LB.
T-BONE STEAK BEEF LOIN . . 1.55 LB.
BOTTOM ROUND or SWISS STEAK 1.49 LB.
PORTERHOUSE STEAK BEEF LOIN . . 1.55 LB.

BONELESS BEEF ROUND ROASTS
FANCY BOTTOM ROUND or RUMP ROASTS 1.25 LB.
FANCY SIRLOIN TIP ROASTS 1.25 LB.

LEAN — MEATY — TASTY **BEEF STEW** 1.19 LB.

FRESHLY GROUND **GROUND BEEF** 59c LB.

GROUND CHUCK ..... LB. 89c
GROUND ROUND ..... LB. 1.19

DUBUQUE ALL BEEF OR ALL MEAT **FRANKS** 12-oz. CELLO PKG. 69c

CRANBERRY SAUCE — OCEAN SPRAY STRAINED OR WHOLE 300 TIN 3RD TIN 39c — 29c

NORBEST U.S. GRADE "A" SELF-BASTED WITH POP-UP TENDER TIMER
TURKEYS 14 TO 23 LBS. FROZEN EVERYDAY LOW PRICE (ALSO GOOD MON. TUES., DEC. 23-24) 59c LB.

CAPRI REFRIGERATED **LUNCH MEATS** 5c OFF EA. PKG.

FOSTER FARMS FRESH GRADE "A"
CUT UP FRYERS ..... LB. 69c
BREASTS, DRUMS ..... LB. 89c
THIGHS ..... LB. 99c
WINGS ..... LB. 59c

WITH THIS WESTLAKE-SKYLINE COUPON EXP. 12/22
MJB COFFEE 2 LB. TIN LIMIT ONE 1.79
SECOND TIN OR WITHOUT COUPON 2.09
ONE POUND TIN 1.15 • THREE POUND TIN 3.09

LAURA SCUDDER DRY ROASTED **PEANUTS** 12¼ oz. JAR 65c

WHOLE OR CREAM **LIBBY CORN** 303 TIN 29c

INSTANT COFFEE DECAFFEINATED **DECAF** 4 oz. JAR 99c

TABLE MAID REG. MARGARINE ..... LB. 49c
FLEISHMANN'S REG. MARGARINE ..... LB. 69c
KRAFT — ALL VAR JAR CHEESES 39c
STARLITE REAL CREAM TOPPING TIN 45c
PILLSBURY COOKIES ALL VAR. 59c
PILLSBURY BISCUITS TUBE 12c

PHILADELPHIA **CREAM CHESE** 8 oz. 39c

LIBBY'S SLICED **PICKLED BEETS** 303 JAR 39c

LAY'S POTATO REG. OR DIP **CHIPS** 79c PKG. 69c

INSTANT **NESTEA** 3 oz. JAR 1.09

• EXTRA VALUES •
LIBBY'S NEW PAK PUMPKIN ..... 2½ TIN 33c
S & W LARGE WALNUTS ..... LB. BAG 73c
S & W NEW PAK MIXED NUTS ..... LB. BAG 79c
S & W BRANDIED MINCE MEAT ..... JAR 1.19
PENNANT GLACE CAKE MIX ..... LB. TUB 49c
KIDNEY BEANS ..... 300 TINS 29c

FAMILY SIZE DIAL SOAP BAR 39c
ROYAL FLUSH BOWL CLEANER JAR 35c

CHOPPED MINCED SNOW CLAMS 8 oz. TIN 47c
DISINFECTANT LYSOL SPRAY 21 oz. TIN 1.49

CASE OF 6 . . . 5.10 **FIREPLACE LOGS** DURAFLAME COLOR, EA . . . 89c

INSTANT CREAMER **PREAM** GIANT 22 oz. JAR 1.15

ROYAL GELATINS OR **PUDDINGS** 3 REG. PKGS. 49c

MEDIUM PITTED **LINDSAY OLIVES** 300 TIN 43c

NEW PACK **PRINCELLA YAMS** 303 TIN 39c

CURTISS BABY RUTH OR **BUTTERFINGERS** 6 PAK 43c

BORDEN'S SINGLES **AMERICAN CHEESE** 12 oz. PKG. 69c
4TH PKG. 89c

SHASTA **SOFT DRINKS** REG. 28 oz. NO DEP. BOTTLE 3 FOR 79c

WHOLE SUN FLORIDA **ORANGE JUICE** 100% ORANGE JUICE 6-OZ. TINS, FROZEN 5 FOR 89c

ALL PURPOSE SHORTENING **CRISCO** 3 LB. TIN 1.99

KRAFT **MAYONNAISE** QUART JAR 1.19

SPINACH — LIBBY'S CHOPPED OR LEAF REG. 25c PKGS. FROZEN — WOW — 8 FOR $1 • CAKES — Sara Lee POUND AND CHOCOLATE POUND 1.15 PKGS. FROZEN — 89c

WAKEFIELD WITH SHRIMP **CRAB MEAT** 1.69 PKGS. FROZEN 1.29 • SIMPLE SIMON APPLE, PUMPKIN, MINCE **PIES** 99c TO 1.03 PKGS. FROZEN 89c

• LIBBY VEGETABLES •
• FRENCH OR CUT BEANS • PEAS & CARROTS • CHOPPED BROCCOLI 3 35c PKGS. FROZEN 79c
• PEAS • MIXED VEGETABLES 3 35c PKGS. FROZEN 89c
• BROCCOLI SPEARS 39c PKGS. FROZEN 35c

ORE-IDA POTATOES FRIES or CRINKLES 2 LB. POLY BAG FROZEN 59c

• KOLD KIST ENTREES •
• CHILI CON CARNE • BEEF STEW 39c PKGS. FROZEN 29c
• SIRLOIN TIPS • CREAMED CHICKEN 69c PKGS. FROZEN 59c
• BEEF STROGANOFF 79c PKGS. FROZEN 69c
• SOUPS 2 19c PKGS. FROZEN 29c
• MANHATTAN or NEW ENGLAND CHOWDERS 2 29c PKGS. FROZEN 49c
• SHOPPERS CHOICE BEEF or PEPPERED PATTIES 69c PKGS. FROZEN 59c

BOB OSTROW **CHIP DIPS** 59c PKGS. REFRIG. 49c
BOB OSTROW **AVOCADO DIPS** 69c PKGS. REFRIG. 59c
BOB OSTROW **COCKTAILS** SHRIMP 45c CRAB 59c

POTATOES Fancy U.S. #1 Oregon Russets CELLO BAGS ..... 10 LBS 65c

ORANGES Sweet Calif. Navels, Full of Juice .... CELLO BAGS 5 LBS 69c

AVOCADOS Extra Fancy, Fuerte Valley, Large Size ..... 3 FOR 89c

TANGERINES Extra Fancy Large Easy to Peel, Juicy ..... LB. 25c

YAMS Fancy U.S. #1 Red Garnett ..... LB. 25c

CELERY Extra Fancy Green & Crisp ..... EA. 25c

BRUSSEL SPROUTS Extra Fancy, Young, Tender, Mild ..... LB. 29c

GROCERY SPECIALS EFFECTIVE WED. DEC. 18th THRU SUN. DEC. 22ND — MEAT AND PRODUCE SPECIALS EFFECTIVE WED. DEC. 18 THRU SAT. DEC. 21

WE RESERVE THE RIGHT TO REFUSE ADVERTISED SPECIALS TO ANYONE UNDER 21 YEARS OF AGE AND COMMERCIAL ESTABLISHMENTS LIMIT RIGHTS RESERVED

Westlake FOOD CENTER LIQUORS — PL 5-8510
SAVE 10% WHEN YOU BUY A CASE OF 12 OF ANY NATIONAL BRAND LIQUOR
CHECK OUR 1/2 GALLON SPECIALS

Westlake FOOD CENTER PIZZA ROTISSERIE
IMPORTED FINLAND SWISS CHEESE ..... LB. 1.49
TORRONE — DOMESTIC AND IMPORTED
HOMEMADE ITALIAN STYLE SPAGHETTI SAUCE ..... PT. 95c
SICILIAN STYLE SAUSAGE —HOT OR SWEET FENNEL ..... LB. 1.69

Louanne Heath

Saturday will be the big day for Daly City children who are fortunate enough to know about the Holy Angel's Latin Club's giant Christmas party. The event starts at 2 p.m.

For the fourth year the Latin Club, which has secured the loan of the Holy Angels Catholic Church parish hall, has arranged for a special party for all the children of this area. Mrs. Nemer Gonzalez, wife of the president of the club, has been among the workers rounding up entertainers, volunteer workers, holiday decorations, party food and gifts and it has been heart breaking work this time! Economic problems are having an effect on charitable contributions which have always been forthcoming. Early in December Mrs. Gonzalez lamented that decorations were down by more than 60 per cent and volunteers were being hard pressed to secure the "party fixings" for several hundred eager and excited youngsters between the ages of 2 years and 11.

The members have gotten busy and worked that much harder to gather all the necessities and now they are looking forward to a festive afternoon! Contributions are still being accepted, however, so if you have time, talent, or a contribution of gifts, food or decorations, call Mrs. Gonzalez immediately. She'll be very pleased to hear from you and your donation will be gratefully welcomed. For details, Mrs. Gonzalez may be reached by calling 992-3591. To date the Richard Slaters of McDonald's Hamburgers, Lee Lane Dance Studios and Serramonte Music have donated to the party's success.

THE FIFTH PLUS CLUB will be leaving for the Veterans Party Saturday aboard a special chartered bus, according to Mrs. Edna Laurel Calhan. The bus will pick up passengers at 30 Crestlake Drive in San Francisco at 11 a.m., at Lyons Restaurant at San Bruno Avenue and the El Camino Real at 11:30 a.m. and the final pickup will be at noon in front of the Pacifica City Hall. The bus will return the same route except for a stop to eat at the Farmers Market.

Mrs. Calhan reminds all members that there is no charge for the bus, but everyone planning to go must notify the reservations chairman so the bus will be large enough to seat all that wish to attend.

IN THE SPIRIT of the season, the Marian Council 3773, Knights of Columbus, has contributed funds to the Brownie Girl Scout Troop 1810 to help the girls meet their "share of belonging."

Rich Rusting is the Grand Knight of the chapter. Paul Williford is their institutional representative and Ray Thurman is the member with a special knowledge of scouting's needs. Their concern for the young group of Brownies has helped solve a problem for the struggling troop.

The contribution was made in addition to the regular support given to the cub pack, scout troop and Cadette troop sponsored by the local unit.

DALY CITY and North Peninsula members and friends of Lakeside Presbyterian Church will be bidding a fond farewell to the Rev. Dr. Roe H. Johnston and his family on Dec. 29.

A reception, to begin at noon in the social hall of the church, will provide friends with an opportunity to express thanks to the minister and his family prior to their move to Illinois.

Reservations are still available for the Catsby Goodtimes, the New Years Eve party being sponsored by the Westlake Catholic Men and Women of Our Lady of Mercy Parish.

Tickets, costing $25 per couple, may be purchased from Mrs. John Sullivan, 756-4071. A call will hold reservations, but tickets must be paid for by Dec. 29 or the reservation will be cancelled, according to Mrs. Lyn Dougherty, the publicity chairwoman for the Westlake Catholic Women.

Dinner, dancing to the music of the Keynotes, will nighlight the departure of 1974 and the arrival of the new year.

THE BUS CHARTERED by the Fifty Plus Club for that group's trip to Pasadena for the New Year's observances is full, but Mrs. Calhan reports that all is not hopeless. Arrangements are still possible that will allow persons making reservations now to join the club members in Hollywood.

According to Mrs. Calhan the buses leaving from Leisure Town, near Fairfield and the bus leaving San Jose still have empty seats and Fifty Plus club members who can board those buses will make the trip with another seniors group and then rejoin their home town friends once the tour reaches southern California.

Those interested in making arrangements for such a trip are asked to call Mrs. Calhan immediately.

MEMBERS OF THE DALY CITY Friends of the Library spent a highly informative and interesting day in the company of Mrs. Frank W. Hosmer, Jr., the president of the Forum Club and the Literary section chairwoman of the California Club.

Mrs. Homer was the speaker at the Friends of the Library meeting held earlier this month and she spoke on books for holiday giving and then called the membership's attention to the nearness of the nation's bicentennial and suggested that some reading about the era during which our country was being founded might be timely and exciting.

While she lamented the availability of any new novels concerning revolutionary America, Mrs. Hosmer advised everyone that librarys all over this country are well stocked with older, well-written and well-documented books that will lend a new flavor to our thinking as we prepare to elaborate our country's birthday.

Following the review, Mrs. Hosmer was guest of honor at a no-host luncheon arranged by Mrs. H.C. Kincaid.

(Cip Ayalin Photo)

THE WILLIE ATANACIOS
(Lucita Badilla)

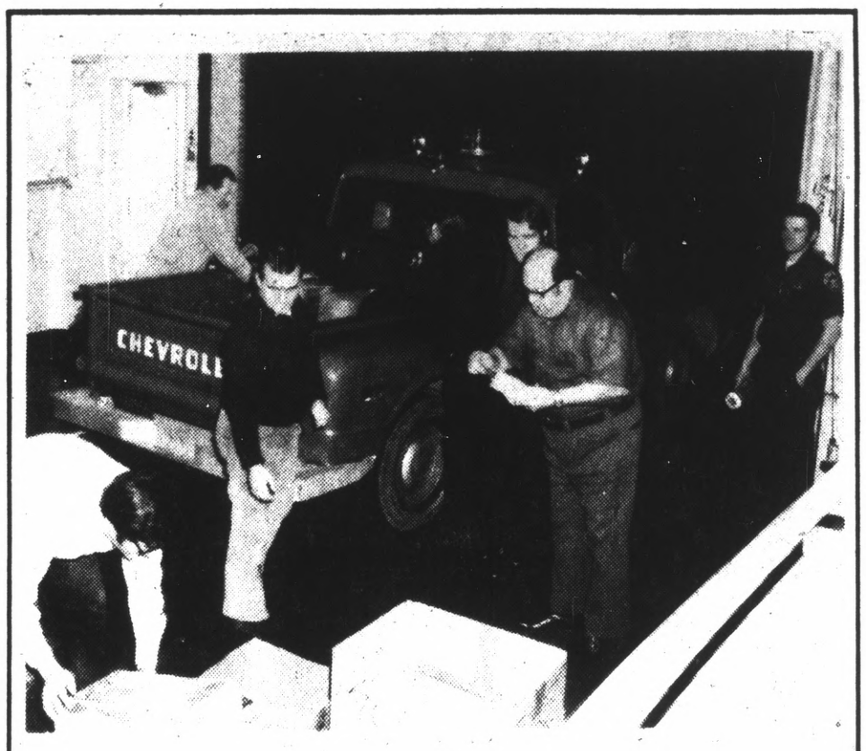

BUSY HELPERS
This is the usual scene on the night before Christmas, when all through the house, not a creature is stirring . . . City officials, civic leaders, firemen and citizens join together to brighten people's lives. Mayor McRobert Stewart (left, back) loads toys in truck as Battalion Chief John Roy (left, foreground) picks out packages on Al Belotz' (right, foreground) long list. Other volunteers pitch in to help.

Santa's Helpers Need A Little Help

By FRANK LaPIERRE

Operation Santa Claus is more than a tradition around Daly City — it is a vehicle to provide a little happiness to hundreds of families in the community that really need assistance.

Without Operation Santa Claus, these less fortunate folks would just not have a Christmas.

Children from poor families would awake Christmas Day to nothing under the tree.

They would spend the holiday season listening as other children told them of their presents left by Santa.

There would not be a traditional Christmas dinner.

This year has been an especially tough year for Pete Markovich and Ralph Hall, co-workers on the annual project, to raise funds, foods and new toys.

With the suffering economy, Markovich has thus far received requests to aid between 430-540 families on Christmas.

Last year, Operation Santa made life a lot brighter for 303 families — about 800 children and adults.

But people are becoming cynical, according to some of "Santa's helpers" who trudge through the community looking for donations.

"They think everybody connected with a charitable organization nowadays skims off the top of the pot," one worker, who asked not to be identified, explained.

Nothing could be further from the truth about Operation Santa Claus in Daly City, Markovich quickly responds.

All the money, foodstuffs and toys turned over to the "Operation," are distributed fairly on Christmas Eve, Markovich said.

Children aren't the only ones who need some warmth and goodwill brought into their lives at this time of the year. There are 125 senior citizens in the community that will be surprised with enough food (and, hopefully a turkey) to give them a new outlook on the New Year.

Alice Kessler, director of the city's Community Center, is assisting the Operation Santa team this year by wading through long lists of possible recipients and forwarding those most in need to Markovich.

Accountant Al Belotz, who bears a striking resemblance to Santa Claus in the "jovful girth" category, urged people to donate what they can "as soon as they can."

There is no hiding the fact that Daly City's Operation Santa is in financial trouble.

With the materials and money collected to date, about half of those needing assistance will be helped, it was learned.

"We need turkeys, chickens, toys, anything," Markovich explained.

The same hardcore of volunteers will again give their time and trucks to deliver the foods and presents to anonymous families.

Volunteers know nothing about the people they are delivering to except their address — no names or other details.

Only three persons in the entire operation know the identities of the recipients, Markovich said.

"I hope we don't have to disappoint these people this year," Markovich said. "We need all the help we can get. I'm optimistic that soon the business community and civic organizations will respond to our pleas for help."

Persons wanting to be a Santa's Helper for the holidays may call Markovich (755-8526) or Ralph Hall (756-1135).

Temple to Observe Birthday Sabbath

Sabbath services will be held at Congregation B'nai Israel on Friday, Ded. 20, beginning at 8:30 p.m. The services are conducted by Rabbi Ira Book and Cantor Jacob Graudenz.

Rabbi Book has chosen "Vayigash," The Reunion of B'nai Israel as his topic. Highlight of the evening will be the observance of Birthday Sabbath for the months of November and December.

To be called to the pulpit and presented with a token birthday gift are: Michael Cedor, son of Mrs. Sue Cedor; Carolyn and Maurice Cohn, children of Mr. and Mrs. Werner Cohn; Daniel Dickerman, son of Mr. and Mrs. Tom Dickerman; Annemarie Dowler, daughter of Mrs. Edith Dowler; Michael Friedman, son of Mr. Bernard Friedman; Jason Hoffman, son of Dr. and Mrs. David Hoffman; Daniel Herpe, son of Mr. and Mrs. Al Herpe; Shoshana Kane, daughter of Mr. and Mrs. Phil Kane; Jack LaPedis, son of Mr. and Mrs.Bernard LaPedis; Lisa Levine, daughter of Dr. and Mrs. Len Levine, Cheryl Miller, daugh- ter of Mr. and Mrs.Jonah Miller; Ralph Rechnitz, son of Mr. and Mrs. Gary Rechnitz; Peter Snyderman, son of Mr. and Mrs. Theodore Snyderman; Mark and Jay Weisman, sons of Mr. and Mrs.Howard Weisman; and Gilbert Nockowitz, son of Mr. and Mrs. Theodore Nockowitz.

In addition, adults of the congregation celebratig birthdays and anniversaries during those months will be honored.

An Oneg Shabbat will follow the service.

Sabbath services will continue on Saturday beginning at 10 a.m. The service also will be conducted by Rabbi Book and Cantor Graudenz. That evening, beginning at 8:30, Rabbi Book will continue his current lecture series. His topic will be "Though Not Religious, I Want My Child to Have a Good Jewish Education.'

The event is sponsored by the Adult Education Department of the Congregation, under the direction of Robert Emberton. There is no admission charge and the public is invited to attend.

Badilla, Atanacio Exchange Promises

Mission Dolores in San Francisco was the setting for the marriage of Lucita Badilla and Willie Atanacio. The morning ceremony was officiated by the Rev. Fred Bitanga.

The bride is the daughter of Mr. and Mrs. Emilio G. Badilla of San Francisco. The bridegroom's parents are Mr. and Mrs. Almario M. Atanacio of Daly City.

Lucita asked Joanne Enriquez to be her maid of honor. Bridesmaids were Letty Valenzuela, Lita Contenas. Tessie Galamay and Mila Nazareno. Elaine Badilla was the flower girl.

Best man duties were performed by the bridegroom's brother, Rene Atanacio. Ushers were Richard Weaver, George Alvarez, Ding Vanez and Eddie Emelia. Noel Atanacio and Jojo Atanacio were the ring and coin bearer respectively.

Immediately after the wedding, the newlyweds greeted guests at a luncheon reception at the Mabuahy Gardens in San Francisco.

Catholic Daughters Plan Party

Court St. Mary No. 1155, Catholic Daughters of America, will hold its Christmas Party tomorrow at 7:30 p.m., at Our Lady of Perpetual Help Hall, 80 Wellington Ave., Daly City.

Husbands and friends are welcome.

Chairlady Esther Pagan promises an enjoyable evening with a short program featuring Erlinda Rael and her dance group and Mesdames Elizabeth Wettstein and Irene Banks, district deputy of the Court.

Each member is asked to bring a present to be donated to patients of hospitals and rest homes who will be spending the holiday season alone.

New Surgery Service At Mary's Help Told

Mary's Help Hospital recently instituted a new service which allows patients to undergo minor surgery and return home the same day, cutting hospital bills by as much as 50 per cent.

In the past, patients needing minor surgery were required to enter the hospital the day before their operation and remain until at least the day after.

"Advanced surgery techniques and modern methods of anesthesia have made the new short-stay, outpatient surgery possible," Rex G. Chase, administrator, explained. "The hospital is instituting the service," he continued, "as part of a concerted effort to lower the cost of hospital care for our patients."

Under the new procedures a patient is given basic surgical instructions in the physician's office. Forty-eight hours prior to surgery, the patient visits the hospital for routine lab tests, medical history information, and a physical examination if needed. The patient arrives at the hospital at 6:30 a.m. on the morning of the surgery and is given preoperative medication as ordered by the anesthesiologist. At 8 a.m., the operation is performed.

Normally the short stay surgical patient is discharged several hours after the operation, but he must be accompanied by a responsible adult. If complications occur during surgery, the physician may admit the patient to the hospital for observation and further treatments.

Short-stay surgery at Mary's Help Hospital is limited to specific diagnostic or therapeutic procedures requiring less than one hour to perform. Types of surgery which may be performed on an out-patient basis include procedures in Dermatology, general surgery, Neurology, Obstetrics and gynecology, Oral Surgery and Dentistry, Orthopedics, Otorhinolaryngology, Plastic Surgery and Urology.

According to Chase, outpatient surgery benefits patients in several ways: The most obvious benefit is the money saved by patients undergoing outpatient surgery. Under short-stay procedures, patients are charged only for the costs of the actual surgery and recovery, and save the expense of two extra days of hospitalization.

"In addition to the money saved," Chase concluded, "the patient's total stay at the hospital is shortened, and the shortened absence from home is less likely to cause emotional stress."

DONATION
Gellert Foundations donated checks totalling $10,000 to Daly City for use in recreational programs citywide. Fred Gellert Jr. (left) made the presentations to Daly City mayor McRobert Stewart this week. In background is councilman William Schumacher. The Gellert Foundation — founded by Carl and Fred Gellert — has donated some $150,000 to the city's recreational fund over the past 10 years.

Serra Hi Christmas Concert Set Tonight

Serra High School bands will herald the coming of the holidays at their 18th annual public Christmas concert today at 8 p.m. in the school auditorium at Stratford and 20th Avenue in San Mateo. Admission is free.

Serra's pep, concert, stage, and Dixieland bands and the Brass Choir will perform. Student soloist on the trumpet will be Larry Stone, a senior from Millbrae. Vocalist will be W. Michael McGinley of the fine arts faculty.

Special guests for the evening will be the Chorale from Mercy High School under the direction of Sr. Suzanne Toolan.

The popular audience singalong of Christmas carols will again be part of the program. "Garay" surprises are also planned. Phil Garay is director of the bands and chairman of the music department at the boys' Catholic college prep school.

The Mothers' Auxiliary and Fathers' Club will host a reception in the cafeteria after the concert.

ZALES JEWELERS

Buy your share of beauty at Zales—and save.

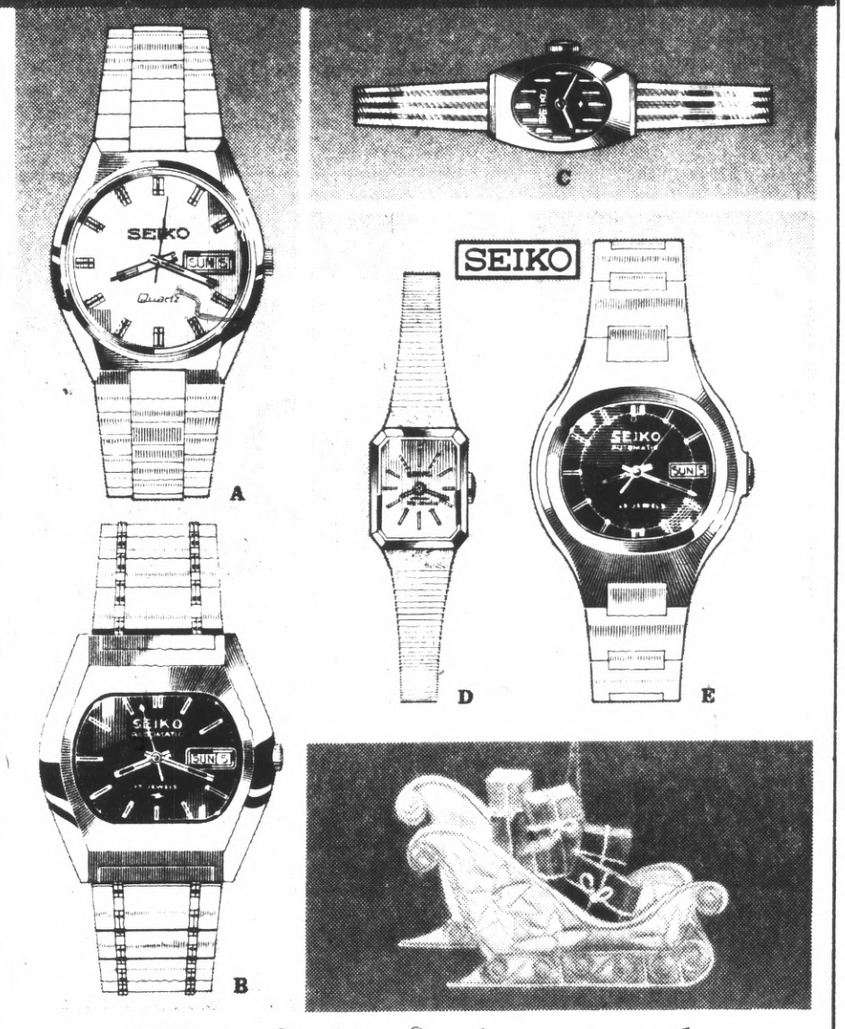

Give Seiko®—the watch for modern times.

The result of today's technology, each Seiko is made with exacting care. See our complete selection of styles.

A. Seiko Quartz, men's day-date watch, hardflex faceted crystal, sun-ray brown dial, luminous hands, expansion band, $295.
B. Men's Seiko, day-date, automatic, adjustable bracelet, 17 jewels, $115.
C. Lady Seiko, midnight blue dial, adjustable mesh bracelet, 17 jewels, $79.50.
D. Lady Seiko, blue dial, adjustable bracelet, 17 jewels, $110.
E. Men's Seiko, automatic, day-date, calendar, luminous, 17 jewels, $89.50.

• Elegant gift wrap at no extra charge

Zales Revolving Charge • Zales Custom Charge
BankAmericard • Master Charge • American Express • Diners Club • Carte Blanche • Layaway

Open 'til 9 Mon. thru Sat., Sun. 12 'til 5

SAN BRUNO, Tanforan Park Shopping Center—873-5515
SAN MATEO, Hillsdale Shopping Center—345-7973
DALY CITY, Westlake Shopping Center—745-6404
AND 16 other great Zales to serve you in Northern California

FOR YOUR HOLIDAY HAPPENINGS

CORDUROY

all 45"wide SAMPLE LENGTHS .94
variety of wales & colors FULL BOLTS 1.48
patchwork & children's prints PRINTED 1.99

DENIMS

45"wide, machine wash, SHIRT & JACKET 1.29
36"wide, heavyweight BLUE JEAN 1.49
45"wide, poly/cotton HEAVY PLAID 1.49

QUILTED FABRICS 1.99
45"wide, printed cottons, rayons, acrylics, reg. 2.98 to 3.98 a yard

POLYESTER/WOOL DOUBLEKNITS 4.98
60" wide, full bolts, lovely fall fashion colors, regularly 8.00 a yard

POLYESTER DOUBLEKNITS 1.44
60" wide, jacquards, prints, checks, solids, if on bolts 3.98 to 5.00

RAYON PANNE 3.49
60" wide, selection of sensational colors, full bolts, regularly 5.00

QIANA JERSEY 2.49
45" wide, soft, sleek and luxurious, machine wash and dry, full bolts

PRESHRUNK MUSLIN 2.79
100" wide, machine wash/dry, great for dress & decorator uses

MATTE JERSEY PRINTS 1.69
50" wide, designer lengths, in wide range of fall colors, if on bolts 3.98

BEAN BAG CHAIRS 12.99 each
great gift idea, medium size, variety of colors, regularly 19.00

DISNEY CUT OUTS .99 per panel
for framing, for pillows, for fun, choose from our delightful group

JEWEL AND BEADED TRIMS 25% OFF
to add sparkle and glamour to holiday fashions, many styles

COTTON VELOUR FOR ROBES 3.99
60"wide, full bolts of jacquards and stripes, great colors, reg. 7.00 yard

EUROPA TANK TOP KNITS 1.88
60" wide, 100% acrylic, great colorful stripes, regularly 3.98 yard

COTTON PRINTS .88
selection of batiks, broadcloths, cottons and polyester cotton blends

NON-WOVEN INTERFACING 2 yards for 1.00
36" wide, a tailoring necessity

BONDED POLYESTER BATTING .69
48" wide, bonded for convenient quilting uses, regularly .99 yard

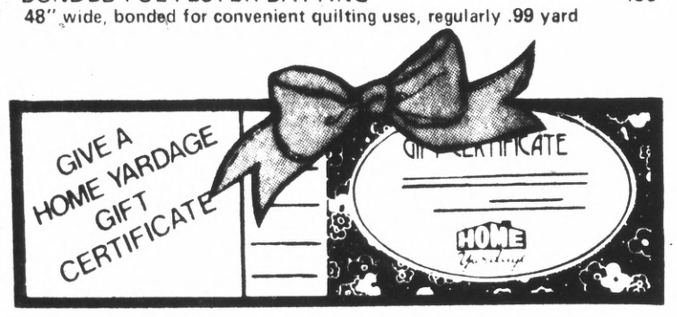

SEWING KITS, "Start to Sew" 7.50 each
SEWING BOXES, "Keep it all together" from 5.00
BOYE CROCHET NEEDLE PACK 3.99 pack
FELT SQUARES, 9"x 12" colorful 10 for 1.00
TIE INTERFACING, 36"wide, washable .99 yard
NYLON NET, 72" wide 5 yards for 1.00
RIBBON BAGS, bright selection remnants .69 a bag
KAPOK, super soft, 1 lb. bag, reg. 1.69 1.33 a bag
FIBER FILL, 100% POLYESTER, 1 lb. reg. 1.69 1.33 a bag
BEAN BAG PELLETS, 3 cu. ft., reg. 3.50 2.99 a bag
SHREDDED FOAM, 5 lb. bag, reg. 3.50 2.29 a bag

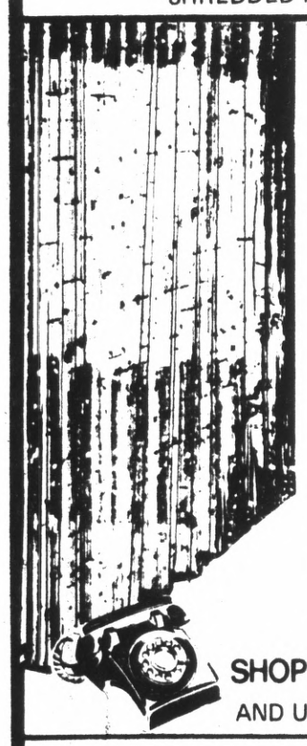

CUSTOM DRAPERY SALE
20% off ENTIRE STOCK OF FABRIC
except sale merchandise

Take advantage of these great savings now for after holidays delivery. Choose from our entire stock of drapery fabrics, including casements, sheers, boucles, prints solids, antique satins, self lined and drapery linings. Shop or call your nearest Home Yardage store.

SHOP AT HOME! FOR DRAPERIES, SLIPCOVERS AND UPHOLSTERY, CALL FOR FREE ESTIMATE!

ALL HOME YARDAGE STORES OPEN SUNDAY 12-5

SAN MATEO: 41st ave. off el camino, 349·0233
COLMA: serra center, 994·0366

SAN FRANCISCO, MT. VIEW, SAN JOSE, SANTA CLARA, OAKLAND, EL CERRITO, PLEASANT HILL, DUBLIN AND SAN LORENZO

HOME Yardage

Home Yardage Charge

Free parking at all stores

HOLIDAY FAVORS

In keeping with the Christmas spirit, members of the Daly City Garden Club, (seated) Mrs. Peter J. Alba, Mrs. H.C. Lyman, Mrs. M. Jones; (standing) Mrs. Mario Cannova, Mrs. C.J. Dunow, Mrs. Irene Pfisterer and Mrs. H. Nelson, gathered at the home of Mrs. H.C. Lyman (president) to complete Christmas tray favors decorated with holly, miniature pine cones, Santa Claus and birds. The gifts will be for the residents at the Villa Sanitarium in Daly City. Garden Therapy chairwoman, Mrs. C.J. Dunow, will present the tray favors to Joseph L. Sarto, owner of the Villa Sanitarium and to administrator Wilma A. Steisser, R.N.

Skyline Sets Saturday Classes

For the first time Skyline College's Continuing Education program will offer on campus classes on Saturday mornings starting in the spring.

Registration forms are now available at the college. An occupant mailing, including the registration form, has been sent to residents of North San Mateo County.

The 22 courses scheduled to begin at 8, 9, or 10 a.m. have a wide variety of appeal. They range from self-defense to conversational Spanish.

The Business Division will offer the largest number of courses. Its nine classes include three levels of accounting; intermediate, advanced, and refresher typing; statistics; alphabet shorthand; and introduction to business.

A nature biology course including field trips will be one of five classes the Science-Math-Technology Division will be offering. Other classes include survey geology, instrument aeronautics, basic shop procedures, and fundamentals of math.

Preparatory composition and conversational Spanish will be the two Saturday English/Foreign Language Division courses.

In an effort to accentuate physical fitness, the Physical Education Division will include two two-hour classes in elementary tennis and judo for self-defense in the spring curriculum.

Assistant Dean of Continuing Education Ed Valeau, noted that the Saturday offerings open the door to many students who cannot attend the traditional Monday through Thursday, 7-10 p.m. schedule. "I think we're going to be successful because we have done the research and because our students are continually expanding their educational objectives.

Registration for these courses is the same as that for other Continuing Education courses. It may be done using the mail-in registration form or by coming to the campus in person for late registration.

For details call the college at 355-7000, extension 301.

FABRICS ARE OUR BUSINESS

COMPARE QUALITY
COMPARE WORKMANSHIP
COMPARE FABRICS
COMPARE PRICE

LARGEST SELECTION OF DECORATOR FABRICS, IMPORTED & DOMESTIC IN THE BAY AREA

CUSTOM DRAPERY SALE
20% off ENTIRE STOCK OF FABRIC
except sale merchandise

Take advantage of these great savings now for after the holidays delivery. Choose from our entire stock of drapery fabrics, including sheers, casements, self-lined, boucles, prints, solids, antique satins and drapery linings. Shop or call your nearest Home Yardage store.

Sale applies to fabric only!

SHOP AT HOME!

Call your nearest Home Yardage store and our decorator consultant will come to your home with samples of drapery, slipcover and upholstery fabrics, and give you a free estimate. Call today, NO OBLIGATION!

GIFT SUGGESTION

JUMBO CORDUROY BED REST!

Soft but firm for cozy comfort! Available in an assortment of bright colors.

ONLY! 10.00

HOME YARDAGE STORES OPEN SUNDAY 12-5

SAN MATEO: 41st ave. off el camino, 349·0233
COLMA: serra center, 994·0366

SAN FRANCISCO, MT. VIEW, SAN JOSE, SANTA CLARA, OAKLAND, EL CERRITO, PLEASANT HILL, DUBLIN AND SAN LORENZO

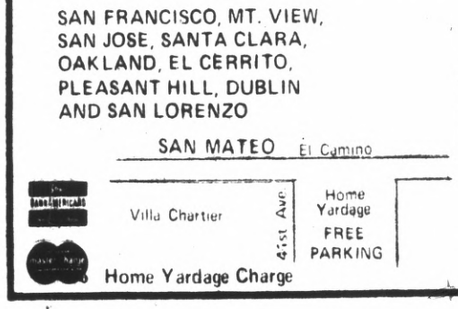

HOME Yardage

Home Yardage Charge

Free parking at all stores

NELL NORTON

Good morning, good cooks.

Here we are with just seven days till Christmas and I know that each of you have completed your sewing, baking, shopping, wrapping and now have all the gifts artistically arranged under the tree. Did I hear a loud chorus saying, "Dream on"? If so, you are in the same boat with me, and isn't it crowded?

But we know that we will have everything completed and sail into Christmas day with colors flying.

A big part of sailing through Christmas day is Christmas dinner with all the trimmings. A big dinner with all the trimmings leaves little room for dessert, so this year I'd like to suggest a dessert that's light and fluffy, delicious, beautiful to see but not too filling. Made with gelatin, it's a spectacular dessert that fits into the busy time of Christmas — the gelatin for cubes can be made one day, remainder of dessert can wait until the next day.

BROKEN GLASS WINDOW CAKE

1 package (3 oz) each orange, cherry and lime gelatins
3 cups boiling water
2 cups cold water
1 cup pineapple juice
¼ cup sugar
1 package (3-oz) lemon gelatin
1½ cups graham Cracker crumbs
One-third cup melted butter or margarine
2 envelopes Dream Whipped Whipped Topping Mix or 2 cups whipping cream

Prepare the orange, cherry and lime gelatins separately, using one cup boiling water and one-half cup cold water for each. Pour each flavor into an 8-inch square pan. Chill until firm, or overnight. Then mix the one cup pineapple juice and one-fourth cup sugar in saucepan. Heat until sugar is dissolved. Remove from heat. Dissolve the one package lemon gelatin in the hot juice; then add the one-half cup cold water. Chill until slightly thickened.

Meanwhile, mix the one and one-half cups graham cracker crumbs with the one-third cup melted butter and press into bottom of 9-inch spring-form pan. (If desired, press part of crumbs on sides of pan.)

Cut the firm gelatins into ½-inch cubes. Then prepare whipped topping mix as directed on package or whip the cream; blend with slightly thickened lemon gelatin mixture. Fold in the gelatin cubes. Pour into pan. Chill at least 5 hours or overnight. Run knife or spatula between sides of dessert and pan, and remove sides of pan before serving. If desired, spread additional whipped topping or whipped cream on top and sides. Makes 16 servings.

NOTE: If you don't have a spring-form pan, you can make two beautiful pies. Pour the mixture into crumb-lined 9-inch pie cans.

'Hoop Shoot' Event Scheduled in SSF

The South San Francisco competition of the second "Hoop Shoot" competition, co-sponsored by the Elks Club of America and the Parks and Recreation Department, will be at each neighborhood park or playground today at 3:30 p.m.

The park and playground sites that will be hosting contests will be Avalon School, Buri Buri School, Buri Buri Park, Brentwood Park, Foxridge School, Hillside Park, Orange Memorial Park, Ponderosa School, Serra Vista School, Spruce School, Sunshine Gardens School, Westborough Park, and Winston Manor Park.

The winner of each division from each park will compete for the City Championship Dec. 27. The city winners will advance to the district finals in Daly City on Dec. 28, and the district winners will advance to state, regional and national finals.

The contest is open to all boys and girls, ages 8-13 years. The categories for all contestants will be: Ages 8-9 (may not reach age 10 before April 1, 1975); Ages 10-11 (may not reach age 12 by April 1, 1975); and Ages 12-13 (may not reach age 14 before April 1, 1975). Each contestant will be allowed 10 free throws.

Contact the recreation leaders to register and call 873-8000, Ext. 280 for details.

FIND OF THE WEEK

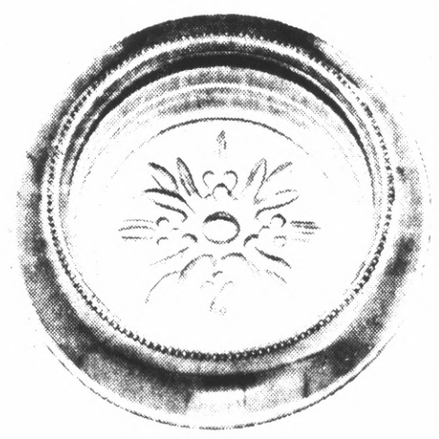

Get a couple of sets for you. And stock up for all the gifts you'll be giving during the coming months. These crystal coasters with the beaded polished pewter trim are a fantastic buy at **$12.50** for the **set of four.** Gift-boxed, of course. Come see them. They really do look like so much more.

Do Something Beautiful.®

GRANAT BROS
JEWELERS SINCE 1905
HILLSDALE SHOPPING CENTER • SAN MATEO
TANFORAN PARK SHOPPING CENTER • SAN BRUNO
Opening evenings. Mon. through Sat., also open Sunday afternoon

Samuel Chandler

Holiday Reading

For pleasant Christmas reading there is a new book by Alec Stern entitled "Etchings of Israel: Land of the Bible." It is a book of etchings that show the Holy Land as it was and as it is. Each picture is accompanied by a scripture from the Bible or by a piece from a related book, such as Josephus.

The pictures in "Etchings of Israel" recall to the mind of the reader the timeless stories of the Bible and those of the novels that have been set in Israel. For example, who can look at Stern's picture of Via Dolorosa and not think of the suffering of Jesus as he drug his cross towards Golgotha? Who can see the Church of the Mount of Beatitudes and not think of "The Sermon On The Mount" which is regarded by many scholars as the most meaningful speech ever presented.

The etching facing page 127 shows three walkers resting by a wall in Bethlehem, the City of David, the birthplace of Jesus. Stern writes, "The biblical theme, Peace on Earth Goodwill Towards Man, is personified by this group of three citizens in the ancient town of Bethlehem." The three represent the Jewish, Arabs and Christians who have an interest in the ancient home of Ruth and Boaz.

The author, is not only an etcher and illustrator, but is a printer, engraver, musician and philosopher as well. His conversation is so intriguing one could talk with him for hours and never think of the time.

In his studio in San Mateo, Stern keeps the presses that turn out the work that has made him renowned. The oldest of these, he built by hand some 50 years ago. While it seems small along side the larger presses, it still can be used to turn out excellent work.

Stern was born of immigrant Jewish parents in 1904 and lived most of his life in San Francisco where he developed his talents. Thus it is not suprising to find among his works; "Etchings: The City By the Golden Gate, "Etchings of Fascinating San Francisco and the Bay Area,: and "Etchings of the Big Trees of California."

Many of his pictures have been duplicated as prints. Some have been used as illustrations for books, others appear on Christmas cards and on note cards. Some of his work in fact, has been used to decorate such items as chinaware, and candles.

His clients range from nationally known companies to civic and cultural organizations and foreign governments, and, of course, individuals. His work contains a depth in perception that marks it a hallmark of great art.

GINGOLD BOUQUET

Hermione Gingold who recently appeared in the Opera, "Daughter of the Regiment" was guest speaker at a luncheon at the Press Club of San Francisco recently. She spoke about her experiences in the theatre. Seen at the event are: Mrs. Murray H. Freedman (left) chairperson, presenting flowers to Ms. Gingold and Mrs. Herbert Morris, wife of Rabbi Herbert Morris.

Bay Area JCPenneys Make Gift of Music

Charles W. Stewart, District Manager of the JCPenney Bay Area District has announced a gift of music entitled, "A Bicentennial Musical Celebration," to be presented to area high schools and colleges in late spring of 1975.

The "Celebration" program, part of the JCPEnney Company's contribution to the nation's Bicentennial, was awarded a certificate of official recognition from the American Revolution Bicentennial Administration during ceremonies held in Washington, D.C. The "Celebration" is the first program by a business corporation to be made an official part of the nation's Bicentennial festivities.

The "Bicentennial Music Celebration" includes 70 minutes of historic American music spanning our 200 years and 30 minutes of newly commissioned contemporary works by American composers.

"Our purpose is to make this music as widely available and as useful to as many people as possible. It will be supplied to any other bands, choral groups and orchestras that may ask for it. Use will be entirely unrestricted and free of any performance charges," Stewart said.

Each school in the United States will receive a box of specially arranged sheet music — enough for school music groups — to equip a complete band, chorus and orchestra. Works for rock and stage bands are included as well.

The "Celebration" has been created in an effort to enrich the nation's Bicentennial observance with a reflection of American history through the music of its most representative composers.

The band music is being programmed by Dr. Richard Franko Goldman, President of Peabody Institute, Baltimore, Md.; the orchestra music by Thor Johnson, conductor of the Nashville Symphony; and the choral music by Leonard de Paur of the Lincoln Center, New York City.

The package is being produced and will be presented to the music groups at each of the nation's 30,000 schools in the spring of 1975, enabling bands, choral groups and orchestras to perform the "Celebration" — in whole or in part — throughout the Bicentennial year and beyond.

GIRL SCOUTING

BROWNIE Girl Scouts will swim tomorrow evening from 7 to 9 p.m. at the Jefferson High School pool. Scouts must be 48 inches tall and bring their own suits, towels and caps.

One adult is required to "pool watch" for each six Brownies; life guards will be provided from among Senior Scout volunteers. All lifeguards rules will be obeyed.

CAMP IDA SMITH was the location for the annual investiture and rededication ceremonies of Junior Girl Scout troop No. 476 led by Mrs. Joan Stewart.

Junior Scout Marcia Thorne and assistant leader Mrs. Janice Bradford are the new troop members so welcomed.

Rededicated Scouts included the PANSY PATROL led by Tami Stoepplewerth and Roxanne Whelan with Michele Hyland, Christine Russo, Natsuko Akashi, troop scribe Jennifer Sturdevant, troop artist Lynn Burden, Jonine Fern, Patty Revello and Marcia Thorne. Adult advisor is Mrs. Jan Bradford.

Troop No. 476's DAFFODIL PATROL, advised by Mrs. Karen Frazier is led by Vicky Sargent and Sophia Ali and includes Carla Russo, Kim Whelan, Sheri Whipple, Zina Banfield, Denise Miller and Joyce Savignano.

The WILD ROSE PATROL advised by Mrs. Lynda Stoepplewerth is led by Lisa Sullivan and Lisa De Salvatore and includes Lisa Bolton, Debbie Burke, troop treasurer Chrissie Ulukou, Kirsten Frazier, Karen Cirino, Suzzanne Vicchio and Diana Rigas.

The RED ROSE PATROL is advised by Senior Scout Jane Stewart, a member of Mariner troop 13, and is led by Tammy Pappas and Mary Lewkowitz and includes Yvette Banfield, Yvette Dodge, Dayna Figoni, Sharon Frank, Sheryl Lawrence, Jonine Riley and Cindy Whechel. Mrs. Pearl Ulukou is troop committee chairwoman.

Cub Pack Awards

Power was restored to the Westlake area just minutes before the scheduled meeting of Pack 248 at Thomas Edison multi-use room, Dec. 11.

Cubmaster Austin Holian and Assistant Cubmaster Charles Erle made the following awards before the well attended pre-Christmas meeting:

Athlete: Bobby Bartolo, Greg Cartwright, Jimmy Carrol, Mike Erle, Roderick Gittens, David Moran and Bobby Rosenberg.

Showman and Artist: Jimmy Carroll, Mike Erle, Dante Graziani, Paul Graziani, Dave Moran, Joe Susting, Rich Segal and John Sylvester.

In addition, John Sylvester received Naturalist, Citizen and Craftsman awards. Mike Erle received Sportsman and Citizen awards.

Two Daly City firemen were at the meeting to accept canned goods collected by the Cubs for distribution to needy families at Christmas time.

Den Mother Molly Abbott and Pack Treasurer Caroline Futrell led the assemblage in singing all the favorite songs and the holiday season.

EARLY AMERICAN AND TRADITIONAL
home furnishings

Give to your HOME this Christmas!

OPEN : 9:30 to 5:30 Daily
Closed Sundays and Evenings

FREE 90-DAY CHARGE ACCOUNTS

SAN BRUNO MAPLE SHOP

Established 1953

FREE DELIVERY — Two Entrances — FREE PARKING

426 El Camino Real — 425 San Mateo Ave.
San Bruno — 583-3664

Christmas Parties Set At DC Playgrounds

Daly City playground youngsters will have a chance to meet Santa Saturday, as Christmas parties are scheduled at three separate locations in the City, — Westmoor Park Clubhouse (1-3 p.m.), Westlake Com (1-3 p.m.) and the War Memorial Community Center (2-4 p.m.).

The parties, sponsored by the Daly City Recreation Department will feature free fun games of skill, contests and refreshments. Santa will make scheduled stops — 1:30 p.m. at Westmoor Park, 2:15 p.m at Westlake, and 3 p.m. at the War Memorial.

Youngsters should contact their local playground leader for details on how to join in the fun. Bus transportation will be available for those who are not within walking distance of the above facilities.

Volunteer To Be Busy

Red Cross volunteer Mary Beth Hethcoat of Burlingame will spread Christmas cheer once again this year to residents of Peninsula convalescent hospitals.

This year, the group will visit convalescent hospitals in Belmont, Burlingame, Daly City, Millbrae, Pacifica, San Bruno and San Mateo.

ZALES JEWELERS

Buy your share of beauty at Zales—and save.

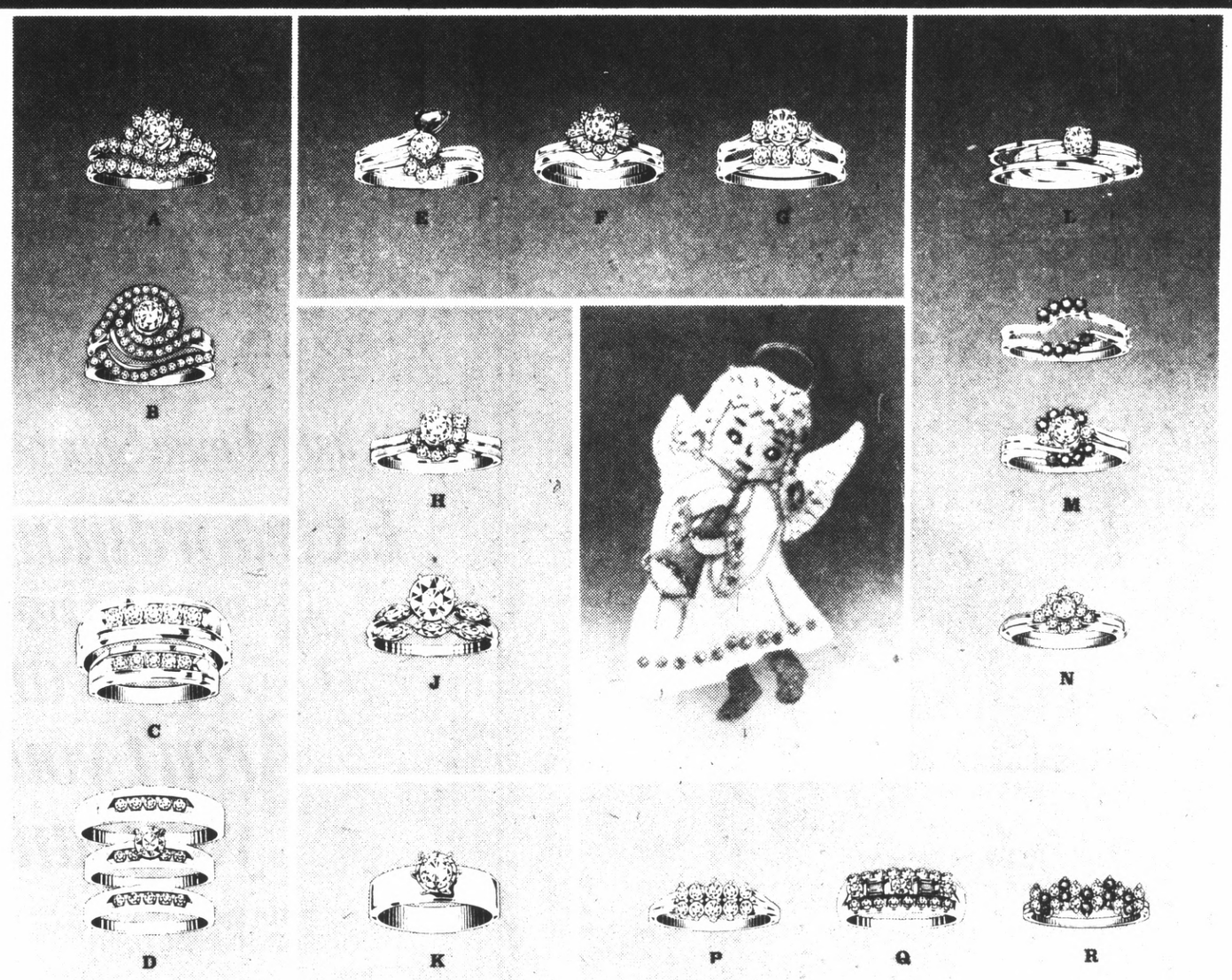

Bridal diamonds for Christmas. A lasting gift to show your love.

The brilliance of our diamonds reflects the beauty your loved one deserves. See our complete selection.

A. Swirl bridal set, 27 diamonds, 14 karat gold, $850.
B. Swirl bridal set, 49 diamonds, 14 karat gold, $1,995.
C. Duo set, 10 diamonds, 14 karat gold, set $850.
D. Trio set, 15 diamonds, 14 karat gold, $750.
E. Tailored bridal set, 4 diamonds, 1 genuine sapphire, 14 karat gold, $600.
F. Bridal set, 7 round and 6 baguette diamonds, 18 karat gold, $975.
G. Bridal set, 6 diamonds, 14 karat gold, $1,995.
H. Bridal set, 1 marquise and 6 round diamonds, 14 karat gold, $575.
J. Bridal set, 1 round and 5 marquise diamonds, 14 karat gold, $850.
K. Round diamond solitaire, 14 karat gold, $450.
L. Insert diamond solitaire bridal set, 14 karat gold, $900.
M. Insert bridal set, 3 diamonds, 8 genuine rubies, 14 karat gold, $795.
N. Insert bridal set, 11 diamonds, 14 karat gold, $950.
P. Wedding band, 10 diamonds, ½ carat total weight*, 14 karat gold, $475.
Q. Wedding band, 23 diamonds, 14 karat gold, $650.
R. Wedding band, 12 diamonds, 10 genuine emeralds, 14 karat gold, $675.

Elegant gift wrap at no extra charge.

Zales Revolving Charge • Zales Custom Charge • BankAmericard • Master Charge • American Express • Diners Club • Carte Blanche • Layaway

*Price may vary according to exact diamond weight. Illustrations enlarged.

SAN BRUNO, Tanforan Park Shopping Center—873-5515
SAN MATEO, Hillsdale Shopping Center — 345-7973
DALY CITY, Westlake Shopping Center — 745-6404
AND 16 other great Zales to serve you in Northern California

Dental Plates

EASY CREDIT TERMS on approved credit for Dental Plates, Partial Plates and Removable Bridges.
All credit handled by our office. No Bank or Finance Co. involved.

New Dental Plates In One Day

For anyone short of time . . . in most cases, if you arrive before 10 o'clock, we can deliver your plates by 5:30 the same day.

FAST PLATE REPAIRS: ONE HOUR IN MOST CASES

LET US HELP YOU if you are eligible for dental work under your Dental Insurance Plan

Dr. J.C. Campbell DENTIST

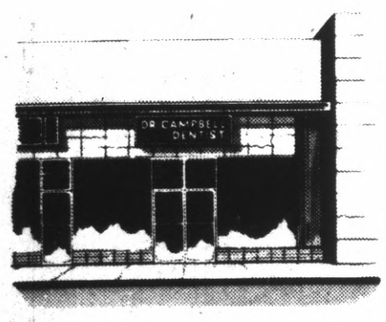

COME IN OR PHONE FOR DETAILED INFORMATION.
No appointment necessary.
Hours: 8:30 to 5:30 Monday through Friday.
Closed Saturday.

181 East 4th Ave., San Mateo
Phone 347-9572

PARKING
Directly behind office

OFFICES IN OTHER CALIFORNIA CITIES

College District Enrollment Up

The number of full-time students at the three campuses in the San Mateo Community College District has increased by nearly 4 per cent this fall.

According to figures released Wednesday during a meeting of the district's board of trustees, the district presently has 7,770 full-time students (termed average daily attendance) compared to 7,487 during the same period in 1973.

Total enrollment, the actual number of persons taking at least one course at the colleges, has risen by over 6 per cent, from 26,789 last year to 28,458 this year.

The only college registering a decline of any kind is Canada College in Redwood City where evening enrollments are down by over 3 per cent.

District-wide, the percentage of minority students is up slightly, from 10 per cent to 10.3 per cent.

The trustees also received statistical information on enrollments in physical education classes.

In the past year, since the board altered the district's PE requirement, enrollments, calculated as the number of hours instructors see students on a weekly basis, have risen by about 4 per cent district-wide.

However, over the past two years, enrollments have dropped by about 9 per cent. That coincides with the board's new policy of significantly relaxing the PE requirement at all three schools.

Most observers believe that PE enrollments will not decline precipitously in the future since the PE departments at the three campuses have instituted innovative efforts to stimulate interest in their course offerings.

In other matters Wednesday, the trustees:

• Voted to comply with a court order to adve/tise for bids for the installation of telephone systems and equipment at both Canada and Skyline College in San Bruno. The district had originally authorized the Pacific Telephone Company to handle that work but a court ruled that the bid procedure must be used.

• Voted to consolidate the district's election with municipal elections in various San Mateo County cities on March 4, 1975.

• Accepted payment of some $90,000 from the district's insurance company to cover 90 per cent of the loss incurred during a fire at Canada earlier this year. The fire did about $100,000 worth of damage to the school's cafeteria building.

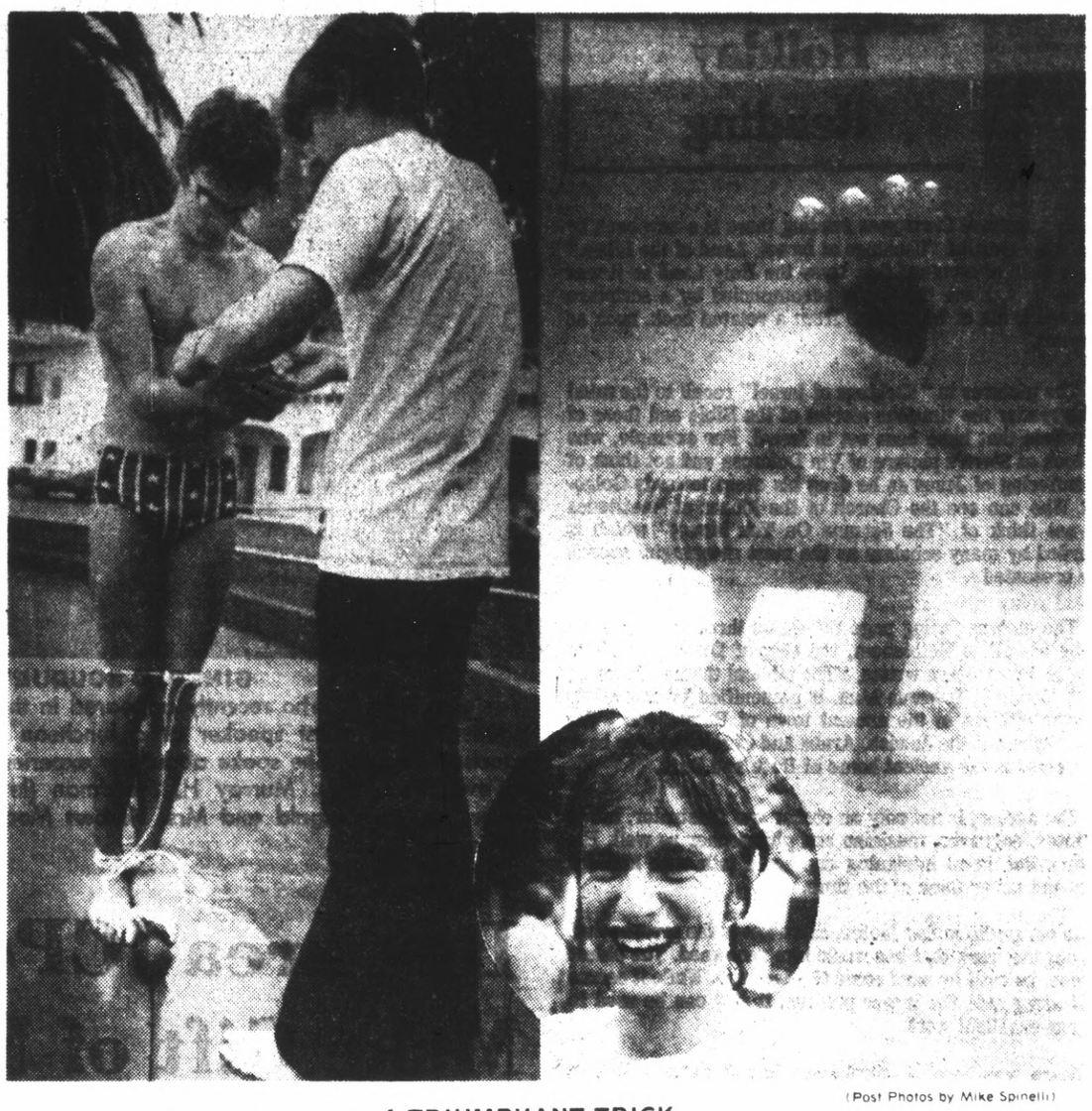

(Post Photos by Mike Spinelli)

A TRIUMPHANT TRICK

Joe Vanek, 16-year-old Pacifica youth is bound by a friend prior to diving into the El Rancho swimming pool in an imitation of Houdini. Second photo, taken through the plate glass window of the pool, shows him freeing himself after 34 seconds. Inset shows his triumphant smile on surfacing.

Pacifica Student A New 'Houdini'?

By BOB PETERSON

There was a chilly, dismal overcast and a slight drizzle of rain as the young man in brief swim trunks dived into the outdoor swimming pool.

The weather didn't bother him. Neither did the 60 degree water nor the rope binding his wrists, ankles and knees, which also supported a six-pound weight.

Exactly 34 seconds later, Marc Har Den surfaced, free of all bonds.

Marc Har Den is better known to his friends as Joe Vanek of Pacifica. He is a 16-year-old amateur magician and escape artist.

Wednesday afternoon, the Terra Nova High School sophomore made his debut at the Houdini-type stunt at the El Rancho Motel in Millbrae.

"People I know think I'm a little off," confessed young Vanek with a broad smile before displaying his prowess. "It's not the thing the average person does all the time. I get my kicks performing stuff that's strange."

He said he's been working with escapes for a year and what he calls basic magic for about six months.

The underwater escape was practiced rigorously while Vanek, a Life Scout, was spending this past summer in the Santa Cruz Mountains. Of course the water there was in the 75-to-80 degree range.

His mother, Mrs. John Vanek, of 1120 Galvez Drive, Pacifica, said "he has been holding his breath under water in the bathtub in preparing for this type of thing." Both Vanek's mother and father, as well as his sister, watched the performance.

"I get a little nervous," admitted Mrs. Vanek. "But he considers it an art and works hard at it. I don't want to hinder something he's trying to attain."

The young performer said his interest in this unusual past-time, which he hopes will become a profession, came from reading books about the Great Houdini and the history of magic.

"I want to go into entertainment as a profession," said Vanek, who also has performed magic as well as acted with the Pacifica Spindrift Repertoire Theater. "So I'm getting (experience in) a little of this and a little of that."

According to Vanek, most books don't disclose how tricks are performed, and it's especially difficult to find information on escapes.

"You just have to get some out of each book, try to put it together and then practice," said Vanek. "I practiced three or four months (on his underwater escape) before attempting it."

Vanek said it's also hard to get an audience for his escape act. He said he is now attempting to get some bookings on his own, and in January is scheduled for an audition at the Magic Cellar Saloon on Clay Street in San Francisco.

Christmas Bureaus Now Open

Five convenient Christmas Bureau locations are open and waiting for anyone who wishes to contribute toys in good condition, wearable clothing of any kind, food contributions in cans or packages, and, of course, any financial donations.

The countywide service operates each year to help the needy through the Christmas season.

The bureau locations are: San Mateo, 151 S. B St.; East Palo Alto, 1671 Bay Road; South San Francisco, 805 Linden Ave.; Redwood City, 173 5th Ave., and Pacifica, 482 "A" Plaza Manor.

Volunteers of the various bureaus remind, "Even a quick search of closets, cupboards and drawers will reveal unused items that will prove valuable to others less fortunate."

Tax deductible cash donations to help make Christmas happier for 1,000 families should be mailed directly to the Christmas Bureau of San Mateo County, 119 Primrose Road, Burlingame, 94010.

As a result of inflation and work layoffs, social workers in this county estimate that the need will be one-third greater than last year. That means toys, games and clothes for 15,000 children who might be left without.

The bureau also offers generous residents a chance to "adopt" a family for Christmas.

Physicians Seek Pact Change

The Union of American Physicians, representing 55 physicians and psychiatrists employed by the county, wants an amendment in its contract to provide for the intervention of a "fact finder" in instances where either the employe group or the employer files unfair labor practice charges.

Thomas Bond, a representative of the union, appeared before the Board of Supervisors Dec. 10 to initiate the request.

He referred to the recent situation in which the union had filed an unfair labor practice charge in the situation which resulted in the recent demotion of Dr. Jorge Werbin from the position of chief of psychiatric services at the North County Medical Center to the post of staff psychiatrist.

The County Civil Service Commission upheld the demotion action.

"We're in the position of fighting the establishment, not getting an impartial hearing," Bond alleged before the board.

He said the union wants its contract with the county amended to provide that when an unfair labor practice charge is filed with the Civil Service Commission, the commission would be required to appoint an independent fact finder who would hold hearings and submit a recommendation concerning issuance of a complaint.

Dist. Atty. Keith C. Sorenson informed the board that the union request may have to go to a meet and confer session and to the Civil Service Commission for a recommendation.

The board directed County Manager M. D. Tarshes to handle the situation and submit a recommendation to the board.

Appointed

Brisbane Mayor Anja Miller has been appointed to the Association of Bay Area Governments (ABAG) Regional Open Space Task Force by ABAG president Warren Boggess.

Mrs. Miller replaces outgoing San Mateo County supervisor Robert St. Clair.

Commenting on the appointment, Mrs. Miller said, "it is an honor to the city of Brisbane to be invited to participate in such far-reaching regional planning."

J.K. Gill

LITRONIX — THE FIRST CALCULATOR YOU CAN COUNT ON . . . UNCONDITIONALLY

Fully guaranteed against anything for one whole year. No matter how it's damaged, return it to us and we will replace it free. No questions asked.

LITRONIX 1102 with percent
ELECTRONIC POCKET CALCULATOR

Bright, 8-digit solid-state display . . . adds, subtracts, multiplies and divides . . . performs chain calculations . . . performs by % and add on or discount function . . . floating decimal . . . clears only last entry key . . . uses four AA penlight batteries.

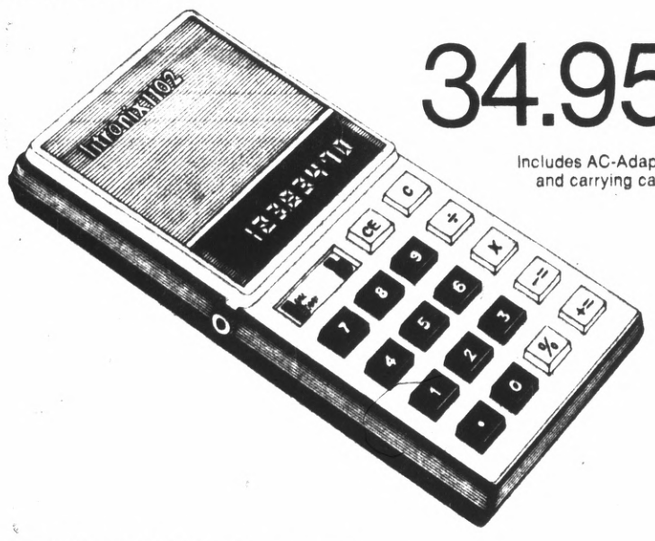

34.95

Includes AC-Adapter and carrying case.

LITRONIX 2220 with memory
ELECTRONIC POCKET CALCULATOR

8-digit solid-state display . . . adds, subtracts, divides, multiplies . . . Full accumulating memory . . . performs chain computations, automatic constant . . . percent function for add-on, discount, mark-up . . . uses three AA penlight batteries . . . carrying case.

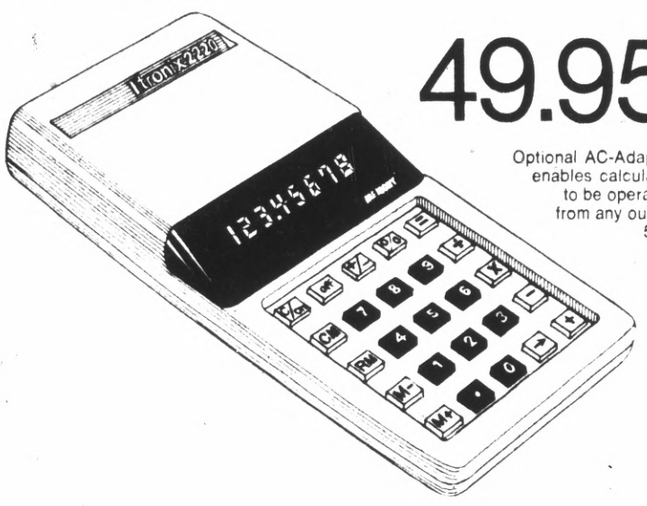

49.95

Optional AC-Adapter enables calculator to be operated from any outlet 5.95

LITRONIX 2240R scientific
ELECTRONIC POCKET CALCULATOR

Performs square root, squaring and reciprocal operations . . . floating decimal system . . . 8-digit accuracy . . . algebraic entries . . . chain and mixed calculations . . . percent functions, including add-ons, discounts and yields. Attractive, durable carrying case.

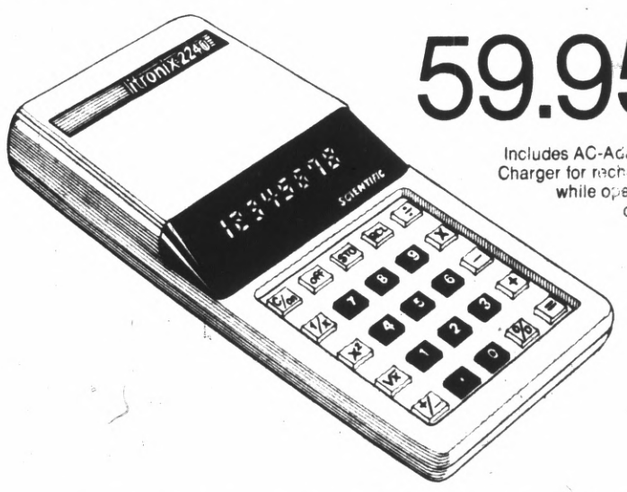

59.95

Includes AC-Adapter/ Charger for recharging while operating on AC.

TANFORAN PARK SHOPPING CENTER
El Camino Real at Sneath Lane SAN BRUNO
Phone 583-5119 Upper Level—Near Penney's
Open Evenings and Sundays

THERE'S STILL TIME TO SAVE AT ZALES

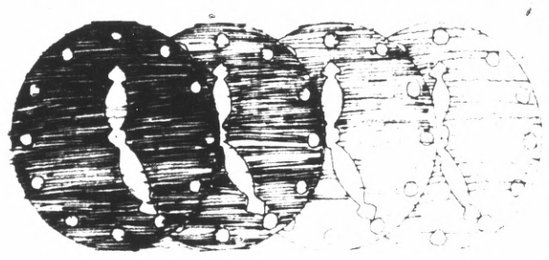

Last Minute Shoppers' Specials!

Extraordinary values on a select group of giftware. Aren't you glad you waited?

SAN MATEO STORE ONLY HILLSDALE SHOPPING CENTER Item	Regular Price	Now
Zodiac Statues	$16.50	$12.95
Stainless Salad Bowl Set	$22.90	$16.50
Fine English Tableware 45-pc. set (Sylvia)	$39.95	$29.95
SAN BRUNO STORE ONLY TANFORAN PARK SHOPPING CENTER		
Handcrafted Musical Wood Carvings	$15.00-$18.00	$9.50-$11.50
Assorted Dried Flowers Encased in Glass	4.95	2.99
DALY CITY STORE ONLY WESTLAKE SHOPPING CENTER		
3-Drawer Walnut Finished Jewel Boxes	$11.00	$7.50
Disney Character Wall Clocks	$14.95	$9.95
Hand Carved Chess/Checker Set	$39.95	$25.00

Open 'til 9 Mon. thru Sat., Sun. 12 'til 5

ZALES JEWELERS
Our People Make Us Number One

Sale prices effective on selected merchandise. Entire stock not included in this sale. Original price tag shown on every item. All items subject to prior sale.

Zales Revolving Charge • Zales Custom Charge
BankAmericard • Master Charge • American Express • Diners Club • Carte Blanche • Layaway

STOCK FABRIC CLEARANCE
SOFA OR CHAIR
UPHOLSTERED
3-PIECE SECTIONAL SAME SPECIAL 7-DAY SERVICE
$42.50 LABOR ONLY
MANUFACTURERS OF KUSTOMKRAFT STYLELINE FURNITURE
STEPHEN C. EATON
KUSTOMKRAFT INTERIORS
PHONE 344-6886
ALL SPRINGS RE-TIED • FRAMES RE-GLUED • FREE PICKUP and DELIVERY
SERVING THE ENTIRE BAY AREA
Thousands of Local Satisfied Customers! LICENSED • BONDED • INSURED

'The Complete Book of Breads'

Former Businessman Turns to Baking

Bernard Clayton Jr. was back in town last week. The former San Francisco public relations executive, who once tooted the horn for a number of impressive corporate clients, is running it up the flagpole in his own behalf. To call attention to his somewhat unlikely new career as a cookbook author.

Clayton's initial venture into the field shows no hint of the amateur in content, style or production. "The Complete Book of Breads" Simon and Schuster, $12.95 (and a Literary Guild selection) lives up to its title by appearing as a definite text on the preparation of some 300 varieties of breads based on recipes from all parts of the world.

For non-kneaders in the audience, Clayton starts off with a brief but concise "history" of breads through the ages and some basic tips on techniques, ingredients and equipment needed for the baking thereof. Cannily, he goes about getting the non-bakers hooked by leading into the more recipes for getting that famous aroma of fresh-baked bread going in the kitchen.

Any home baker who has managed the come-along will hardly fail to proceed to the more esoteric formulas for breads sweet and sour, large and small, white and dark and all gradations in between that fill more than 500 informative pages.

Inflation is one of the factors that has put the home-baking art into the category of necessary craft, according to Clayton. He claims the home baked breads can be produced at half the cost of a professionally manufactured loaf — and with a great deal more self-satisfaction.

The list includes specialized diet recipes (low cholesterol bread) and recipes for breads that need no sugar or that use substitutes for the high-priced sweetener.

Former San Mateo resident Clayton (now a writer and editor with Indiana University's School of Business) takes his San Francisco sour dough wherever he goes. That recipe is included.

The Claytons (Marge was president of the Assistance League) left these parts some 10 years ago for extensive travels in Europe.

The bread book grew — and grew and grew — from their explorations into the cuisine of the countries they visited.

Bernard Clayton, asked for a "favorite" among the 300 recipes comes up with a seasonal goodie, Mother's Christmas Bread. He warns the baker not to panic at the number of the ingredients — "It really goes together quite easily and can be presented as a braid or loaf."

In the Bay Area on a promotional mission for his book, Clayton departed hastily last week to return to his Bloomington, Ind., kitchen and a weekend session preparing some selections from his "Festive Breads" chapter. The results will be visible, along with the author-baker, on the "Today" television program Tuesday.

Mother's Christmas Bread, of course, will be in the show:

MOTHER'S CHRISTMAS BREAD

2 cups all-purpose flour
2 cups warm milk (105 degrees-115 degrees)
2 packages dry yeast
1 egg, room temperature
1½ cup sugar
1 teaspoon salt
1 cup (2 sticks) butter, room temperature
5 cups all-purpose flour, approximately
1 cup glace cherries, halved
1 cup mixed candied fruit, diced fine
1 cup dates, bits or crystals
1 cup English walnuts or pecans, coarsely broken

Two large (9 x 5) loaf pans, greased or Teflon. If glass pans are used reduce oven heat 25 degrees.

In a large bowl combine 2 cups of flour, milk and yeast. If more convenient, substitute for the milk 2 cups warm water (105 degrees - 115 degrees) and ½ cup non-fat dry milk. Mix, cover the bowl with plastic wrap and let stand for 2 hours.

Lightly beat the egg and add to the mixture. Add sugar, salt and butter. Beat well — about 50 strokes. Continue beating and add flour, 1 cup at a time, until the dough is soft and no longer sticky.

Turn the dough out on a floured board or counter top, and knead until the dough is smooth and elastic. Add a small amount of flour (1 or 2 tablespoons) if the dough sticks to the board. However, it is a rich mixture and will pull free from the fingers and the board. Mix together the glace cherries, candied fruit, dates, and nuts.

Press the dough flat and sprinkle on about half of the fruit-nut mixture. Work it into the dough. Repeat with the balance of the fruit-nuts. Knead until the mixture is well distributed through the dough.

Return dough to the large bowl, cover with plastic wrap and put in a warm place (80 degrees - 85 degrees) until doubled in volume.

Punch down the dough and knead for 30 seconds to press out the bubbles. With a sharp knife, divide the dough into two pieces. Shape into balls, and let rest under a towel for 3 to 4 minutes. Form a loaf by pressing a ball of dough into a flat oval, roughly the length of the baking pan. Fold the oval in half, pinch the seam tightly to seal, tuck under the ends, and place in the pan, seam down. Repeat with the second loaf.

Cover the pan with wax paper and return to a warm place until the dough has doubled in bulk.

Preheat oven to 350 degrees. Bake the loaves in the oven until they are golden brown. When tapping the bottom crust yields a hard and hollow sound, they are done. If not, return to the oven for an additional 10 minutes. If the tops of the loaves appear to be browning too quickly, cover with a piece of foil or brown sack paper. Midway in the bake period and again near the end of it, shift the pans so the loaves are exposed equally to temperature variations in the oven.

Remove bread from the oven. Slip the hot loaves carefully from the tins and leave on wire racks until they are cool.

J.B.

Musicians Directory Prepared

The Performers and Composers Guild of the San Mateo County Chamber Music Society is preparing a directory of Chamber Music Musicians residing in San Mateo and Santa Clara Counties.

Both instrumentalists and vocalists who wish to participate in the chamber music experience will be included in the directory.

A chamber musician need not be a member of the Society to be included in the directory. Amateur performers as well as professional musicians and concert artists who wish to be identified with chamber music, and would like to have their name appear in the directory, are advised to contact the Society at 730 Winchester Drive, Burlingame, or the chairman of the project, Ronald Panton of Menlo Park, evenings at 854-4814.

When completed, the directory will be available free to the Society's membership, and to non members for a small charge.

Reception Set At College

The Fine Arts Division of College of San Mateo will host an informal reception Thursday at 2 p.m. to celebrate the completion of the division's new ceramics and sculpture courtyard.

Ceramics techniques will be demonstrated and instructors will be present to answer questions on the various techniques.

Hospital Prices Up

Daily hospital care cost will increase $4 a day Jan. 1 at Peninsula Hospital and Medical Center, Richard W. Blaisdell, administrator and chief executive officer announced this week.

The increase will bring the cost of private rooms to $88.50 a day. Two-bed rooms will go to $79 a day, and four-bed wards to $74.50 a day, per patient, he said.

Patients from outside the Peninsula Hospital District additionally pay another $7 a day.

The continuing increase in hospital supplies and wages has made the increase essential on a "break-even, non-profit basis in the interests of taxpayers of the district," Blaisdell said.

He pointed out that insurance covers 80 per cent of hospital charges and that Peninsula rates, even with the increase, remain $10 to $25 less daily than comparable San Francisco rates.

THERE'S STILL TIME TO SAVE AT ZALES

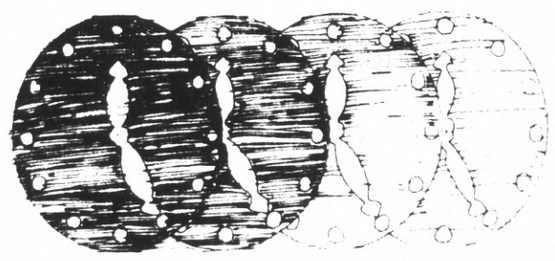

Last Minute Shoppers' Specials!

Great reductions
on a select group of
watches for Christmas

SAN MATEO STORE ONLY — HILLSDALE SHOPPING CENTER

Ladies' 14 K White Gold Glycine	REG. $250.00	$195
Men's Yellow Nivada 17 Jewel Calendar Automatic	REG. $150.00	$100
Selection Ladies' 17 Jewel Sutton Fashion Watches	REGULAR $20.00 to $47.50	$17.95 to $42.50

DALY CITY STORE ONLY — WESTLAKE SHOPPING CENTER

Ladies' 14 Karat White Gold 10 Diamond Baguette	REG. $395	$295
#3/2 Assorted Jeweled Pendant Watches	REG. $11.88	$6.50
Ladies' 14 Karat Solid Yellow Gold Bracelet Case Nivada	REG. $400	$285

SAN BRUNO STORE ONLY — TANFORAN SHOPPING CENTER

Selection Famous Brand Watches. Gentlemen's	REG. $49.95	$35.00
Large assortment Ladies' & Gentlemen's White and Yellow		$24.88 to $79.88
Automatic Calendar Watches 17 Jewel		$19.50 to $69.50

Open 'til 9 Mon. thru Sat., Sun. 12 'til 5

ZALES JEWELERS
Our People Make Us Number One

Sale prices effective on selected merchandise. Entire stock not included in this sale. Original price tag shown on every item. All items subject to prior sale.

Zales Revolving Charge • Zales Custom Charge
BankAmericard • Master Charge • American Express • Diners Club • Carte Blanche • Layaway

Bonds

Tall & Big

EXTRA-SIZE GIFT THAT'S ALL NEWS!

MADE-TO-MATCH
• BUSH COAT $35
• SHIRT JACKET $32
• FLARED SLACKS $25

All color-coordinated! No matter how you mix them, you have today's single most exciting menswear style—THE LEISURE SUIT! The Plaid Bush Coat looks great with the solid color flares. So does the Shirt Jacket. Choice of light blue or yellow in crisp surface-interest polyester/cotton. Jackets: TALL 44-50. BIG 46-56. Flares: TALL 36-44. BIG 44-54.

Perfect Accessory: Printed Knit Sport Shirts. Sizes Tall: LL. XLL. BIG: 1x. 2x. 3x. $18 and $21

OPEN EVENINGS 'TIL CHRISTMAS

YOU GET MORE THAN SAVINGS FROM Bonds

Charge It! Fast and convenient with your Bonds Charge Card or use Master Charge or BankAmericard.

117 SERRAMONTE CENTER
DALY CITY • 994-1700

STAN'S SPORTS
A Division of OSHMAN'S

Gift Ideas
LADIES'
SKI WEAR '75

Ski Parkas
REG. 40.00 ..... 27.99

Sweaters
20.00-37.50

Windshirts
10.00-13.00

FUR TRIM PARKAS
Ski warm and look cool in a blue fox trimmed antron nylon parka. 62.00

KNIT TURTLE TEES
Solids — Prints — Nylons — Dacron/cottons — Dozens of colors.
9.00-12.00

NYLON BIB-OVERALLS
The season's favorite ski fashion — A great over-all ski ensemble.
34.00-37.00

BANKAMERICARD · Stan's Charge · master charge

SERRAMONTE CENTER
DALY CITY • 756-5660
OPEN MON. THRU FRI. 9:30-9:30
Sat. 9:30-5:30—Sun. 12-5

Pacifica Bus Route Proposals Presented

Five proposed bus routes covering Pacifica were presented last Wednesday night to the Pacifica City Council, at a study session.

Busiest route, according to Director of Public Works Norman Rubel, will be the route to BART. It will start at Pedro Point, run along Coast Highway Route 1, all the way to the Daly City BART station.

An express bus, it will stop at Linda Mar, Rockaway Beach, Vallemar, Sharp Park, Pacific Manor and Fairmont. Outside of Pacifica, there will be just two stops — the BART station and Mary's Help Hospital. Buses will run every 15 minutes during rush hours. Most buses, however, normally will run every half-hour, with a few exceptions.

Two bus routes will cover the Linda Mar-Park Pacifica area, one will cover the northern end of Pacifica, and — once an hour — run to Skyline College, and the other will link them all up in a north-south routing.

A PUBLIC HEARING on the routes will be held today before the Transportation and Safety Committee. The public may give input in January, when the council considers the recommendations of the Transportation and Safety Committee. Councilmen gave their tentative approval to the route proposals Wednesday night.

Suggested fares are 25 cents for adults, 10 or 15 cents for students, the aged and the handicapped. Buses will run six days a week from 6 a.m. to 7 p.m. On Fridays and Saturdays, the buses will run later, to accommodate school or theatrical events.

The eight new buses are scheduled to arrive by April. At present, Pacifica's "Little Red Bus" system only has two vehicles which cover one route, once an hour.

DC Filipino Group Plans Dinner Dance

Marcelino Enriquez, president of the Filipino-American Association of Northern San Mateo County, extends an invitation to the public to join in the Pre-New Year benefit dinner dance to be held Dec. 28, at Our Lady of Perpetual Help Hall, 80 Wellington Ave., Daly City.

The evening's festivities will start at 7 p.m. with no-host cocktails followed by dinner at 7:30 p.m.

The Amihan Combo will provide the music. There also will be a short program to be presented by Erlinda Rael and her dance troupe. Tickets are $5 and may be obtained from any member of the association or by calling OLPH Rectory at 755-9786.

One-Way Street Plan Approved

Pacifica's City Council adopted a one-way street plan for west Sharp Park, over objections of the Sharp Park Improvement Council.

SPIC representatives wanted Beach Boulevard — an eight-block street stretching along the beach — to be one way northward, while the engineering staff wanted it to run south.

Councilmen and audience discussed the issue for almost an hour, with councilmen finally splitting, 2-3, on the subject.

SPIC's object was to lead the out-of-town visitor down Palmetto Avenue — the district's north-south business street — to the pier, and permit him to return to the freeway along Beach.

Stuart Cross of SPIC expressed hope that more businesses would b attracted by the fishing pier traffic and that fishermen would be parking along Palmetto. He noted that Ocean Boulevard has been named a scenic road, and claimed that the view was far better headed northward. Another SPIC member, Kay Grottum, complained, "All you can see headed south is the fishing pier." Headed northward one can view the coastal bluffs as far north as Point Arena.

The new plan would also provide two much-needed diagonal parking areas. One would be along Montecito Avenue, next to the sewage treatment plant. The other would be along Beach Boulevard, just south of the sewer plant.

The council rejected a plan proposed by the engineering staff to dead-end four east-west streets at Beach Boulevard, thus converting them to low-traffic local streets.

The changeover will go into effect when the city's engineering department reports to the council how much it will cost. Councilman Stan Farber noted that the changeover had not been budgeted.

Place your Order Now for
CHRISTMAS
Fresh CRAB & SHRIMP
No Charge for Cracking!
We cook our own crabs!

meat!
Check our Low Prices before you buy!
an appropriate selection of WHITE TABLE WINES.
A complete line of fresh fish and shellfish!

PENINSULA SEAFOOD
135 El Camino Real
SAN BRUNO 589-0532

VALUE GIANT
A DIVISION OF CASTLE & COOKE MERCHANDISING CORPORATION
TOY CLEARANCE
SAVE UP TO 50%

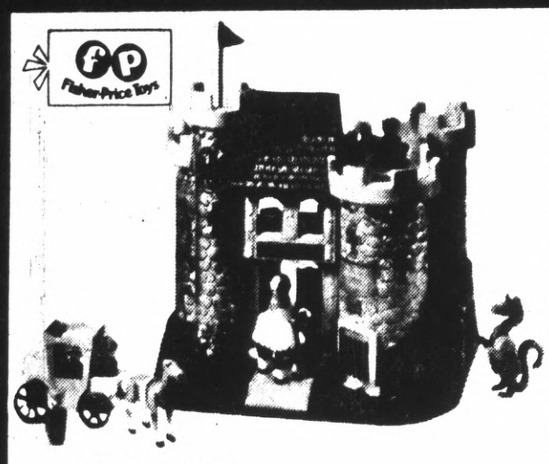
SAVE 28%
PLAY FAMILY CASTLE
9.99 REG. 13.99
Durable plastic castle includes: 6 royal "Play Family" figures, a friendly dragon and royal coach.
CLEARANCE! WHILE QUANTITIES LAST!

SAVE 28%
"HUGGABLE" DOLLS
4.99 EACH REG. 6.99
Six different styles to choose from, with huggable bodies, and rooted hair, 13" tall.
CLEARANCE! WHILE QUANTITIES LAST!

SAVE 41%
TABLE & CHAIR SET
6.99 REG. 11.99
24" x 18" rectangular laminated decorated vinyl table top and 2 rigid chairs.
CLEARANCE! WHILE QUANTITIES LAST!

SAVE 38%
HAPPY BABY
10.99 REG. 17.99
Foam and cotton filled body with soft vinyl head, arms and legs.
CLEARANCE! WHILE QUANTITIES LAST!

SAVE 50%
CHARGER HORSE
REG. 29.99 14.99
Sturdy extra wide tubular steel frame. 21" saddle height.
CLEARANCE! WHILE QUANTITIES LAST!

SAVE 16%
HOT CYCLE
REG. 11.99 9.99
Pedal power cycle with real motor sound! 16" front wheel and adjustable bucket seat.
CLEARANCE! WHILE QUANTITIES LAST!

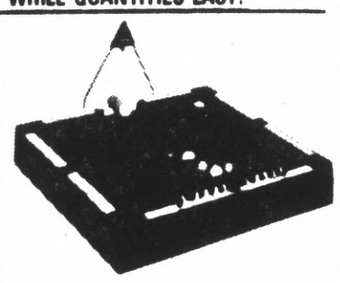
SAVE 23%
SKITTLE POOL
REG. 12.99 9.99
Felt surface playing table with swinging "cue" ball. 10 numbered balls and rack included.
CLEARANCE! WHILE QUANTITIES LAST!

SAVE 9%
INTERNATIONAL PRO RACE SET
REG. 10.99 9.99
Two cars and power pack. 14-ft. track, 2 controllers. Track lets you make six different layouts.
CLEARANCE! WHILE QUANTITIES LAST!

SAVE 50%
Aurora HO Scale AFX RACE CAR SET
REG. 17.97 8.97
2 HO scale AFX race cars, figure 8 track layout, 2 controllers, building and power pack.
CLEARANCE! WHILE QUANTITIES LAST!

SAVE 35%
22"x 40" FOLDING POOL TABLE
REG. 19.99 12.99
Marproof wood grain vinyl table, tubular steel legs, warp-proof bed with bonded billiard cloth cover.
CLEARANCE! WHILE QUANTITIES LAST!

MILLBRAE 979 BROADWAY | SO. SAN FRANCISCO 1089 EL CAMINO REAL | SAN FRANCISCO 2850 ALEMANY BLVD. | SAN FRANCISCO 5250 GEARY BLVD. | SAN FRANCISCO 2358 MISSION ST.

FARMERS
255 "D" STREET • COLMA
(THIS AD APPLIES ONLY TO OUR MARKET IN ALEC CENTER, COLMA)
20% OFF EVERYTHING*
LIMITED TIME!
IN OUR ALEC/COLMA MARKET!
*EXCEPTIONS: Beer, wine, tobacco, dairy products; fair trade items and meat department items.
YES!! 20% OFF UNTIL THE DOORS CLOSE AT ALEC!!!
FARMERS

ALEC

COLMA
255 "D" STREET
MENLO PARK
625 EL CAMINO REAL

GOING OUT OF BUSINESS!

EVERYTHING GOES REGARDLESS OF COST!

SAVE
GUARANTEED SAVINGS

30% OFF!

WHITE/RED TICKETED MERCHANDISE!

HERE'S HOW IT WORKS!

TAKE YOUR PURCHASES TO OUR CASHIERS WHO WILL AUTOMATICALLY DEDUCT 30% OFF THE MARKED PRICE UNLESS THE ITEM IS MARKED WITH A "YELLOW TICKET". YELLOW TICKET MERCHANDISE HAS ALREADY BEEN SPECIALLY MARKED TO REFLECT SAVINGS FROM 30% TO 65%. NO ADDITIONAL DISCOUNT WILL BE GIVEN OFF THE YELLOW TICKET MERCHANDISE.

*Exceptions
• Supermarket • Liquor • Pharmacy

☆ ALL SALES FINAL
☆ NO RETURNS OR EXCHANGES
☆ CASH ONLY
☆ CREDIT CARDS WELCOME

EXCEPT • Supermarket • Liquor • Pharmacy

SALE ON NOW!!

STORE HOURS:
SATURDAY 10 TO 6:30
SUNDAY 10 TO 6:30
DAILY 10 TO 9

DEALERS . . . BRING YOUR RESALE NUMBER!

SALE LICENSED BY NUMBER 591

ALEC MENLO PARK • COLMA
625 EL CAMINO 255 "D" ST.

STAN'S SPORTS
A Division of OSHMAN'S Sporting Goods

Christmas Values!

that any skier on your list would be thrilled to receive!

NYLON WINDSHIRTS

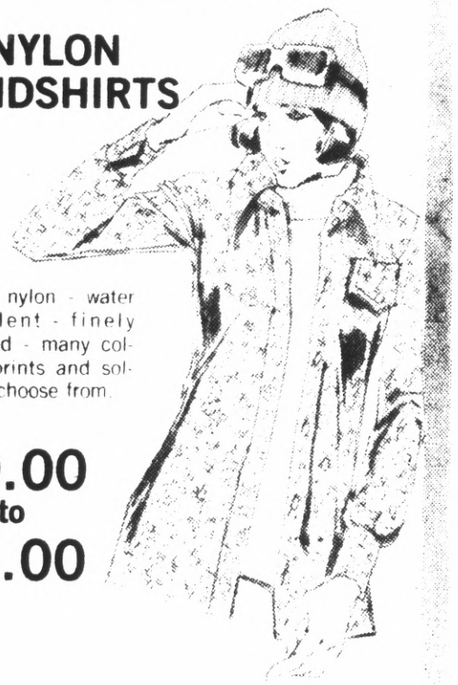

100% nylon - water repellent - finely detailed - many colorful prints and solids to choose from.

10.00 to 13.00

DENETRE, HEAD, WHITE STAG and Many Others
SKI SWEATERS

Choose from our large collection of fashion right functional ski sweaters — stripes, patterns trims, solids, crew necks — turtle necks — all designed for the distinctive skier.

20.00 - 37.50

Fashion
SKI PARKAS

The buy of the season — all new colors — quality nylon — dacron fill — custom fit and tailoring — fine detailing of far higher priced parkas. Men's and ladies' sizes.

REG. 40.00 ..... 27.99

BANKAMERICARD Stan's Charge master charge

SERRAMONTE CENTER
DALY CITY • 756-5660
OPEN MON. THRU FRI. 9:30-9:30
Sat. 9:30-5:30 — Sun. 12-5

A Call for a United Front

School Districts' Common Bond: Money Woes

By JOHN HORGAN

San Mateo County is a patchwork quilt of 24 public school districts, all of whom operate independently of one another.

Each has its own set of administrators, trustees, facilities and faculties. They vary widely in makeup and size. They range from the rural La Honda-Pescadero Unified School District to the sophisticated and massive, suburban San Mateo Community College District.

The total budget for all of them, large and small, is close to a quarter of a billion dollars. And all of them, without exception, act as tight little islands unto themselves alone. Communication and cooperation is minimal. Too often, there is competition and gross duplication of effort.

However, there is finally a common bond which presently links most of these districts together whether they like it or not. Nearly all of the 24 are facing money woes of one sort or another. Some are in better shape than others but, generally, the majority of them are hurting financially.

To combat this situation, there is a growing belief that these districts ought to come together, at least in an unofficial way, to face their fate with something resembling a united front. It would be a precedent-setting occurrence for them.

According to the county's superintendent of schools, Dr. Russell Kent, "Presently, there is no coordination among the districts to any degree." He says he will soon propose that all superintendents, key administrators and trustees of all county districts meet at one time and in one place to discuss what can be done about the immediate future.

Says Kent, "I intend to talk about such a meeting privately at first. I think a formal gathering of all the districts could be a reality sometime in early 1975."

Kent is the same man who once led a push for district unification in this county. He emphasizes that this new effort has nothing to do with unification. It would be merely an attempt to share resources, answers and strategy in the face of declining enrollments, inflation, staff militancy and state laws which hamstring affluent sections of California like this one.

Kent understands that the role of the county office could be looked upon with concern by many districts who traditionally fear any hint of a whittling away of their autonomy.

"Each school board has a pretty parochial view of its function," Kent offers. "But, if you look at just the 17 elementary districts in this county, their ability to finance their schools varies by about seven to one."

It is statistical reality like that which is steadily drawing the districts closer, particularly in the South County where every single district has displayed a drop in enrollment in the last year or so.

Three tiny districts in the western hills section of the South County have been trying to come to some agreement on how to share facilities. Their efforts have not borne fruit but there is at least a tacit admission that they probably can't keep operating in isolation for much longer.

An Analysis

Officials of the Redwood City School District and the Sequoia Union High School District have been tentatively discussing a common use of a building or two.

There has been some talk that, if the Sequoia District were to close down its Ravenswood High School in East Palo Alto, those buildings might be used by the community college district as a satellite campus for people living along the bayshore area.

Several districts have begun studies to determine how they can best cope with a future which is predicted to be grim. Perhaps the most comprehensive study under way currently is that of the community college district, a $76,000 effort which, basically, encompasses the entire county.

The study's coordinator, Max Tadlock, believes that the district's master plan could serve the planning needs of more than one district. "Our information will be useful to other districts," says Tadlock, a private consultant.

It is his view that, "Information must be shared." He adds that he perceives a district lack of "sense for each other's problems" among the county's school districts. "I'm gravely concerned about it," he says.

One of the offshoots of the community college district study, Tadlock says, could be a constructive climate of cooperation. He and his staff are planning to meet with officials of the county education office and various districts early in 1975. Again, common concerns, patterns, needs and problems will be primary conversation topics.

Tadlock, one of a number of observers who are taking a close look at the facilities needs of the county and the community college district as enrollments decline each year and as finances become more difficult to handle, believes that the need for increasing joint-use of buildings is paramount.

The notion that districts ought to shut down schools without understanding the implications which could then exist for neighboring districts is fast becoming questionable.

Kent says, "The county is going to have to close schools. But the result will be an inferior one if all districts continue to operate independently."

As Tadlock puts it, "This business of structures really bothers us."

Like Kent, Tadlock understands that there is a reluctance on the part of districts to join together, particularly when the county education office is involved. "There is a kind of suspicion of 'Big Brotherism' which hangs over the county office," he notes.

However, as more and more districts, particularly the smaller ones, find themselves besieged by fiscal problems they can't understand and fail to anticipate properly, there will probably be increasing realization that some kind of cooperation and sharing is going to be virtually mandatory. And soon.

This process of coordination and mutual interest will get a boost if a series of 1975 revenue increases fails at the polls as they did last month.

Bonds

Tall & Big

EXTRA SIZE GIFTS WITH EXTRA FINE FIT -BY THE HUNDREDS!

Dress Shirts $9 to $12
TALL: necks 15½-18, sleeves 36-38 BIG: necks 17-20, sleeves 33-36
Stripes, prints, fashion solids, neats, white, white-on-whites. Permanent Press polyester/cottons with dyed to match buttons

Sport Shirts $11 to $21
TALL: ML-XLL BIG: 1X-4X
Solids, all-over patterns, more! Polyester/cotton, acetate, nylon blends.

Sweaters $15 to $27
TALL: ML-XLL BIG: 1X-4X
Turtlenecks, cardigans, Fisherman knits, crew neck, pullover, sleeveless, more! Shetland/wool blends, acrylics.

Pajamas $12 & $13
TALL: B,C,D. BIG: E,F,G.
Permanent Press broadcloths and flannels—solids, patterns, contrast piping. Also print tops with solid color trousers.

Robes $18 to $25
BIG: 1X-4X
Permanent Press polyester/cotton shawl collar styles. Also absorbent cotton terry in fashion colors.

Neckwear $5 to $7
Extra-long, proportioned. Polyesters in paisleys, sateen stripes, dots, florals, twills, surface-interest solids.

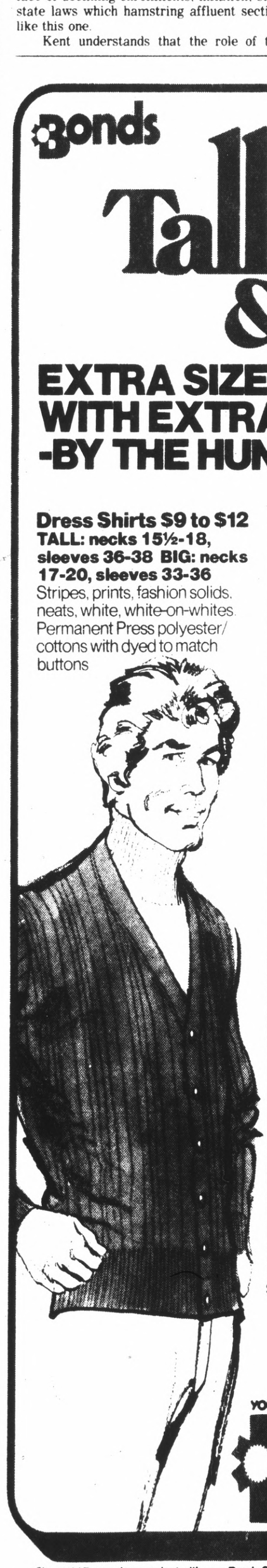

SAVE ON ENTIRE STOCK KNIT SLACKS
ORIG. $25 TO $30
NOW **$16.99** 2 pairs $33
Solid colors, patterns

SAVE ON SELECT GROUP OUTERWEAR
UP TO **50% OFF** Original Prices
Corduroy, Poplin, Wools. Suburbans, other styles.

PLUS substantial savings on Tall & Big Suits, Sport Coats, Raincoats, Dress Coats.

OPEN EVENINGS 'TIL CHRISTMAS

YOU GET MORE THAN SAVINGS FROM Bonds

Charge It! Fast and convenient with your Bonds Charge Card or use Master Charge or BankAmericard.

117 SERRAMONTE CENTER
DALY CITY • 994-1700

Live Goat Joins San Bruno Park Protest

A live goat, chanting high school students, bike riders and a Swiss yodeler enlivened Wednesday's County Parks and Recreation Commission meeting in South San Francisco.

The commissioners had hoped to get citizen views on an elaborate plan for the proposed 1,300 acre park on San Bruno Mountain.

Persons packing the Hillside School's multi-purpose room ignored the development aspects of the presentation and commented largely that they believed the proposed park to be far too small.

A decision may be made at the Jan. 8 meeting, Chairman Joseph Higgins announced.

While Jack Brooks, director of parks and recreation, opened the hearing with a history of the project, some 100 sign-carrying youths marched into the hall, chanting "Save the Mountain!"

The goat got into the act when Marilyn Springer, Pacifica environmentalist, announced that she would introduce the "one mammal able to use 94 per cent of the park."

As she introduced others she said would not be able to use the park, two youths on bicycles, several in baseball and football outfits and a paraplegic in his wheelchair appeared.

"The park is a farce," Mrs. Springer declared. "If we can't laugh, we would be crying."

After the presentation, some 200 persons walked out.

While the commissioners took the presentation all in stride, Don Davis, of Davis and Associates, who drew up the park plans, looked pained.

He presented maps showing a main park headquarters off the Guadalupe Parkway, with a nature interpretive center. The park would run between the parkway and Hillside Boulevard, with the Crocker Hills development on the north side of the parkway. A secondary center would be located near the bottom of the steep slope, off of Hillside Boulevard.

Some 75 per cent of the park is over 30 per cent grade, he said, and thus unusuable. He defended the fact that only 4000 persons would be able to use the park at a time by saying it is valuable as a backdrop to the North Peninsula.

BRAND NAME SHOPPING

AS ADVERTISED IN TUESDAY OR WEDNESDAY'S SAN MATEO TIMES

FOREMOST FOODS — Color ad — once-a-year holiday offer — Snowballs, Egg Nog and Whipping Cream
CHIFFON MARGARINE — Store coupon — save 7c on one pound of Sweet Unsalted Chiffon Margarine
JOLLY TIME POPCORN — For a jolly old time pop some Jolly Time Popcorn
GRANNY GOOSE PRODUCTS — Color ad — store coupons — 10c off on Granny Goose party foods
LOLLI-PUPS — Store coupon — save 7c and play Santa to your dog
MRS. PAUL'S KITCHENS — Store coupon — 10c off on a package of Mrs. Paul's Eggplant Parmesan
MOREHOUSE MUSTARD — Nature adds the spice that makes Morehouse so nice
YARDLEY SOAP — Store coupon — save 15c on Yardley's Old English Lavendar Soap holiday sale
REDPACK TOMATOES — Redpack Tomatoes make great cooks
SHASTA BEVERAGES — Store coupon — save 15c and be merry, but don't be thirsty
DURAFLAME — Mail and Store coupon — 25c off on the purchase of a Duraflame Log, and send for a free needlepoint kit
DRIVE DETERGENT — Store coupon — 15c off is one good reason to try Drive
FLEISHMANN'S MARGARINE — Made from 100% Golden Corn Oil

CLIP AND REDEEM MONEY-SAVING COUPONS The Times

Lucky DISCOUNT SUPERMARKETS
WE DISCOUNT EVERYTHING Except QUALITY COURTESY, SERVI

ZESTY FLAVOR

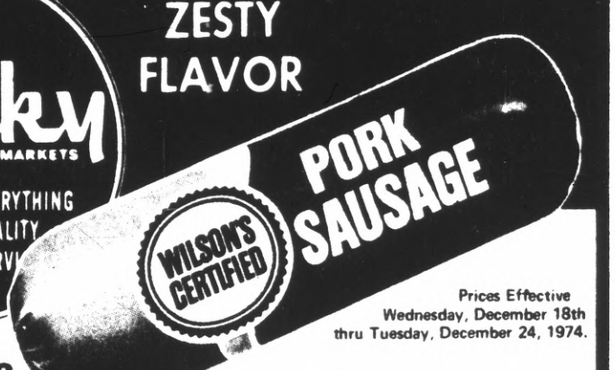

Prices Effective Wednesday, December 18th thru Tuesday, December 24, 1974.

WILSON'S CERTIFIED PORK SAUSAGE lb. 77¢

SWEET N' LEAN
WILSON'S CERTIFIED BACON lb. $1.23

COPYRIGHT © 1974 by Lucky Stores, Inc. - All Rights Reserved

COPYRIGHT © 1974 by Lucky Stores, Inc. - All Rights Reserved

Prices are Discounted and Single Item Priced Except on Fair Traded and Government Controlled Items.

Lucky
DISCOUNT SUPERMARKETS
WE DISCOUNT EVERYTHING Except QUALITY, COURTESY, SERVICE

Merry Christmas to All!

PRICES EFFECTIVE WEDNESDAY, DECEMBER 18th THRU TUESDAY, DECEMBER 24, 1974.

SHOP EARLY . . . ALL STORES WILL CLOSE CHRISTMAS EVE AT 6:30 AND REMAIN CLOSED CHRISTMAS DAY, DEC. 25TH.

LAST MINUTE GIFT IDEA!

Why not give a Lucky Gift Order! It's redeemable at any Lucky Store for merchandise of guaranteed quality. Our store managers can give full information.

OCEAN SPRAY CRANBERRY SAUCE
Jellied or Whole ..... 16 oz. Can **34¢**

MARCO POLO SALAMI
Sliced ..... 5 oz. Pkg. **73¢**

SUNSHINE CRACKERS
Hi-Ho or Cheez-It 16 oz. Pkg. **55¢**

MEDIUM RIPE PITTED OLIVES
Early California ..... 6 oz. Can **38¢**

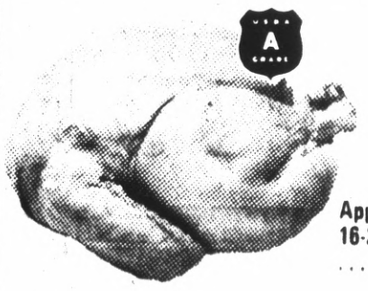

USDA Grade A
FROZEN YOUNG TURKEYS
Approx. 16-22 lb. ..... lb. **44¢**
Approx. 8-14 lb. ..... lb. **48¢**

LADY LEE BUTTER
Cubes - Grade AA ..... 1 lb. Pkg. **82¢**

SPRUCE MANDARIN ORANGES
..... 11 oz. Can **29¢**

WESTPAC VEGETABLES
Chopped Broccoli, Green Beans Regular, Cut Corn, Mixed Vegetables, Green Peas or Stew Vegetables ..... 20 oz. Bag **49¢**

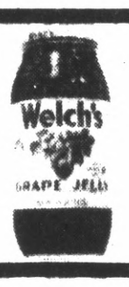

WELCH'S GRAPE JELLY
..... 48 oz. Jar **1.25**

DIAL SOAP
Family Size Gold .... 7 oz. Bar **39¢**

HARVEST DAY ROLLS
Dinner or Brown 'N Serve - Assorted ..... Pkg. **43¢**

BEEF RIB ROAST Large End ..... lb. **1.19**

BEEF CHUCK Blade Roast ..... lb. **59¢**
7-Bone Roast ..... lb. **69¢**

FRESH FRYERS USDA Grade A Whole Body ..... lb. **39¢**
Cut-Up ..... lb. **47¢**

BEEF CHUCK CROSS RIB ROAST ..... lb. **1.19**

BEEF **Round Steak** Full Cut - BONE-IN ..... lb. **1.18**
BEEF **Chuck Steaks** ..... lb. **79¢**
BEEF **Rib Steaks** ..... lb. **1.79**
Ground Beef ..... lb. **66¢**
BEEF LOIN **Top Sirloin Steaks** Boneless ..... lb. **1.89**
HYGRADE'S **Smoked Ham** Fully Cooked, water added approx. 5-7 lb. Boneless lb. **1.59**
WILSON CERTIFIED **Pork Sausage** Mild or Hot ..... 1 lb. roll **77¢**
WILSON CERTIFIED **Sliced Bacon** ..... 1 lb. pkg. **1.23**

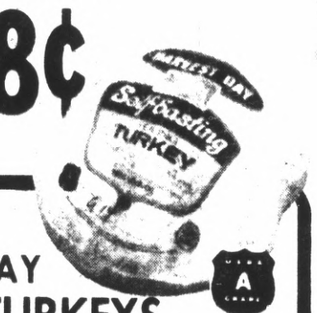

HARVEST DAY YOUNG TURKEYS
USDA Grade A - Frozen, Self Basting or Butter Basted (approx. 10-22 lb.) ..... lb. **64¢**

SWIFT BUTTERBALL YOUNG TURKEYS
USDA Grade A - Frozen Deep Basted (approx. 10-22 lb.) ..... lb. **69¢**

FRESH YOUNG TURKEYS
USDA Grade A "with vue-temp cooking indicator"
Approx. 16-22 lb. ..... lb. **65¢**
Approx. 10-14 lb. ..... lb. **69¢**

PORK LOIN **Sirloin Roast** 3½ to 4 lb., Finest Eastern ..... lb. **99¢**
LADY LEE **Sliced Bacon** (Thick 2 lb. pkg. 2.17) ..... 1 lb. pkg. **1.09**
Smoked Ham Sugar Cured, Fully Cooked - Shank Half ..... lb. **1.09**
(Butt Portion lb. 1.19)
Fresh Oysters Pacific - Medium ..... 10 oz. jar **1.19**

DAIRY PRODUCTS

Lady Lee Ice Cream Flat Carton Asstd. Flavors ½ gal. ctn. **1.12**
Saffola Soft Margarine 1 lb. tub **81¢**
LADY LEE EGGS Grade AA Dozen Carton
Extra Large: **78¢** Large: **72¢** Medium: **70¢**

FROZEN FOODS

Birds Eye Spinach Chopped or leaf 10 oz. pkg. **23¢**
Mrs. Smith's Pies Pumpkin Custard (46 oz. pkg. 1.59) 26 oz. pkg. **93¢**
Enchiladas VAN DE KAMP Beef, Cheese or Chicken 7½ oz. pkg. **49¢**
Rich's Chocolate Eclairs pkg. of 4 6 oz. pkg. **99¢**
Breaded Scallops GORTON'S 7 oz. pkg. **1.32**
Breaded Sole GORTON'S with Lemon Butter ..... 9 oz. pkg. **1.12**
Flav-R-Pac Orange Juice (12 oz. can 47c) (16 oz. can 61c) ..... 6 oz. can **24¢**
Celeste Pizza Pepperoni (Deluxe 26 oz. 2.19) 21 oz. pkg. **1.99**
Birds Eye Cool Whip 9 oz. tub **65¢**
Birds Eye Vegetables Peas with Pearl Onions 10 oz., Peas in Cream Sauce or Peas & Potatoes in Cream Sauce 8 oz. ..... pkg. **48¢**
French Toast AUNT JEMIMA Regular 9 oz. or Cinnamon Swirl 10 oz. pkg. **59¢**

LIQUOR-WINE

SAVE 10% ON ALL LIQUORS
When you buy a case of 12 - 5ths or Qts. or 6 - ½ Gallons

Lucky 86 Kentucky Straight Bourbon Whiskey (Case price 44.17 or 3.69 per bottle when you buy a case of 12) 5th **4.09**
Lucky Gin or Vodka 100% Natural Grain Spirits 80 Proof (Case price 42.01 or 3.51 per bottle when you buy a case of 12) qt. **3.89**
Christian Bros. Brandy 80 Proof 5th **5.75** qt. **6.89**
Lucky Rum Light or Gold — 80.6 Proof 5th **3.69**
Harvest Day Dinner Wines Burgundy, Chablis, Pink Chablis or Vin Rose gal. bottle **2.39**
Chateau La Salle Christian Bros. Wine 5th **2.25**
Available at Stores with In-Store Liquor Departments ONLY.

OTHER ITEMS

Harvest Day Coffee All Grinds 2 lb. can **1.95** 3 lb. can **2.89**
Lipton Tea Bags ..... pkg. of 48 **68¢**
Jerky Treats For Dogs & Cats - Beef Flavor ..... 6 oz. pkg. **36¢**
Kal Kan Pet Stew ..... 14 oz. can **29¢**
Bakers Coconut Premium Shredded 8 oz. ..... pkg. **62¢**
Tiny Shrimp ROYAL RED ..... 4 oz. can **69¢**
Stuffing Bread HARVEST DAY — Unsliced 16 oz. loaf **29¢**
Hydrox Cookies SUNSHINE ..... 19 oz. pkg. **79¢**
Stuffing Mix STOVE TOP Chicken ..... 6 oz. pkg. **49¢**
Yellow Cling Peaches LADY LEE Halves or Sliced 16 oz. can **39¢**
Lady Lee Pineapple Juice Pack Chunk, Crushed or Sliced 20 oz. can **47¢**
Sunsweet Prune Juice 40 oz. bottle **84¢**
Snap-E-Tom Cocktail Juice, 6 oz. cans (32 oz. bottle, 77c) pkg. of 3 **65¢**
Del Monte Golden Corn Cream Style or Whole Kernel 17 oz. can **37¢**
Early Garden Sweet Peas DEL MONTE 17 oz. can **39¢**
Refried Beans ROSARITA ..... 30 oz. can **59¢**
Peeled Tomatoes LADY LEE 16 oz. can **32¢**
Yardley Soap Old English or Old English Lavender . . . 4½ oz. bath bar **57¢**
Tomato Soup HARVEST DAY ..... 10.8 oz. can **14¢**
Semi-Sweet Morsels Nestle's 12 oz. pkg. **89¢**
Kotex Sanitary Napkins — Regular or Super pkg. of 24 **1.29**
Purina Dog Chow 25 lb. bag **6.05**
Chunk Light Tuna CHICKEN OF THE SEA 6½ oz. can **55¢**
Liverwurst Spread UNDERWOOD 4¾ oz. can **34¢**
Planter's Nuts Dry Roasted Peanuts ..... 16 oz. Jar **1.25**
(Deluxe Mixed Nuts 12 oz. can 1.82)

HOLIDAY DELICATESSEN DELIGHTS

Farmland HAM
FARMLAND CANNED HAM ..... 5 lb. Can **6.99**

Oscar Mayer Bologna Sliced, Meat or Beef 12 oz. pkg. **1.05**
Oscar Mayer Wieners Meat or Beef 16 oz. pkg. **1.12**
Cream Cheese KRAFT PHILADELPHIA 8 oz. pkg. **49¢**
Pillsbury Biscuits Ballard or Country Style 7½ oz. roll **17¢**
Imitation Sour Cream LADY LEE 16 oz. plastic **47¢**
State Brand Cheese Shredded Cheddar or Shredded Mozzarella ..... 8 oz. pkg. **79¢**
Lady Lee Dips French Onion, Clam or Garlic 8 oz. plastic **45¢**

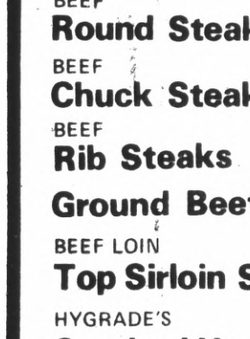

POLAROID COLOR FILM Type 108 ..... Pkg. **4.29**

KODACOLOR II COLOR PRINT FILM Instamatic size 126 or 110. ... 20 Exposures **1.49**

MAGICUBES Sylvania ..... Pkg. **1.46**

JUMBO ROLL PAPER, FOIL Juvenile Design 36" wide, Assorted Colors & Designs. Each **1.97**

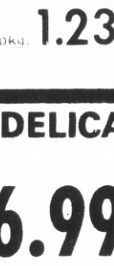

SPRAY SNOW #14 13 oz. Can **49¢**

E-Z POR CAP FOR CANS Turns any 46 oz. can into a sealed sanitary pitcher. Each **87¢**

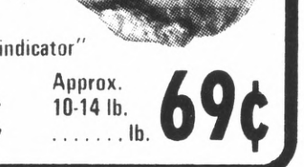

CHRISTMAS WRAPS & RIBBONS AT LOW EVERYDAY PRICES

1000 STRAND ICICLES ..... Pkg. **33¢**

SASHEEN BOWS Assorted Colors ..... Pkg. of 36 **78¢**

Poinsettias Top quality foil wrapped Poinsettias and your favorite foliage plant . . . all attractively priced.

Avocados Butter smooth flavor ..... EACH **19¢**
Celery Garden fresh stalks ..... EACH **25¢**
Yams Serve baked or candied ..... LB. **19¢**
Tangerines For between meal snacks ..... LB. **19¢**
Nuts - New Crop Walnuts, Almonds & Filberts ..... LB. **59¢**

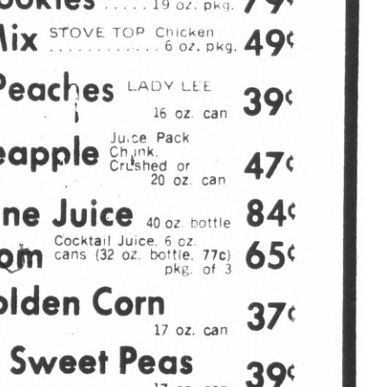

Dinner Rolls
Skylark
Brown 'N Serve Pkg.
2 for
89c

Flour
Gold Medal
SUPER SAVER
5 Lb. Bag 69c

Crackers
Sunshine Hi Ho or Cheese Its
16 oz.
SUPER SAVER
55c

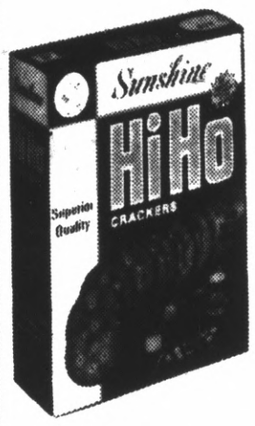

Bel-air Vegetables
- Broccoli Spears, 10 oz.
- Brussels Sprouts, 8 oz.
- Cauliflower, 10 oz.

EXTRA VALUE 3 for
Frozen, Mix or Match
89c

Lucerne Butter
Grade AA
Cubes
One Pound
82c

Large Eggs
Grade AA
Lucerne
Dozen
72c

Cream Cheese
Kraft Philadelphia 8 oz.
SUPER SAVER
42c

Fireplace Logs
Safeway 3-Hour Multi-Flame
(Case of 6 Logs $4.50)
Each
75c

Since we're neighbors let's be friends

BEST WISHES... BEST

SAFEWAY

BUY A BOX OF
Navel Oranges New Crop 88 Size

Sunkist
A Great Gift Idea
Each 5c
Half Box $2.15

$4.29 Per Box

Red or Golden Delicious
Apples
Extra Fancy Northwest Grown
Each 10c

Buy A Box of 100
For A Gift or Stocking Stuffers
$9.89 Per Box

Traditional Christmas Flowers
Finest Quality Poinsettias
Grown Especially For Safeway
ALSO
Outstanding Mums, & Azaleas
Available At Your Safeway!

WE WILL BE CLOSED CHRISTMAS DAY & CHRISTMAS EVE AFTER 6:00 PM

FROM THE DAIRY CASE

Sargento Cracker Snacks		6 oz	71c
Chiffon Margarine	Soft Tubs (Unsalted 1-Lb. Tub 77c)	Two ½ Lb	78c
Imperial Soft Margarine	Tubs (Diet, 1-Lb. Tub 76c)	Two ½ Lb	82c
Sour Cream	Lucerne Good So Many Ways	Pint	69c
Lucerne Chip Dip	(Guacamole 8 oz. 52c)	8 oz	47c
Cream for Whipping	Lucerne (Pint, 93c)	½ Pint	47c
Half & Half	Lucerne (Quart, 63c)	Pint	34c

FROZEN FOODS

French Green Beans	with Almonds Bel-air	9 oz	51c
Niblets Corn	Green Giant	10 oz	45c
Bridgford Bread	Ready To Bake Dough Demi-Loaves	3 Pack	49c
Jeno's Pizza Rolls		6 oz	59c
Sara Lee Layer Cake	Chocolate (Walnut, 17 oz $1.63)	17 oz	$1.73
Pizza Snacks	Bel-air 8 oz		$1.08
Cool Whip	Birds Eye	9 oz	65c

Egg Nog Lucerne (Non-Alcoholic) Quart 65c
(½ Gallon $1.29)

Topping Party Pride 9 oz. 53c

BEVERAGE SUGGESTIONS

Cranberry Juice	Ocean Spray, Cocktail or (Cranapple 99c)	SS 48 oz	89c
Freeze-Dried, Sanka	Instant 8 oz (Reg. Instant 8 oz. $2.49)		$2.87
Yuban Coffee	Ground (Instant, 8 oz. $1.79)	2-Lb	$2.39
Instant Coffee	MJB (Airway, 10 oz. $1.69)	10 oz	$1.89
Edwards Coffee	Rich in Colombian Coffees	2 Lb	$1.95
MJB Coffee	Ground (1-Lb. $1.24)	2-Lb	$2.19
MJB Coffee	Ground 3-Lb (Edwards, 3-Lb. $3.09)		$3.06

HOME NEEDS

Comstock Pie Filling	Apple (Cherry, 21 oz. 85c)	22 oz	69c
Green Giant Mushrooms	Whole or Sliced Glass	2½ oz	39c
Instant Potatoes	Idahoan Au Gratin	6½ oz	49c
Glad Bags	Garbage (Glad Wrap, 100 Sq. Ft. 45c)	30 Count	75c
Vapor Brite Oven Cleaner	SS	14 oz	64c

Ivory Liquid 48c
Dishwashing Detergent 12 oz.

Check These Holiday Helpers!

Cranberry Sauce
Ocean Spray 16 oz.
34c

Stuffing Mix
Mrs. Wright's Cello 7½ oz.
43c

Cut Yams
Highway, In Syrup 30 oz.
59c

Marshmallow Creme
Kraft 7 oz. SS
38c

Eagle Brand Milk	Borden Sweetened Condensed	14 oz	55c
S & W Mincemeat	Brandied (Borden None Such, 28 oz. $1.29)	28 oz	$1.39
Pie Crust Sticks	Betty Crocker	12 oz	81c
Gold Medal Flour	Unbleached (Self Rising 5-Lb. 99c)	5-Lb	89c
Baker's Coconut	Angel Flake (Premium Shred, 8 oz.)	7 oz	62c
Azar Walnut Chips	(5 oz. 69c)	3 oz	43c
Minute Rice Mix	Drumstick or Rib Roast or Spanish, 6 oz	SS 7 oz	35c
Bread & Butter Pickles		14 oz	45c
Small Whole Onions	York County	16 oz	49c
Water Chestnuts	Dynasty, Peeled	6 oz	31c
Dry Roasted Nuts	Planters Mixed w/Peanuts (Peanuts, 16 oz. $1.19)	12 oz	$1.25
Marshmallows	Kraft Jet Puff	16 oz	55c

Items and prices in this ad are available December 18, 1974 thru December 24, 1974 at all Safeway Stores listed below:

There's A SAFEWAY Near You!

851 Brewster at Arguello, Redwood City
(L) 850 Woodside Road, Redwood City
(L) 1655 El Camino Real, San Mateo
100 Crystal Springs Center, San Mateo
(L) 860 No. Delaware, San Mateo
401 So. Norfolk, San Mateo
(L) Chestnut & Annette, So. San Francisco
(L) 2256 Westborough Blvd., So. S.F.
260 Washington, Colma
(L) 525 El Camino Real, Millbrae (B)
100 Skycrest Center, San Bruno
100 Pacific Heights, San Bruno
(L) 2100 Ralston Ave., Belmont
(L) 901 Emmett St. at 6th, Belmont
(L) 5550 Coast Highway, Pacifica
250 Fairmont Center, Pacifica (B)
(L) 1015 Terra Nova Blvd., Pacifica
(L) 1420 Southgate Ave., Daly City
1298 E. Hillsdale, Foster City
2630 Bayshore Blvd., San Francisco
(L) These Safeways have liquor depts.—(B) These have in-store bake shops

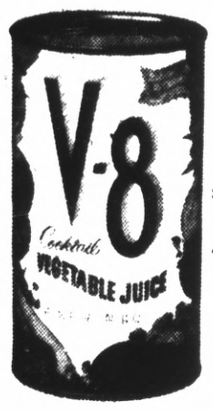

Juice

V-8 Vegetable Cocktail 46 oz.

EXTRA VALUE

59c

Pitted Ripe Olives

EXTRA VALUE

Town House Large Size

6 oz.

39c

Sodas & Mixers

Cragmont Quart (Plus Deposit)

4 for $1

Final Net

Clairol Hair Spray 8 oz.

SUPER SAVER

$1.03

Town House Soup

Cream of Mushroom 10.75 oz.

EXTRA VALUE

6 for $1

Evaporated Milk

EXTRA VALUE

Lucerne 13 oz. Can

26c

Black Pepper

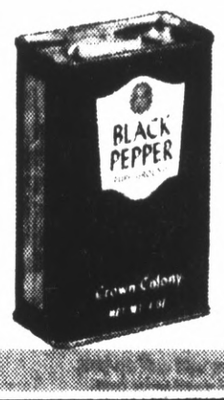

EXTRA VALUE

Crown Colony Ground - 4 oz.

49c

Kal Kan MPS

Dog Food - 14 oz. or MPS w/Bacon-Eggs-Cheese, Beef By-Products Reg. or with Egg

SUPER SAVER

3 for 99c

VALUES FROM SAFEWAY

Solve your gift problems!

There's no more acceptable gift than a SAFEWAY GIFT ORDER. It's redeemable at any Safeway for merchandise of guaranteed quality. Get full information from the Manager or Assistant Manager at Safeway.

Canned Hams

(Dubuque, Cudahy -5 Lb. $6.99)

5 Safeway Pound Tins $6.95

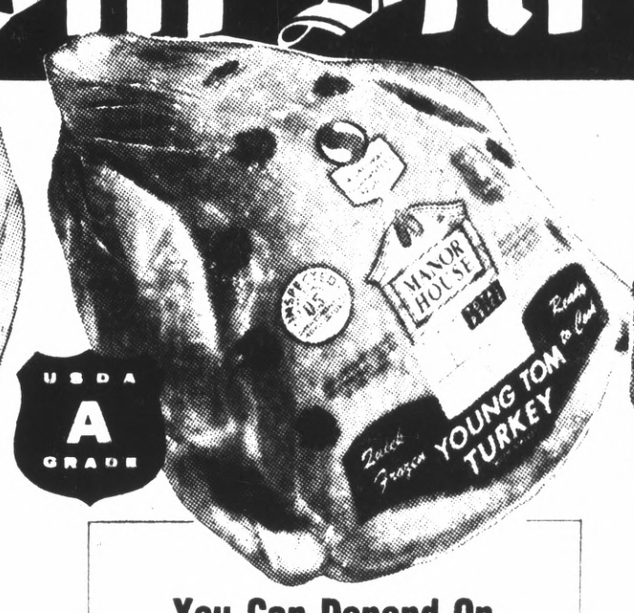

You Can Depend On SAFEWAY For The Very Finest Grade A TURKEYS Now At The Most Reasonable Prices See Our Ad In Tomorrow's Paper!

Beef Rib Roasts

From The Small End

Lb. $1.39

Regular Ground BEEF

You Can Taste The Difference

Lb. 66c

Boneless Shoulder ROAST

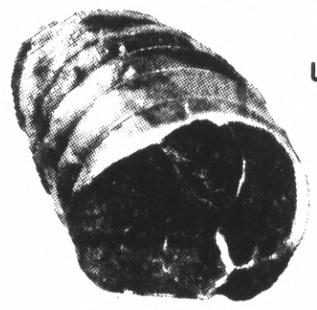

U.S.D.A. Choice Beef Chuck

Lb. $1.29

Porterhouse or T-Bone STEAKS

U.S.D.A. Choice Beef Loin

Lb. $1.69

TIMELY REMINDERS

Polaroid Film	Colorpak Type 108R (Type 88, Pack $3.59)	Pack	$4.29
Instamatic Film	Kodak C126 12 Exposures (20 Exposures, Roll $1.39)	Roll	$1.14
Kodak C-110 Film	for Pocket Instamatics 20 Exposures	Roll	$1.49
Flash Cubes	Magic Cubes	3 Cube	$1.59
Safeway Panty Hose	Priced From	Pair	99c
Plastic Glasses	Clear for Beverages Disposable	16 Count	69c

HOLIDAY LIQUORS

Old Crow	Bourbon Whiskey, 86 Proof (½ Gallon, 86 Proof $11.99)	5th	$5.69
Seagram's V.O.	Canadian Whisky, 86.8 Proof (Canadian Hill 80 Proof, 5th $4.49)	5th	$7.35
Gin or Vodka	Stanton's Gin or Kaviana Vodka 80 Proof	½ Gallon	$7.49
Kahlua Liqueur	53 Proof	11½ oz	$4.72
Cream De Menthe	Dekuyper 60 Proof	12 oz	$2.35

Fidelis Brandy 80 Proof 5th **$3.99**

10% OFF LIQUOR CASE SALES

Mix or Match Bottles of the Same Size.
Make Safeway your Holiday Liquor Headquarters.

THE PERFECT HOST

Paul Masson Emerald Dry Reisling, 5th
Almaden Pinot Chardonay, 5th

Hams and turkeys are favorite meats at this time of year, and two fine wines that will enhance either of these meats are Paul Masson Emerald Dry Reisling and Almaden Pinot Chardonay.

Emerald Dry Reisling is a sprightly and delicately dry white wine. Pinot Chardonay (pronouced Pea-no Char-doe-nay) is a more mellow white wine with a rich bouquet. Either wine would be an excellent choice.

Both wines should be chilled three hours before serving.

Paul Masson Emerald Dry Reisling is **$2.25** a fifth and Almaden Pinot Chardonay is **$2.89** a fifth.

All Safeway Fresh Beef Cuts Are U.S.D.A. Choice Grade & Guaranteed

Shrimpmeat	California	Lb	$2.99	**Self-Basting Turkeys**	Armour Golden Star Over 16 Lbs	Lb	59c
Sausage Links	Safeway Whole Hog	12 oz	99c	**Self-Basting Turkeys**	Armour Golden Star Under 16 Lbs	Lb	65c
Ground Beef	Premium Grind Freshly Ground Everyday	Lb	$1.29	**Canned Ham**	Dubuque Oval Royal Buffet	8 to 10 Lbs	$10.99
Turkey Breast	Safeway Self Basting 4 to 8 Lbs	Lb	$1.19	**Canned Ham**	Safeway	8 to 10 Lbs	$10.95
Rib-Eye Steak	U.S.D.A. Choice Beef	Lb	$2.19	**Whole Roaster**	Manor House	Lb	79c
Strip Steak	Boneless Beef Loin U.S.D.A. Choice	Lb	$2.39	**Smoked Turkeys**	Safeway Fully Cooked 8 to 10 Lbs	Lb	99c
Top Sirloin	Boneless Beef Loin U.S.D.A. Choice	Lb	$1.77	**Sliced Bacon**	Safeway Smok-A-Rama (Thick Sliced 2-Lb $2.17)	Lb	$1.09
Chuck Roast	Blade Cut U.S.D.A. Choice Beef	Lb	66c	**Turkey Roast**	Manor House with Dressing & Gravy 3 Lbs 6 oz	Each	$3.88
Whole Fryers	Manor House Bagged U.S. Grade A	Lb	45c	**Smoked Ham**	Shank Half	Lb	$1.19

Since we're neighbors let's be friends

WE WELCOME FOOD STAMP SHOPPERS

YOU CAN ALWAYS DEPEND ON SAFEWAY

Lumley Warns About 'No-Growth' Community

A provision in the "Intensity and Development" element of the proposed coastal plan would make Pacifica a "total no growth community," Mayor Aubrey Lumley warned Thursday night.

The mayor's comments came at an informational meeting of the Central Coast Regional Commission held in Pacifica. The element is one of nine that will be included in a California Coastal Plan.

One of the statements in the regional commission's draft for this part of the plan said that the "Hillside District of Pacifica" should be defined as a non-urbanized area.

Another statement later in the report states "the extension of urban public services (sewer, water) to serve non-urbanized areas should be prohibited."

Lumley interpreted the two sections as meaning that no development would be allowed in the "hillside district," and said it would be "devastating to the city of Pacifica."

"Should your draft become fact," Lumley said, "the city of Pacifica, of which 80 per cent is presently undeveloped and in hillside areas, would be a total no growth community."

"I do not honestly think that you (the commission) wish a no-growth philosophy but an organized, well thought and planned procedure of growth."

The mayor pointed out that the city already has a Hillside Protection Ordinance which he says he hopes the commission is trying to achieve by giving a clustering effect to housing, open space and deep concern for the environment.

Samuel H. Halsted, a commissioner and moderator for the meeting, claimed Lumley's contention was a matter of interpretation, but that "I can't give you an answer now."

Nick Gust, who was mayor of Pacifica when the Hillside Ordinance was adopted, called it "one of the greatest ordinances in all of San Mateo County."

Gust, now president of the Chamber of Commerce, said the commission should look at it very carefully before changing it.

Another key provision in the 27-page preliminary draft of the findings and policies of the element dealt with the "preservation of existing housing resources in special coastal communities." Sharp Park neighborhoods was cited as one of these communities.

Lumley, in referring to Sharp Park, said the section should also speak to the upgrading of these neighborhoods so long as the housing mix is preserved.

"While the character of such neighborhoods is important to all, this character can slowly be eroded into slums and a housing condition that would be unacceptable to any of us," he said. "Thus, such neighborhoods must be upgraded to preserve their character."

As for other areas of the report, Lumley said the city supports the proposed establishment of a continuous band of public ownership along the entire shoreline to the maximum extent possible.

He also asked that the cliffs to the north of Salada Beach be added to the high priority areas in Pacifica named by the commission. The others are Mori Point, San Pedro Point and Devil's Slide.

Halsted and Grace McCarthy, a Pacifica councilwoman and also a member of the regional commission, and three other commission staff members attending the meeting also received a heated lecture on growth policies from Gust.

The former Mayor criticized Sharp Park, saying the standard of living there is "pathetic" and that most of the residents there only rent the homes.

Gust asked angrily, "Who are we saving the coast for?" Without waiting for an answer, he shouted, "Are you going to save the beach for the surfers, so they could throw their garbage all over and strip naked in front of you?"

He said he didn't want another Miami Beach, but that there should be some commercial development.

Gust had a dispute with the Coastal Commission last year in attempts to construct a hotel on Rockaway Beach. He finally got approval, but has only been able to put in the foundations so far.

Four of the Sharp Park residents walked out of the room in anger at Gust's remarks, with one questioning whether he was running for office because of his speech.

Citizens from various other communities in the county affected by the Coastal Plan also commented on matters in the draft relating to them.

The meeting was the last of four informational gatherings established to gain public input.

The "Intensity of Development" element is the eighth of nine designed to help the Central Coast Regional Commission eventually develop recommendations to the California Coastal Zone Conservation Commission on statewide policy to this region.

It is hoped that a comprehensive coastal plan will be ready to go to the legislature for adoption in 1976.

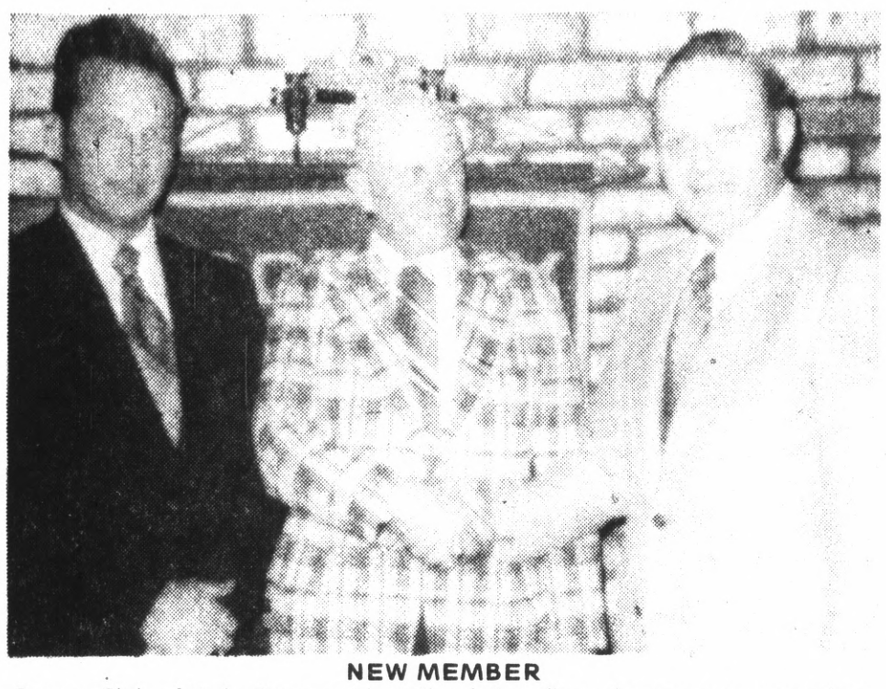

NEW MEMBER

Rotary Club of Daly City president Floyd Gonella welcomes a new member, Dave Hansen, chief of police. David Macabee, (left) is his Rotary sponsorer. The induction ceremony was given by Al Belotz and Lou Minkin. The Rotary Club holds a luncheon meeting each Wednesday at the Ranch Inn in the Serramonte Center. The 50 members are professional and businessmen dedicated to community and world service.

Holiday Program Announced at Colma School

"Christmas Around the World" will be the theme of the program to be presented by children at Colma K-6 school, tomorrow at 7:30 p.m. in the multi-use room.

Children have been studying the Christmas customs of many countries, including Italy, Sweden, Russia, Ireland, Africa, Mexico, the Arctic, and the Caribbean Islands, as a part of the Early Childhood Education Multicultural Activities.

The program will include carols and dances of the countries, with all classes performing.

The Glee Club will sing special selections, and several children who have been working with the Folklorico for the Jefferson High School Posada also will perform.

The PTA will sell baked goods and Christmas plants in the library before and after the program.

Members of the community are invited to attend.

FREE BIBLE COURSE

We live in tense and troubled times . . . The Bible brings a message of hope and comfort, of meaning and purpose in an apparently meaningless world. In this troubled world, you owe it to yourself to seriously consider its message. Send for your free Bible Correspondence Course by filling in this ad and mailing it to:

PENINSULA BIBLE STUDIES
Box 1951, Burlingame, California 94010

No one will call on you.
Please send your free:
( ) Adult Bible Course
( ) Children's Bible Course

I am:
( ) Catholic
( ) Protestant
( ) Jewish
( ) Other

Name_____
Address_____
City & Zip_____

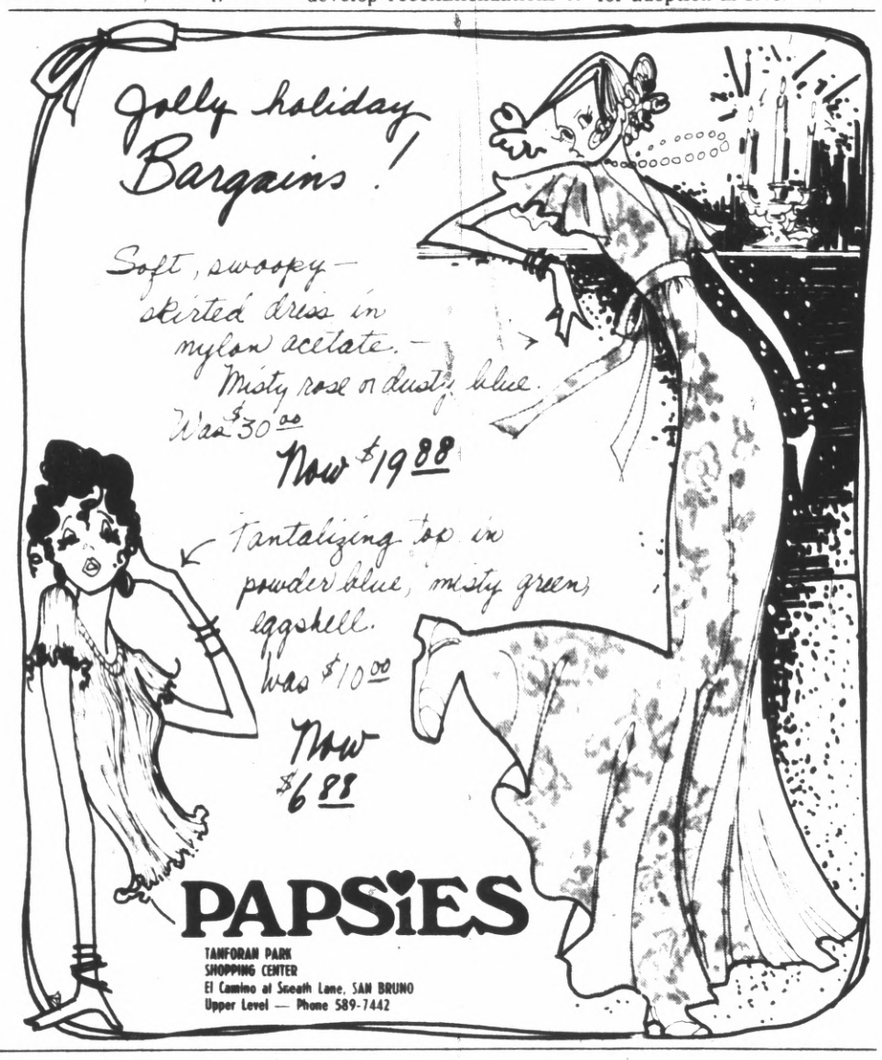

gift giving time's coming . . . want to know what to get?

THIS FABULOUS REPLICA OF A COUNTRY STORE OIL LAMP

- Lamp-Table Combinations
- Chests
- Decorative Mirrors
- Recliners
- Upholstered Chairs
- Hand Decorated Rockers
- Grandfather Clocks
- Candlesticks
- Desks
- Bookstacks
- Game Tables
- Pictures
- Wall Plaques
- Home Bars
- Ceramics
- Servers

. . . AND MORE!

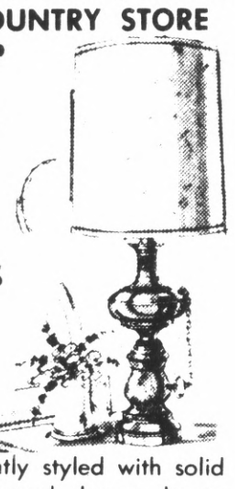

Regularly $69.95
NOW ONLY $39.95
35" Height

Magnificently styled with solid pine antiqued brass base; shade is textured linen (laminated to vinyl).

LAYAWAY • MASTER CHARGE BANKAMERICARD • 90 DAY

Westlake MAPLE SHOP
6940 MISSION • DALY CITY • 755-4595
Open Tues. & Thurs. Nights 'til 9

JCPenney
The Christmas Place

Now 22.99

Schick® Samson Styling Dryer has 3 heat settings. Professional brush adds fullness. Styling comb dries and straightens hair. Gift boxed.

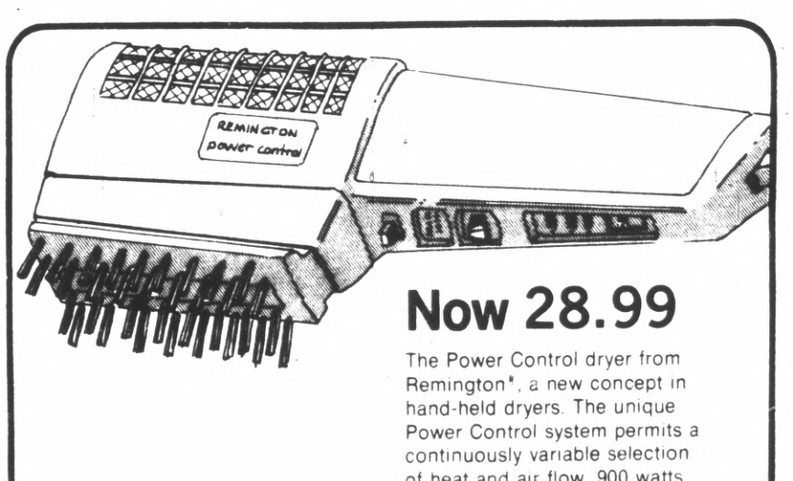

Now 28.99

The Power Control dryer from Remington®, a new concept in hand-held dryers. The unique Power Control system permits a continuously variable selection of heat and air flow. 900 watts.

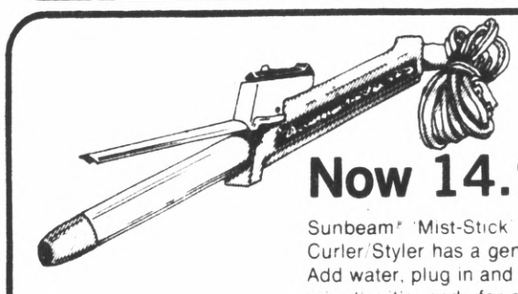

Now 14.99

Sunbeam® 'Mist-Stick' Curler/Styler has a gentle mist. Add water, plug in and in about 5 minutes it's ready for action. Thermostatically controlled.

Low prices on brand name gifts.

Now 19.99

Supercurl™ 3-in-1 by Gillette. New steam styler with attachments. Smooths, shapes, curls, even straightens. 100 watts

Now 17.99

Clairol® Crazy Curl is a steam wand that curls with gentle heat. Automatic curl release, safety signal, and two-way stand.

Now 29.99

Norelco Tripleheader Man's Cord Shaver for all the men of your list. A convenient way to good grooming. Featuring nine adjustable settings for closeness, floating heads and side burn trimmer

Now 19.99

The Gillette Super Max is a gift she'll thank you for all year. A 650 watt styler/dryer for fast, easy hair care. Great for the new natural-look styles. With five attachments and two convenient speeds.

Don't pass up these savings. Use your JCPenney Charge. And for major purchases, use JCPenney Time Payment Plan.

Charge it at this JCPenney store: SAN BRUNO, Tanforan Park.
Open Mon. thru Sat. 'til 9:30. Sun 11-6

give the gift that opens automatically

special Holiday price tag... 99.44

Genie®
Automatic
Garage Door Opener

GARAGE DOOR
Repair and Sales
contractors license # 291538
OR VISIT OUR SHOWROOM
878-4222
1153 SAN MATEO AVE. • SAN BRUNO

Le Paeini

Galileo Victory

LOCAL NOTES:

Mario Lombardi, a Skyline College counselor, recently chided us about our not acknowledging his alma mater's first football championship in nearly four decades. If you haven't guessed, Lombardi's old school is Galileo, an institution with a proud athletic tradition which, nevertheless and with apologies to O. J. Simpson, has in the past been primarily known as a baseball school, because of the DiMaggio brothers.

The 30's were a golden athletic era for Galileo, with the DiMaggios and that last football championship and basketball great Hank Luisetti. A little known fact about Galileo, in the 40's, however, is that late in that decade Mario Lombardi almost single-handedly upheld the great athletic tradition of the Lions on the basketball courts.

Not very big, Mario was fast and tricky and had a tireless shooting arm that made him an All-City player. He proved it wasn't luck by continuing his heroics at City College of San Francisco, but his court career was ended by a police action known as Korea.

War wounds sent Lombardi back to the classroom after his discharge, and though it was at that time in his life a fairly foreign environment, he soon found that he liked it. He became an elementary school teacher in the Jefferson District, and then helped open Skyline.

Almost the most popular teacher wherever he worked, Lombardi has continued that habit at Skyline, and although getting shot up in a war (i.e., police action) is a lousy way to find a profession, we think that perhaps the school kids of the area are better off for Lombardi having converted from the court to the campus. Mario is scoring more points as an educator than he ever would have scored as a basketball player.

CAROLE GONELLA must be experiencing feelings of de javu. Her husband Floyd, who is also an assistant superintendent of the Jefferson Union High School District, was an all-league tackle for Jefferson High School. (A double knee injury suffered as a freshman at San Francisco State College subsequently sent him into the coaching profession.)

Now, her son Mike, a freshman at Capuchino and also a tackle, has made all-league at the freshman level, not to mention being named team captain. Like his father was, Mike is a two-way star, knocking them down both offensively and defensively.

LUIS SANCHEZ, who broke all kinds of rushing records as an all-league halfback at Terra Nova High, has been named to the All-Coast Conference squad for what he did this past season at Menlo College, which was considerable.

Little Luie (5-6, 160), a sophmore, led the league in rushing (1,063 yards on 254 carries) and scoring (85 points on 11 TD's and 19 extra points conversions).

Another Terra Novan named to the All-Conference squad was Steve Lacy, a freshman linebacker, who was given an Honorable Mention.

Speaking of Terra Nova linemen, their Ken McBride, a senior, was one of only two North Peninsula League players to make the All San Mateo County offensive squad, along with another lineman, South San Francisco's Cory Rickrode, also a senior.

And San Francisco State's record breaking wide receiver, Dan Ferrigno, has been made an Honorable Mention Little All-American.

One last Terra Nova note. Former Tiger All-League hurler Bob McClure, known for his fast balls and fast pickoff move to first, is now considered by Kansas City brass to be their top minor league prospect, according to the Sporting News.

EVERY YEAR we take note of the crazy inconsistencies of "All" picks, in college football, both locally and nationally, and every year we hope things will change, but they never do. For example, Cal offensive guard Chris Mackey was recently named to one of the All-American teams, and made the United Press-International All-Coast team, but couldn't even get a mention on the Associated Press All-Coast team.

This year's All-American running backfield, incidentally, may (or perhaps already has) bring back the little man to the backfield. Anthony Davis (5-9, 183) of USC, Archie Griffin (5-9, 182) of Ohio State, and Joe Washington (5-10, 178) of Oklahoma, are being named to everybody's All-American backfield, and they average, if you haven't calculated it, slightly over 5-9, 181. It doesn't figure to be a one year shot, either, because both Griffin and Washington return next year.

The other seemingly unanimous backfield member is Cal's quarterback, Steve Bartkowski, who ironically, is easily the biggest man in the mythical backfield, at 6-4, 215. Everybody knows about the record breaking passing year Big Bart had, but a couple of stats which impress us haven't been brought out.

Bart, all by his lonesome, made Cal the ONLY team in the Pac-8 to have a team passing completion percentage of over 50 per cent (55.6), and even though Cal (Bartkowski) as a team attempted more passes than any team in the conference other than Stanford (331 against 383), they had fewer interceptions than any other team; numbering just eight as against, for example, USC's nine — the Trojans attempting only 145 passes. Thus, Cal had only 2.4 per cent of its passing attempts intercepted, while USC had 6.2. Stanford had 4.4.

BUT ENOUGH OF FOOTBALL, and on to post-season (or is it pre-season?) baseball, and did you trivia fans take note that only three players on the National League All-Star squad recently named by the Sporting News wear facial hair? That's right. Only Phillie third Mike Schmidt and outfielders Richie Zisk (Pirates) and Jimmy Wynn (Dodgers), sport mustaches.

Hair is a little thicker in the AL, although not as prevalent as one might think, with the A's in the league. More than half the team is clean-shaven, with Sal Bando, and Catfish Hunter of the A's (they're still the hairy champs, you'll notice), outfielder Paul Blair of the Orioles (and even he has only a slight, almost unnoticeable pencil-thin mustache), catcher Thurmond Munson of the Yankees and first baseman Richie Allen, formerly of the White Sox, and perhaps formerly of baseball, the desenters.

Another unusual All-Star team fact. Minnesota second sacker Rod Carew is the only southpaw swinger on the AL squad, and only Cincinnati second baseman Joe Morgan and St. Louis outfielder Lou Brock swing from the left side on the ideal NL squad. Do the facts that two of the three are second basemen and that all three are premier base stealers represent a trend?

If you followed baseball's recent winter meetings and especially the Giants' trades and rumors concerning those trades, you read that Chris Speier may be switched to third base. Which is exactly what we predicted at about midseason last year.

And if you're having a hard time understanding the Tito Fuentes trade, so are we. We've never been a fan of Tito's, and can understand why the Giants would want to give up a soon-to-be 31-year-old sore backed second base man coming off a bad year for Derrel Thomas, a not-yet-23 year old infielder of promise, even though he has had an erratic four year career. What we can't understand about the trade is the Giants' addition to the deal of rookie right handed reliever Butch Metzger, who looked promising in the dying weeks of the '74 season, especially when the Giants had just traded away one of their two best righty relievers in Elias Sosa, while their other best right hander, Randy Moffitt, had arm problems last year.

Triple Overtime Victory

Rams Win Serra Invitational

By JERRY LITTRELL
Post Correspondent

Wasting neither time nor effort, the Westmoor Rams, last team to take the courts in practice basketball action, got right into the thick of the Peninsula cage race for recognition with a twin-win weekend that earned them the Serra Invitational tournament title.

Ram Coach Tony Giamonna, seldom one to seek excesses in practices, held back his squad from the usual pre-season games during the first two weeks, but the effects of the lay-off were only occasionally visible. If he wanted to get his squad some playing time, Saturday night's finale against host Serra was just the remedy he required.

A three-point play by senior guard Ted Scott with five seconds left gave the Rams a triple-overtime 66-63 win over the Padres in a game which saw Serra blow two leads — a nine-pointer in the fourth period, and another four-pointer in the second overtime.

Neither time, however, did the Rams fold, although they could have been excused had they.

Three consecutive buckets by hobbled Joe Moureaux and another by John Caselli had given Serra a 55-46 fourth-quarter lead.

Moureaux, the tourney's most valuable player, twisted his ankle on a fallaway jumper in the second period, and was limping the rest of the night so noticeably he could hardly score his 22 points.

Time and again, Westmoor tried to take advantage of his bad wheel, only to have the ploy fail in the second and third period as a cold shooting streak blunted the Ram attack.

But with that nine-point lead, Serra unsuccessfully tried to run a slow-down style of offense. Three stolen passes, one ball out of bounds and a missed jumper later, the Rams had scored 10 straight points to open the final period, and after some give and take, only an arching 22-footer with three seconds remaining by Moreaux enabled Serra to take the game into overtime.

Westmoor got possession off the overtime tip, but a charging foul with 1:40 left gave Serra the ball. The Padres worked the clock to :18, but a lay-in attempt was then blocked by center Maurice Pittman. Rob Baptista dribbled down court, but fired too hard against the back rim, and a final desperation shot by Caselli failed, setting up another three-minute period.

After a scoreless first overtim Moureaux hit a lay-in and a follow-up tip by Joe Ned on the next attempt seemingly gave Serra the win, but again the ball-hawking Rams stole a pass, set up a lay-in for Pittman and with 25 seconds left, Scott hit a 20-footer, sending it into a second OT.

This is where Westmoor shown. Getting the opening tip, the Rams successfully maneuvered the ball for 2:55 till Scott, finding the left lane wide open, drove to the bucket, was fouled, hit the free throw, and won the game.

Westmoor's zone defense kept them out of foul trouble throughout the second half. Even in the third overtime, the Rams had two fouls remaining before Serra would have been in the bonus situation.

As a result, Serra got only one free throw. The Rams "dominated" at the line with four.

Scott, Pittman, Baptista, Jerry McNeil, Moureaux and Caselli were selected to the all-tourney team.

The preliminary contest saw Hillsdale handle Mills rather easily 72-51. Mills didn't even get a bucket in the second quarter, and only six straight free throws by sub Tom Collins kept it close as long as it was.

During that period, Hillsdale scored 15 straight points to overcome a 16-14 deficit as guard Mike Stockwell and center Mike Dunn took control with Mills' Dan Begovich in foul trouble and the rest of the Vikings in shooting trouble.

Mills	16	6	14	15	—51
Hillsdale	16	15	19	22	—72

Mills: Begovich 2-1-5, Goerss 2-6-10, Gaffin 1-0-2, Sarkissian 2-0-4, Achiro 0-2-2, Lacey 0-3-3, Mathews 2-0-4, Hammerich 1-2-4, Collins 0-8-8, Bullwinkle 1-2-4, Kopel 0-1-1, Guasspari 1-2-4. Totals: 12-27-51.

Hillsdale: P. Batchelder 0-2-2, D. Batchelder 2-2-6, Recker 4-4-12, Stockwell 6-1-13, Walton 0-3-3, Lucas 2-0-4, Dunn 8-2-18, Forstyhe 1-0-2, Christon 0-2-2, Shaw 2-0-4, Lazzorotti 3-0-6. Totals: 28-16-72.

Westmoor	19	18	9	13	0 4 3—66
Serra	22	17	16	4	0 4 0—63

Westmoor: Scott 9-2-20, Baptista 8-0-16, McNeil 3-1-7, Tyeskey 3-1-7, Williams 2-0-4, Pittman 6-0-12, Totals: 31-4-66.

Serra: O'Leary 5-0-10, Ned 5-0-10, Caselli 6-0-12, Moureaux 11-0-22, O'Reagan 4-1-9. Totals: 31-1-63.

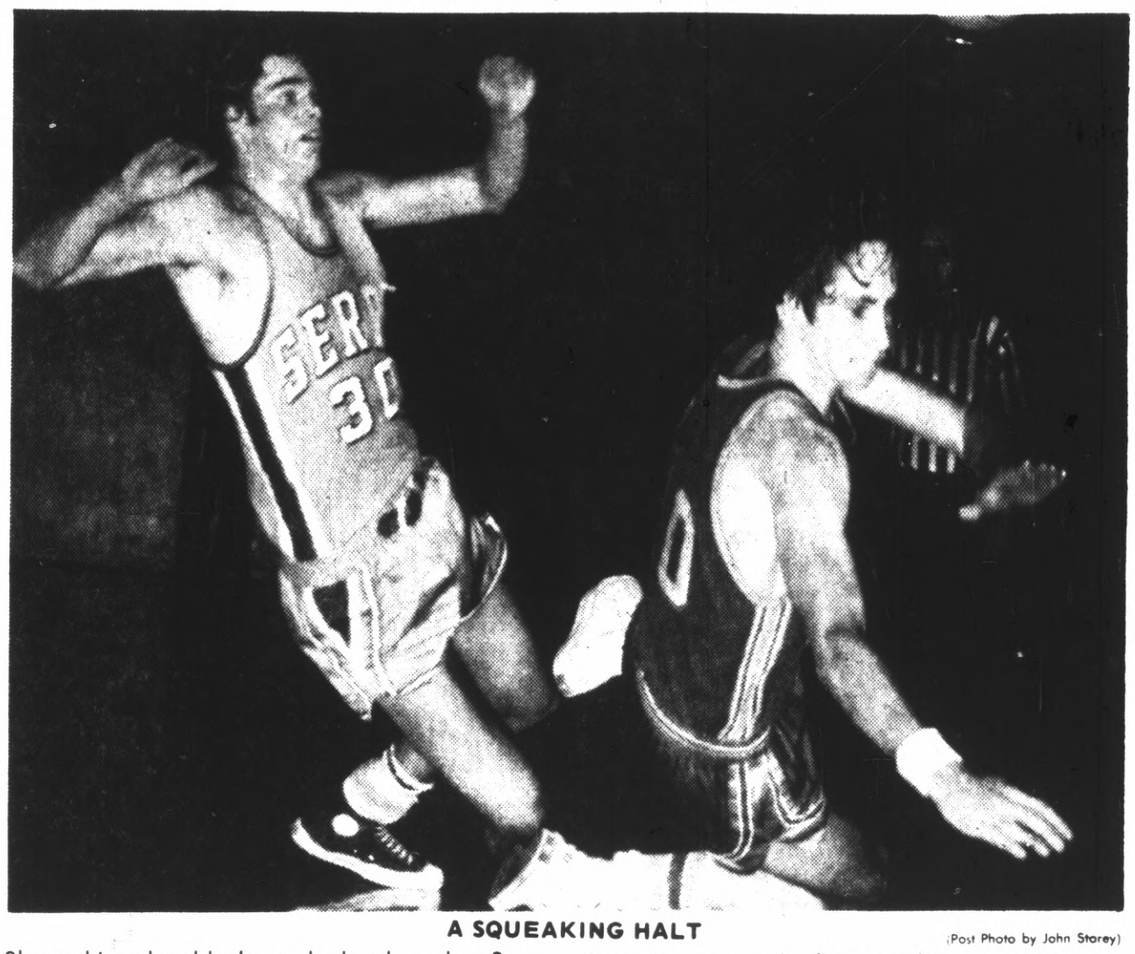

A SQUEAKING HALT (Post Photo by John Storey)

Shoes chirped suddenly on the hardwood at Serra Friday night as Serra's Joe Moureaux (30) and Hillsdale's Mike Stockwell tangled in a loose ball chase. Serra won the first-round tournament game 68-44 but lost to Westmoor in the championship Saturday.

THE POST'S SPORTS

Gale, Sweeney Pace Skyline

Skyline College's basketball team parlayed a torrid second half into an 83-73 win over host Cabrillo in the consolation championship of the Cabrillo Tournament in Aptos Saturday night.

In other local JC action, Canada lost to unbeaten host Foothill, 60-50.

Skyline had started the tourney with a two-point loss to eventual champion De Anza, but came back strong.

The Trojans trailed Cabrillo 38-32 at the half — the Seahawks took 13 free throws to Skyline's none.

But in the second half Skyline sharpshooters went to work and built up a 20-point lead. Marty Gale led Trojan scorers with 24 points; Wyatt Sweeney had 19, Mason Larkin 14 and Nick Papageorge 13.

Canada trailed Foothill almost the whole game, although the Owls only held a 26-23 halftime lead.

Guard Eric Walker led the Colts with 20 points; Mickey Brown added 11.

Skyline (4-4)	32	51	—83	
Cabrillo (4-3)	38	35	—73	

Skyline — Gale 10-4-24, Mackenhausen 1-0-2, Kirkpatrick 2-0-4, Larkin 6-2-14, Sweeney 9-1-19, Denucci 2-0-4, Miller 1-0-2, Papageorge 5-3-13, Kennedy 0-1-1. Totals: 36-11-83.

Cabrillo — Singleton 4-3-11, Reed 6-8-20, Sharamka 10-4-24, Wallace 1-0-2, Smith 2-0-4, McNulty 3-0-6, Martinez 1-0-2, Pesquini 2-0-4. Totals: 29-15-73.

Corvettes Finish Season

In the girls sixth grade kickball league, the Colma Corvettes finished in second place with a 4-1 record in the Daly City Recreation Division Girls Kickball League.

Their only loss was to St. Thomas More which was defeated by the Corvettes later in the playoffs 7-4. Also during a kickball play-day between local playgrounds, the Corvettes defeated two playground teams, giving Colma an overall record of 6 wins and 1 loss.

Members of the Colma Corvettes include Della Brock, Suzette Del La Rocha, Missy Firpo, Linda Kahapea, Cynthia Karitianos, Kim Lucas, Sandra Pinnace, Tracy Ryan, Teresa San Giacomo, Karen Woods, Marjorie Woods, Valerie Woods.

Dons Survive Late Oceana Comeback

San Carlos High weathered an early fourth period Oceana rally and posted a 60-55 win over the visiting Sharks Friday night.

The Dons led for three periods. Oceana copped the lead twice in the final stanza, but the Dons repulsed the Shark threat.

Eddie Valdez kept the Dons on top the first half with 12 of his game — high 18 tallies. Mike Wilgus, who had only two at half, pumped in 12 in the last half. Mike Rice added 11.

Javier Grandov gunned home 15 tallies to lead Oceana. Robert Clay had 12.

San Carlos saw a 31-22 halftime lead dwindle as second stringers played most of the third period. The regulars came back fresh in the final quarter to salt the game away.

VARSITY

Oceana	9	13	19	14	—55
San Carlos	15	16	11	18	—60

O: Clay 5-2-12, Speck 3-1-7, Grasso 5-0-10, Ellison 1 0-0 2, Grandov 7-1-15, Boardman 1-0-2, Holland 0-1-1, Newman 1-2-4, Smetzer 1-0-2. Totals 24 7-18 55.

SC: Wilgus 6-2-14, Valdez 7-4-18, Emery 1-0-2, Rice 4-3-11, Anderson 3-0-6, Rodriguez 3-1-7, Brown 1-0-2. Totals 25 10-14 60.

JUNIOR VARSITY
San Carlos 39, Oceana 29

SSF Rolls Over Panthers

South San Francisco High drubbed host Burlingame 81-39 in a non-league basketball game Friday night.

The Warriors jumped to a 20-9 fiorst quarter lead, kept the 11-point spread at the half and even with the bench in pulled away thereafter.

Marty Cattaneo led SSF scorers with 12 points.

South S.F. (2-2)	20	16	27	18	—81
Burlingame (0-4)	9	16	7	7	—39

South S.F. — Dunn 4-1-9, Heise 4-1-9, Selvitella 2-1-5, Cattaneo 6-0-12, Cesarz 3-4-10, Bachtold 5-0-10, Jiminez 2-1-5, Bucho 1-3-5, Matheson 1-3-5, Zem 2-0-4, Rickman 1-0-2, Monnot 3-0-6. Totals: 34-13-81.

Burlingame — Moore 4-1-9, Pavlavi 4-0-8, Lundquist 3-1-7, Gilbert 0-3-5, S. Pavlavi 1-0-2, Lidtke 3-0-6, Kelly 2-0-4. Totals 17-5-39

Todd McClure Tourney MVP

Terra Nova failed in its bid for the Lincoln Invitational tournament title in Sacramento Saturday night as the Tigers were dumped by Anderson in the championship game 60-51.

Falcon Matmen Nip Jefferson

Junior Craig Schoene pinned his opponent in 1:25 to salt away a 30-25 Crestmoor High win over Jefferson in a non-league wrestling match Friday.

The Falcon heavyweight went into his match with his team trailing 26-24. A decision alone would win the match for his team, but he pinned his man. Jeff lost a team point for unsportsmanlike conduct.

Hillsdale lost its first match of the season (after two wins) at the hands of the rugged Gunn, 44-15.

Hillsdale's Mike Martinelli and Huey Eden, wrestling in 177's and 191's, both pinned their opponents.

VARSITY
Crestmoor 30, Jefferson 25

95 — Marvin P. , Elliot; 103 — Rodriguez (C) d. Terrin 8-0; 112 — Bocci (Cr) p. Denatle 3:14; 120— Underwood (W) d. McPhail 24-8; 127 — Peralta (J) d. Jarvinen 2-1; 133 — DeNatale (J) d. Cook 7-0; 138 — Huertas (J) d. Mooney 5-0; 145 — Vargas (J) d. Young 19-1; 154 — Badal (C) by default; 165 — Mitchell (W) d. McKimmie 3-2; 177 — Clement (C) d. Gordon 6-0; 191 — D. Cook (C) p. James 5:57; UNL — Schoene (C) p. Potti 1:25;

FROSH-SOPH
Crestmoor 53, Jefferson 5

VARSITY
Gunn 44, Hillsdale 15

95 — Murray (G) d. Barden 14-3; 103 — Fine (G) by forfeit; 112 — Chang (G) d. Sermino 5-0; 120 — Mouton (G) d. Draper 4-0; 127 — Martin-Vegue (H) d. Shuck 5-2; 133 — Baurn (G) by forfeit; 138 — Tanaka (G) d. Rudy 12-1; 145 — (H) Hastings (G) p. Mangin 2:50; 154 — Williams (G) d. Griffin 10-1; 165 — Luce (G) by default; 177 — Martinelli (H) p. Hart 5:17; 191 — Eden (H) d. Hall 1:12; UNL — Harmon (G) d. Miller 4-2.

FROSH-SOPH
Hillsdale 30, Gunn 21

AMERICAN YOUTH SOCCER ORGANIZATION
GIRLS DIVISION I
F.C. Firebirds 5, Hills Hackers 0
Belmont Royals 9, R.C. Screamers 1
GIRLS DIVISION II
S.M. Green Machine1, R.C. Cheetans 0
Belmont Grasshoppers 3, F.C. Tigers 2

North District
BOYS DIVISION I
Flashers 3, Celtic 1
BOYS DIVISION II
Burl. Bears 8, Millbrae Mustangs 0
Burlingame Lions 11, Burl. Strikers 0
BOYS DIVISION III
Burl. Lions 1, Millbrae Vets 0
Burl. Broncos 3, Burl. Bobcats 1
Millbrae Raiders, 2, Burl. Bombers 1
South District
BOYS DIVISION I
San Mateo Spurs 12, F.C. Lions 0
S.M. International 4, F.C. Barracudas 0
S.M. Flames 2, Hills. Ravens 0
BOYS DIVISION II
S.M. Quakes 2, S.M. Raiders1 Strikers 1, S.M. Vikings 0
BOYS DIVISION III
S.M. Chargers 4, Hills. Bombers 1
S.M. Tigers 2, S.M. Vikings II 2
BOYS EAST DISTRICT
Clippers 3, T. Birds 2
Falcons 5, Marauders 0
Chargers 5, Marlins 0

SLIP INTO COMFORT IN RED WING'S PECOS BOOTS

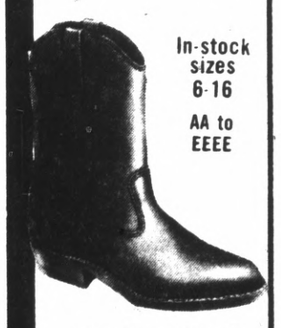

In-stock sizes 6-16 AA to EEEE

"Where fit comes first"

RED WING SHOE STORE

SAN MATEO 179 W. 25th Ave. 574-0954 | SAN BRUNO 430 San Mateo Ave. 873-7705

Wm. P. Kyne Handicap $25,000 ADDED Saturday December 21

Merry Christmas Claiming Stake $20,000 ADDED Monday December 23

THOROUGHBRED RACING NOW thru DEC.

Tuesdays thru Saturdays First Race 12:30 P.M.

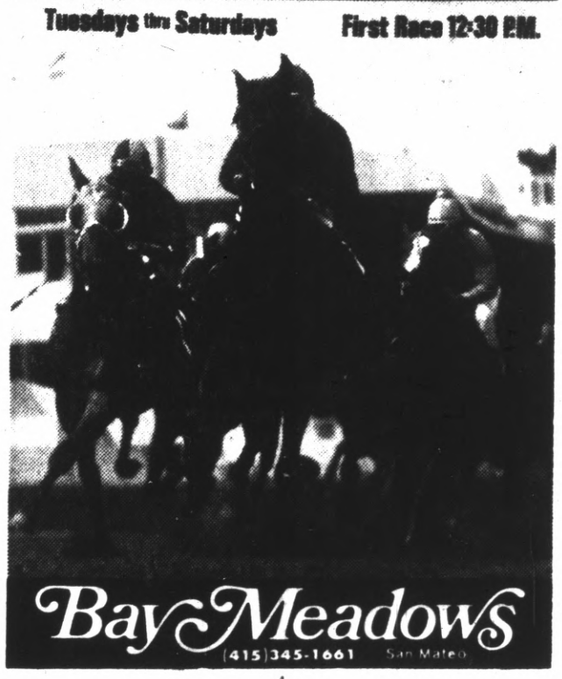

Bay Meadows (415) 345-1661 San Mateo

HANDBALL RACQUETBALL SQUASH

Receive a free play with any purchase at:

Darcy's SPORTING GOODS
200 2ND AVENUE • SAN MATEO, CA • 343-1801

Snow Man SKI & TENNIS
220 CALIFORNIA DRIVE
BURLINGAME, CALIFORNIA 94010
347-7094

sierra sports
1489 EL CAMINO REAL BELMONT, CA. 94002
593-7658

Offer Good Thru December 31, 1974

FREE PLAY

wallbangers COURT CENTERS
1159 Chess Drive Foster City 573-6700

© THE COURTHOUSE, INC. 1974

Quanstrom's Wait at USF Is Over

By DICK DRAPER
Post Sports Writer

Brad Quanstrom has been a very patient young man, biding his time, waiting his turn, standing in queues to shoot a basketball that never seemed to come his way.

The University of San Francisco senior was a prep All-American at Westmoor High in Daly City, but with the likes of Phil Smith, Mike Quick and John Boro entrenched in guard roles, the marketing major couldn't market his wares.

Until this year.

Smith is gone, Boro is gone, Quick, too. And Quanstrom has seized his opportunity. With a stranglehold.

The 6-1½, 170-lb. guard was a major factor in USF's 103-84 runaway victory over Brigham Young University Friday night at the Dons' gym as he poured in 21 points — high for both teams.

"It felt pretty good," understated Quanstrom, who canned five of six field goals and ditto on free throws in a deadeye second half performance. "It's been a long time — I haven't been shooting too well.

"I had tendinitis in both my knees and it affected my shot. But they felt a lot better tonight. I was happy and I had a lot of fun."

Quanstrom hadn't had much fun in his three years of varsity ball . . . until this season.

"Yeah, I've waited a long time. I did miss playing, but I was satisfied that we were winning. I did think about it a lot, not playing. But basketball isn't going to be my career, and I was just happy being on the team."

"I guess others are waiting for me, but now," said Quanstrom gleefully, "It's my turn to play."

Brad is a vital cog in the Dons' three-guard circus — with Tony Styles (18 points last night) and Russ Coleman (14 points) — and was averaging 10 points per contest until his best-night-ever against BYU.

While Quanstrom's wait is over, another young man's waiting has just begun — Rod Williams.

The freshman from Hillsdale averaged 27 points his final prep year, he snapped all MPL records, was the second-leading career scorer in CCS history, was San Mateo County's MVP, and is perhaps this area's finest shooter since Charles Johnson.

But Williams is unperturbed at his present state of affairs — averaging only 2.5 points per game, yet getting valuable minutes on the court.

"He certainly fits into our plans, but he's just a freshman, and it will take time," said USF coach Bob Gaillard, who insists Williams plays in every game.

"I have been playing a lot," said Williams, who hit on two free throws last night. "And I learn more from Gaillard playing second string than I could have anywhere else. He's a great coach, especially on defense."

Williams has no qualms about his secondary, bottom-of-the-rung role after his glorious tenure at Hillsdale.

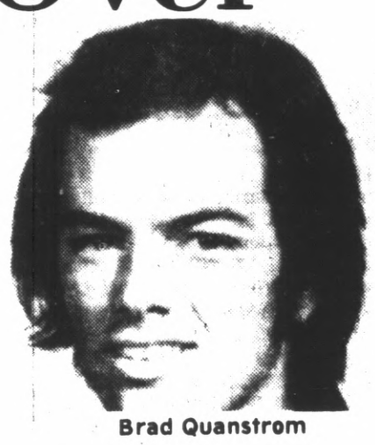

Brad Quanstrom

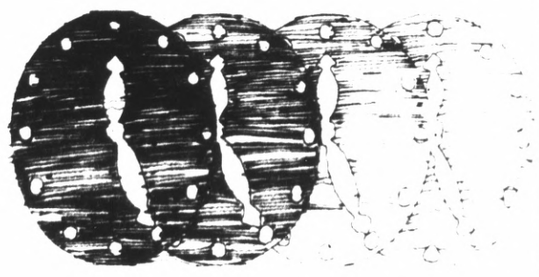

THERE'S STILL TIME TO SAVE AT ZALES

Last Minute Shoppers' Specials!

Terrific savings on a select group of diamond gifts for Christmas

Item	Regular Price	Now
SAN MATEO STORE ONLY HILLSDALE SHOPPING CENTER		
Man's 17 Diamond Ring, 14 K Yellow Gold Approx. 1 ct total weight	$1150	$995
Lady's 30 Diamond Platinum Wedding Ring	$795	$675
Lady's Genuine Ruby & Diamond Ring 14 K Yellow Gold	$475	$395
DALY CITY STORE ONLY WESTLAKE SHOPPING CENTER		
13 Diamond Pendant 14 K White Gold	$575	$450
Lady's Genuine Ruby & Diamond Ring 14 K Yellow Gold	$225	$180
6 Prong Stud Diamond Earrings 14 K White Gold	$350	$260
SAN BRUNO STORE ONLY TANFORAN PARK SHOPPING CENTER		
Man's Diamond Cluster Ring 14 K White Gold Approx. ½ ct. total weight	$399	$299
Lady's Genuine Ruby & Diamond Fashion Ring 14 K Yellow Gold	$250	$169

Open 'til 9 Mon. thru Sat. Sun. 12 'til 5

ZALES JEWELERS

Our People Make Us Number One

Sale prices effective on selected merchandise. Future stock not included. Sale ends Original price tag shown on every item. All items subject to prior sale.

Zales Revolving Credit • Zales Custom Charge
Bank Americard • Master Charge • American Express • Diners Club • Carte Blanche • Layaway

Crochet Program Announced

The Daly City Recreation Department announces a crochet program for adults.

Ms. Ann Walls will instruct an eight-week program for both beginners and advanced beginners. Instruction for both right and left-handed students will be available.

Classes will be held Tuesdays — Jan. 21-March 11 from 10 to noon at the War Memorial Community Center, upstairs room. Fee is $8 for residents and $12 for non-residents.

Registration deadline is Jan. 20. Advance registration is required and fees will not be taken at the class. To register, send name, address including zip code, daytime phone and correct fee to the Daly City Recreation Department, 134 Hillside Blvd., Daly City, Calif. 94014.

Daly City residents will be given preference, and all registration is on a first-come-first-serve basis.

For details, call 992-5356.

Wreckers Win League Crown

The Wreckers won the winter-half of the Three Man Hunch League, sponsored by the Daly City Recreation Department by edging the Rusty Nails 49-45.

Donald Carter was the big man for the victors with 20 points. Leighton AhPo and Charlie Smithson chipped in 10 each and Dennis Flannery added 9 for the Champs.

Larry Norton scored an incredible 31 points for the losers as Gary Thompson and Ron Tobias each added 7 points.

The Wreckers advanced to the finals by defeating the Cavaliers 40-29 and the Rusty Nails advanced with a 41-33 conquest over the Warriors.

City Quints Top Sharks, Regents

North Peninsula League teams dropped decisions to a pair of San Francisco invaders Monday in non-league prep basketball action.

Galileo defeated Oceana 63-61 and Mission topped Serramonte, 77-57.

Galileo and Oceana traded hot quarters, and Oceana's fourth-quarter surge came close. Javier Grandov scored nine of his 21 points in that stanza, twice bringing the Sharks to within two points. Gordon Speck scored 15 for the Sharks, and Robert Clay had 11.

Mission intimidated Serramonte by blocking several shots, and then outran the Regents, who had three starters playing with slight ankle injuries.

Galileo	19	9	20	15—63
Oceana (2-4)	10	20	10	21—61

Galileo — Lewis 4-4-12, Kidd 7-1-15, Pierce 5-5-15, Regan 5-1-11, Woods 1-0-2, Robinson 3-2-8. Totals 25-13-63.

Oceana — Grasso 0-1-1, Clay 4-3-11, Speck 6-3-15, Ellison 2-0-4, Grandov 9-3-21, Boardman 1-2-4, Holland 1-1-3, Newman 1-0-2. Totals 24-13-61.

Mission (5-1)	20	18	17	22—77
Serramonte (3-3)	8	14	15	20—57

Mission — Mennett 5-0-10, Wilson 7-3-17, Edwards 6-0-12, McCall 5-0-10, Fields 4-2-10, Coleman 3-0-6, Willis 2-0-4, Armstrong 2-0-4, Webb 2-0-4. Totals 36-5-77.

Serramonte — Williams 2-0-4, Schetter 2-0-4, Guillory 5-0-10, Worthy 7-2-16, Green 7-0-14, Johnson 4-0-8, Pult 0-1-1. Totals 27-3-57.

Track Meet

The Northern California Track & Field Association will host a track and field meet at the College of San Mateo track Saturday.

The AAU meet will include 100 yard dash, 220, high hurdles, 440, 880, mile, long jump, triple jump, high jump, shot put and discus in both high school and open divisions.

The meet will get underway at 11:15 a.m.

ERNIE'S for your *Holiday Gifts*

We still have a good selection of gift items available for the last-minute shopper at any of your nearest Ernie's Liquors — over 70 stores in Northern California to serve you. (All fifths unless indicated.)

Chivas Regal $11.35

Henry McKenna $6.99

Vandermint $10.69

Ezra Brooks $5.39

Kentucky Tavern Quart $8.99

Ancient Age $5.50

Wild Turkey $21.50

Liquore Galliano $10.99

Half Gallons

$16.75

$18.49

$15.50

$10.99

HILTON'S BRANDY-RUM $2.99

Ernie's exclusively prepared Brandy and Rum — ideal for all your special holiday drinks. Just add to your favorite Tom & Jerry batter or Eggnog mix.
Special — 4/5 quart

Ernies WINES & LIQUORS / FREE ICE CUBES

PACIFICA • Fairmont Shopping Center
BURLINGAME • 1304 Burlingame Ave
MILLBRAE • 290 El Camino
SAN CARLOS • 1265 San Carlos Ave
LINDA MAR • Linda Mar Shopping Center
HALF MOON BAY • 146 San Mateo Rd
SAN MATEO • Hillsdale (Farmer's Market) 43 Fourth Ave. (Downtown)
REDWOOD CITY • 396 Woodside Plaza

ALSO STORES IN: San Francisco • Palo Alto (2) • Mtn. View (3) • Sunnyvale (3) • Campbell • Los Gatos (2) • San Jose (8) • Santa Clara (2) • Cupertino • Hollister • Gilroy • Dublin • Walnut Creek • Pleasant Hill • Benicia • Santa Rosa • Napa

JOIN US FOR OUR *Anniversary Sale*

nike

BLUE SUEDE LEATHER
SAVE $10.00
$14.99 Reg. 24.99

★ converse ★

ALL STARS
* RED
* BLUE
* GOLD
* WHITE
* BLACK
* GREEN
* MAROON
* ORANGE
* PURPLE
* LT. BLUE
$10.99 Reg $14.99
MEN'S SIZES 2 to 14
HI TOPS & LO CUTS

the tube SOCK
FOR WORK & PLAY
6 PRS. $4.50 irreg.
REG. 1.50 PER PAIR

OPEN 7 DAYS MON. thru SAT. 9:30-9 SUN. 11-6

SHOE FAIR

BANKAMERICARD master charge

755-0556 • 2049 JUNIPERO SERRA BLVD. • DALY CITY • 755-0556

OPEN SATURDAY NITES 'TIL 9, 2 Blocks BART Station, SUNDAYS 'TIL 6 thru CHRISTMAS!

Youngsters Hear Of Bygone Days

By JACK BIK

Selling violets for a nickel a bunch on old Bayshore Boulevard and cockles and mussels to bars for $5 a sack — the poverty and hard work endured by emigrants to a land of opportunity.

These are part of Aldo Baldini's boyhood memories in South San Francisco, now a city of nearly 50,000 persons.

As custodian at Sunshine Gardens School, he reminisces for the children — telling them of the South San Francisco he knew even before their parents were born.

Baldini also likes to talk about his 91-year old mother, Italia.

His father, Domenic Baldini, sent for Italia in 1905. He had a 10-acre farm with a one-bedroom shack, located in the Peck's Lots neighborhood. Aldo recalls that they grew potatoes and flowers, but were unable to make a living. They were so poor, he said, they wore no shoes, dining on vegetables they grew, clams they caught on South San Francisco's beaches and birds they shot.

Italia scrubbed her clothes in the bay.

In 1907, Domenic knocked down the shack, loaded it onto a wagon, and set it up on Olive Avenue, in the Martin School area, starting a 10-acre ranch.

He raised cows, goats, chickens, rabbits and potatoes. By 1917, Domenic had built a four-bedroom home there, spending just $300 for materials. The mother still lives there.

Italia, meanwhile, went to work on the old Duck Farm on Mission Road, walking every day the four to five miles. The work was grueling. In 1921, she went to work for Swift & Co. as a meat cutter. This was a six-mile a day walk. After walking home, she cleaned the house, cared for the children, cooked, and helped on the ranch.

In 1941, when her daughter died while giving birth to a girl, Italia quit her Swift job to rear her granddaughter.

Although 91 years old she is in good health, owing — Aldo believes — to her life-long habit of hard work.

Aldo recalls walking to Magnolia School, then later to Spruce School, which was the first South San Francisco high school. Many students had no shoes in those days; there were no buses; even few horses or wagons to get them to school, he said.

Aldo is still remembered on Grand Avenue, where he operated a barbershop many years — before deciding that working for the schools held more rewards.

Aldo's wife works where the old Duck Farm, once was — today El Camino High School. Aldo's wife is in charge of the laundry.

Aldo's boyhood holds many other memories . . . walking to old Mills Field to see Charles Lindberg land in the Spirit of St. Louis . . . enjoying the races at Tanforan . . . riding the ferries on Saturday night . . . attending the many street dances, parades and picnics held by South San Francisco's numerous ethnic groups.

Although it was small, South San Francisco had "a separate Portuguese Town, an Irish Town, a French Town and an Italian Town — and we all got along fine, better than now," Aldo said.

He recalled that the Italians first came to South San Francisco as farm laborers — much as the Mexicans are doing today. The Irish ran the politics, he said, and Itali- ans worked hard, spent little and eventually combined for political power — as he expects the Mexicans to do some day.

Baldini laments that little of that hard work and saving is evident in this country today.

He often tells the children and teachers around Sunshine that this decline is the principal cause of America's problems these days.

Xerox Corp. in SSF Closes for Holiday

The Xerox Corp. in the first shutdown in the company's history will close its South San Francisco refurbishing plant at 237 E. Harris St. Dec. 23, reopening after the Christmas holidays on Jan. 6, it announced.

The shutdown, which also includes nine other plants and affects 700 employes, is a result of a slackening demand for some of its products, Donald G. Lennox, president of the company's information technology group, said in Rochester, N.Y.

"We find it necessary to take this action because of a softening demand for our copying and duplicating products in the present economy," Lennox said.

The shutdowns will be the first in the company's history, Associated Press reported, although there were some layoffs and job cutbacks in 1967 and 1971.

The South San Francisco refurbishing plant is only one of several operations of the company in South San Francisco. Also operating from various locations in that city are a computer plant, equipment plant, and distribution center. A sales office also operates on the Peninsula.

Xerox, a leading producer of office copying machines, has about 54,000 employes in the United States, nearly 17,000 of them in the Rochester area.

About 6,000 employes will be affected by the closing of the plants from Dec. 23 to Jan. 6. Xerox said the layoffs in late January would involve 400 to 500 production workers and about 200 clerical, professional and supervisory personnel at the Webster plant and 50 to 75 employes at meachine conditioning facilities.

When the closed plants resume operations, Xerox said, they will be on a curtailed four-day work week for about a month. The plants had been operating for five days a week.

Ryan May Seek Corruption Probe

Rep. Leo J. Ryan, D-San Mateo, may ask Congress to appoint a special investigator to look into charges that the Justice Department possibly covered up evidence of corruption among U.S. border officials.

Ryan, a member of the House subcommittee on legal and monetary affairs, said Wednesday Deputy Attorney General Laurence H. Silberman did not satisfactorily answer questions raised about the way the Justice Department handled the investigation.

The investigation, known as Operation Clean Sweep, was begun in 1972 by former U.S. Attorney General Richard G. Kleindienst to investigate charges that corrupt practices were widespread among federal agents guarding the U.S.-Mexico border.

The subcommittee is now investigating allegations that the border corruption charges was not aggressively investigated.

Silberman, the second in command at the Justice Department, testified Dec. 10 at a closed door session of the committee.

Sharp Park Council Loses Plea for Change

The Sharp Park Improvement Council lost a two-year fight last week to get the City of Pacifica to change an element of the General Plan, which the SPIC feared would cause huge private redevelopment of their seaside community.

The element, adopted in 1969, calls for a tourist shopping mall leading from the fishing pier, commercial recreation, office buildings and high density residential development in a Sharp Park neighborhood consisting mostly of small homes.

According to Planning Commission Chairman, George Edsell, the city already had spent more than $15,000 on staff planning for an amendment and had held 13 meetings on the subject in response to a petition from the SPIC.

The commission boiled down the General Plan study to two alternate plans.

However, at the Dec. 9 meeting, after hearing from the staff that an Environmental Impact Report costing perhaps $40,000 may be needed to amend the General Plan, the council voted to scrap both alternate plans.

JCPenney
The Christmas Place

New Christmas Hours
9:30 to 9:30 p.m. Sun. 11-6 p.m.

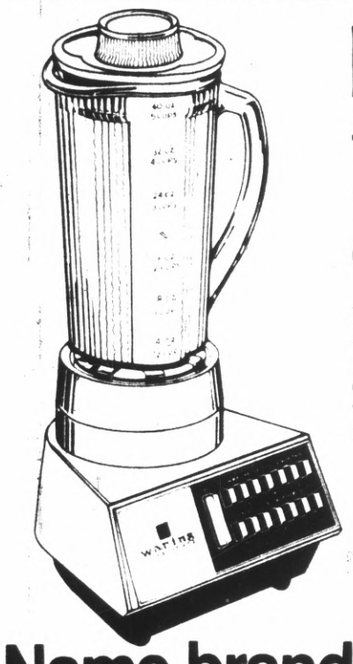

The giftable 14-speed Waring® quality blender.

Versatile Waring® blender has 14 speeds and on-off switch. 'Power Pitcher' with removable 1-piece blade assembly for cleaning ease. 5-cup heat resistant glass jar with 2-ounce measuring cap. Give it in white, avocado, harvest gold

19.88

Name brand time savers from JCPenney.

Oster® Imperial 10-speed kitchen preparation center.

Includes 3 powerful appliance in one versatile unit. Heavy duty blender does many jobs. To grind add food grinder attachment . . . to mix and beat simple add mixer beaters. 132-page booklet included.

99.99

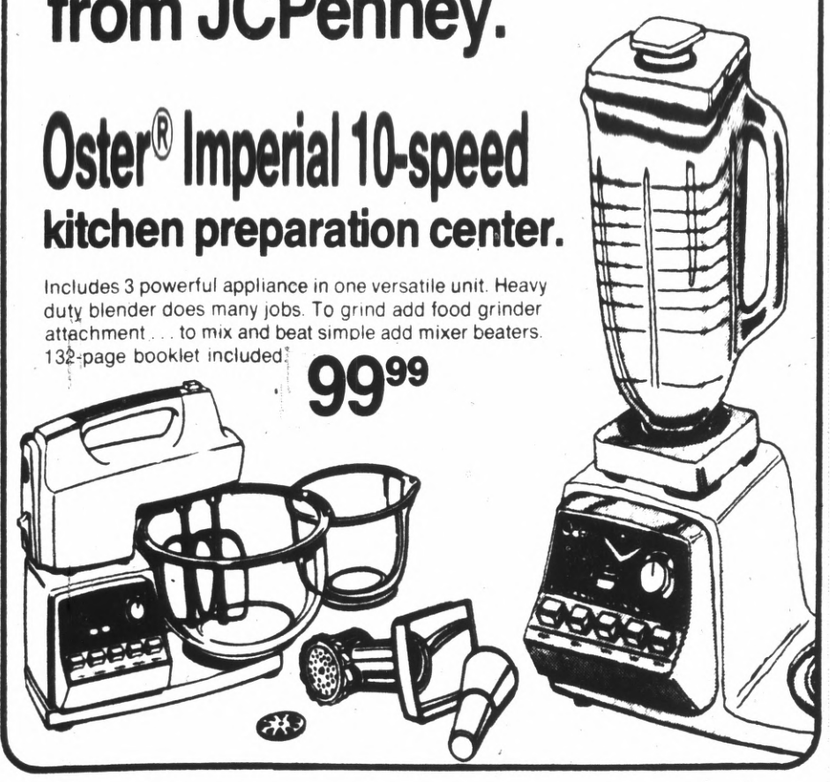

Charge it at this JCPenney store: SAN BRUNO, Tanforan Park.
Open nights 'til Christmas and Sunday 11 to 6 p.m

STAN'S SPORTS
A Division of OSHMAN'S

OPEN WEEKNITES 'TIL 9:30—SUNDAYS 12-5

Christmas Values!

K2 SKI PACKAGE our best selling short ski, the K2 Short Order is favored by those looking for a fun ski, easy to turn in all conditions. Custom mounted Salomon bindings, safety straps.
If purchased separately 192.00 ..... 139.00

BLIZZARD SKI PACKAGE the Vollplast with exclusive PX-foam core and metal top edge. With custom mounted Salomon 202 bindings plus Tomic aluminum poles.
If purchased separately 154.00 ..... 119.00

BOTA BAGS
Large assortment of styles, sizes.
4.00 - 16.00

LEATHER SKI GLOVES
Orig. 12.00-15.00 ..... 6.99-9.99

SKI GOGGLES
for juniors to experts 5.00-20.00

DOWN BOOTIES for Apres Ski ..18.00

TYROLIA STEP-IN BINDINGS
Orig. 60.00 ..... 29.99

JUNIOR SKI PACKAGES
We feature skis for the younger skier from as low as 25.00 for a starter ski set. Other packages to 99.00.
A&T SKIS reinforced fiberglass with inlaid tip & tail protector, one-piece edge, custom mounted Salomon 101 bindings (adjustable for growth) and safety straps.
If purchased separately 84.00 ..... 69.00

STAN'S SKI RENTAL SHOPS NOW OPEN

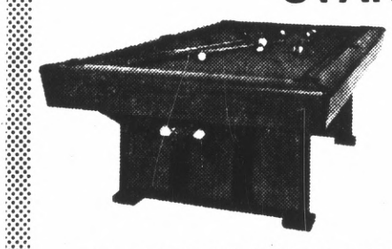

¾" SLATE BED POOL TABLES
13 models and sizes to choose from in 7', 8', and 9' from 399.00 to 850.00. Each table includes complete playing equipment set. Set up and delivery extra.

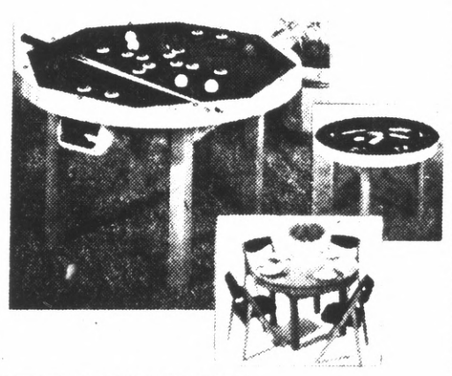

U.S. PRO FOOSBALL TABLE
Precision crafted professional quality sturdy wood table, the finest on the market. Lightning fast rods with wood grips.
369.00

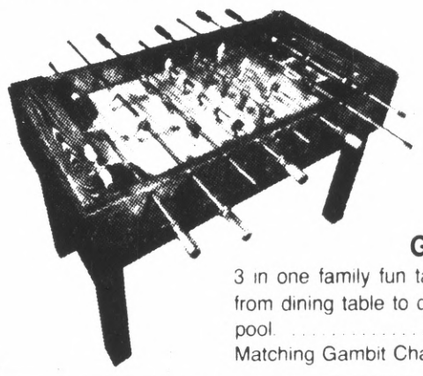

CUSTOM DELUXE FOOSBALL TABLE
33" high with folding steel legs
Regular 99.99 ..... 74.99

GAMBIT GAME TABLE
3 in one family fun table in new butcher block design. Easily converts from dining table to card and game table or to great octagonal bumper pool 249.00
Matching Gambit Chairs 35.00

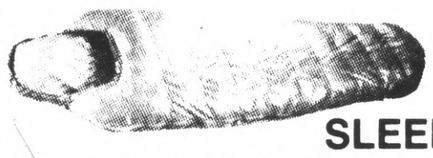

Alpine Designs
SLEEPING BAGS
"Summit" DOWN SLEEPING BAG
prime goosedown fill, 0 degree rating ..... Med. 97.50, Large 105.00
"Arctic" DOWN SLEEPING BAG
2 lb. prime goosedown, high loft ..... Med. 117.50. Large 127.50
"Bluebird" SLEEPING BAG 2½ lbs. Dacron II fill, all ripstop nylon lining and cover. With matching stuff bag 29.99

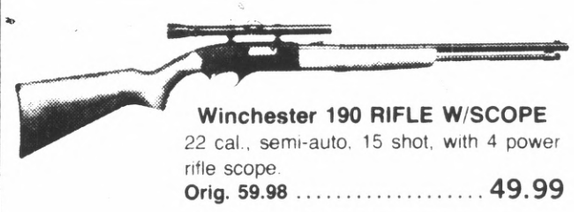

Winchester 190 RIFLE W/SCOPE
22 cal., semi-auto, 15 shot, with 4 power rifle scope.
Orig. 59.98 ..... 49.99

Browning BL22 RIFLE
22 cal. lever action, short lever throw, double safety ... 89.99

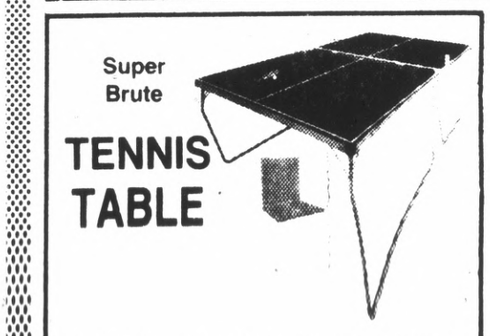

Super Brute
TENNIS TABLE
¾" Stableply top, folds for easy storage, rolls on 2" casters 69.98

CHRISTMAS GIFT ITEMS
For Every Sportsman

- BUCK FOLDING KNIFE #110 model with case 22.00
- DIGITAL PEDOMETER 12.98
- FLUORESCENT LANTERN by Sportsman. Reg. 39.95 ..... 29.99
- JON-E WARMER KIT Hand warmer with fluid 5.95
- TENNIS BALL SAVER 8.98
- 4-PLACE LOCK GUN RACK .. 14.98
- MITCHELL 300 FISH REEL Spinning reel by Garcia 16.99
- Golden Ram GOLF BALLS ... 12.99
- Electric Putting Cup 5.99
- DELUXE BOWLING BAG 12.98
- ENGLISH DART BOARD 18" with 9 darts 7.99
- HORSESHOE SET Official set with stakes 14.98

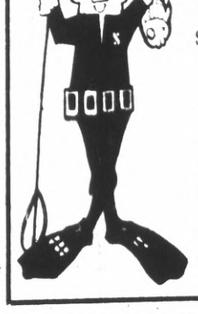

¼" WET SUIT
Nylon lined. Zipper jacket with sleeve zippers, pants with leg zippers.
S-M-L-XL 59.00

ATOLL DIVER'S WATCH
Easy to read, self-winding, pressure proof to 900 feet. 125.00

Rawlings "Scrambler" FOOTBALL
Full-grain pebble cowhide, official size and weight ... 14.99

MacGregor KAE BASKETBALL
For indoor and outdoor play. Official size and weight 9.98

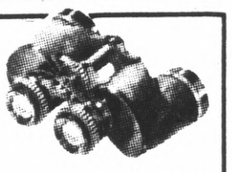

7 x 35 BINOCULAR
11 degree wide angle view, retractable eyecups.
49.95 Value 39.99
Oshman 7x35 BINOCULAR
44.95 Value 34.99
Oshman 7x50 BINOCULAR
44.95 Value 34.99

SERRAMONTE CENTER
DALY CITY • 756-5660
Mon.-Fri. 9:30-9:30 Saturday 9:30-5:30 Sunday 12-5

BANKAMERICARD Stan's Charge master charge

County Bans Booze at Parties

There will be no alcoholic "cheer" at Christmas office parties in county buildings this year.

The County Board of Supervisors Dec. 10 approved a recommendation of County Manager M. D. Tarshes that use of alcoholic beverages at county employe office parties in county buildings be prohibited.

Tarshes said he based his recommendation on an opinion by Dist. Atty. Keith C. Sorenson that the county could be subject to suit by an employe who became intoxicated at a Christmas party on county premises and was subsequently injured as a result of being intoxicated.

In his opinion, Sorenson referred to the recent ruling of the California Supreme Court holding that an employer who sponsors or allows office drinking parties is responsible for the injury or death of a worker resulting from intoxication.

"In view of this (Sorenson's) opinion which indicates a serious actual and potential effect on the county's liability exposure as a result of the Supreme Court decision," Tarshes said, "I feel compelled to recommend that your board adopt a policy prohibiting the use of alcoholic beverages at county employe office parties in county buildings."

Tarshes added that the restriction does not apply to any group of employes who party off county property.

Board Chairwoman Jean Fassler asked, "If someone, on the noon hour, attended a county party, then went out and got hit, would the county be liable?"

"That's essentially correct," replied Chief Civil Deputy Dist. Atty. L. M. Summey.

Supervisor Gerald F. Day asked if the restriction applied to the press, which traditionally holds a Christmas party in the press room at the Hall of Justice in Redwood City.

"They're not county employes," Tarshes observed.

PUBLIC NOTICES

NOTICE TO CONTRACTORS
(Advertisement for Bids)

1. NOTICE IS HEREBY GIVEN that the Board of Supervisors of the County of San Mateo, State of California, will receive sealed bids for the Electrical Work for Existing Emergency Generator Equipment for Electronic Data Processing Area, County Office Building, 590 Hamilton Street, Redwood City.
2. Each bid shall be in accordance with drawings, specifications and contract documents prepared therefor now on file with the Purchasing Agent, County of San Mateo, County Office Building, 590 Hamilton Street, Redwood City, California.
3. Drawings, Specifications and contract documents may be examined and copies obtained at the Office of the Director of Building Construction and General Services, 590 Hamilton Street, County Office Building, Redwood City, California, upon deposit of $10.00 for said documents, which deposits will be forfeited if the Contractor fails to return the drawings and specifications in good condition within ten (10) days of the bid opening date.
4. A complete set of drawings, specifications and contract documents may be examined at the Office of the San Mateo County Director of Building Construction, County Government Center, County Office Building, Redwood City, California.
5. Bidders are responsible to see that they obtain a complete set of plans, specifications and contract documents covering the work upon which they submit a bid.
6. Bids shall be submitted upon proposal forms furnished and bound in the specifications and in accordance with regulations, as set forth in the General Conditions, and shall be accompanied by a certified or cashier's check or bid bond for ten per cent (10%) of the bid as noted in said General Conditions.
7. Bids shall be sealed and filed with the Clerk of the Board of Supervisors of the County of San Mateo at the Hall of Justice and Records, Redwood City, California, on or before the 7th day of January, 1975 at 2 p.m. and will be opened in public in the Chambers of said Board of Supervisors at or about 2:00 p.m. of that day in said Hall of Justice and Records.
8. The Board of Supervisors of the County of San Mateo, State of California, reserves the right to reject any and all bids, alternate bids, or unit prices and/or waive any irregularities in any bid received.
9. No bidder may withdraw his bid for a period of thirty (30) days after the date set for the opening thereof.
10. **WAGE RATES:** The Board of Supervisors has determined and has published the rates of prevailing wages in the County of San Mateo, in which the work is to be performed, for each craft or type of workman or mechanic needed to perform the contract. Said prevailing rates are set forth on listing, copies of which are set forth in the specifications for the work, in the offices of the Board of Supervisors, Purchasing Agent and Director of Building Construction and General Services. Crafts and rate per hour for each craft or type of workman or mechanic needed to perform this contract are listed under Wage Rates, Instructions to Bidders.
11. The prevailing rates so determined are based on an 8-hour day, 40-hour week, except as otherwise noted. Existing agreements between the Building Trades and the Construction Industry groups relative to overtime, holidays and other special provisions shall be recognized.
12. It shall be mandatory upon the Contractor, and upon any subcontractors under him, to pay not less than the said specific rates to all laborers, workmen or mechanics employed by them in the execution of this Contract.
13. A Bond will be required for the faithful performance of the contract in amount of not less than One Hundred Per Cent (100%) of the amount of the bid, and a bond will be required to guarantee the payment of wages for services engaged and all bids contracted for materials used in the performance of the contract in an amount of not less than One Hundred Per Cent (100%) of the Bid.

BOARD OF SUPERVISORS,
County of San Mateo, State of California.
A. R. MIDDAUGH, Purchasing Agent.

Published in The Post, San Mateo, California 94402.
Wednesday, December 11, 18, 1974. (P-187)

Report Planned On Demo Meet

Mrs. Norma Corey, a delegate to the recent Democratic Party charter convention in Kansas City, Mo., will report on the convention at a Dec. 19 noon luncheon meeting at Democratic headquarters, 2191 El Camino Real, San Mateo.

Mrs. Corey, president of the North County Democratic Association, was the only woman member of the 11th Congressional District delegation. She also was 11th District Congressman Leo J. Ryan's campaign coordinator this fall.

The Dec. 19 meeting is the first of a planned series and is the outgrowth of a reorganization of the party's Women's Division. Future meetings will emphasize "interesting Democrats to interested people in a public forum," a spokesman said.

The women's division also is recruiting volunteers to staff the San Mateo party headquarters on a continuing basis and provide opportunities for women for seminars on the issues and in legislative activism. "The days of women coming to meetings to serve coffee are over," the spokesman said.

Further information may be obtained by calling the headquarters or any of the three area coordinators, each representing a geographical portion of the county. The coordinators are Mrs. Linda West of San Carlos for the south county; Mrs. Dorothy Fallon of San Mateo for the mid-county; and Mrs. Barbara Simon of San Bruno for the north county.

ON DEPLOYMENT

Navy Boiler Technician Third Class Gary P. Johnson, son of Mr. and Mrs. Phillip V. Johnson of 155 Orchard Ave., Redwood City, has left Norfolk, Va., aboard the destroyer USS Blandy on a six-month deployment to the Mediterranean.

DC Man Slays Self

A Daly City man shot and killed himself Sunday night in his bedroom at his home, the coroner's office reports.

Dennis Hall, a security guard, was found with a bullet wound in the abdomen by his father, Ralph Hall, who went to the basement bedroom at the family home, 467 Irvington St., to investigate the gunshot sound.

Coroner's Investigator Jikm Wade reported that Hall shot himself with a .38-caliber revolver. He was pronounced dead on arrival at Mary's Help Hospital at 6:30 p.m. His parents reported he had been despondnet, Wade said.

Suicide Prevention Center Sets Training

Applications for the 27th training program for volunteers are being accepted now by the San Mateo County Suicide Prevention Center.

The semi-annual class, limited to 20 participants, will be at the center, 274 W. 20th Ave., San Mateo and will include five all-day Saturday sessions starting Jan. 25.

Volunteers will be trained in crisis intervention, communication and counseling skills, referral information and understanding of suicide and depression. The staff includes a psychiatrist, psychologist, psychiatric social worker and a chaplain.

Potential volunteers need no prior experience, according to Mrs. Charlotte Ross, the center director, but sincerity, maturity and interest are important, she said.

Those accepted should be willing to spend at least four hours a week to help staff the 24-hour-a-day telephone crisis line, she said.

The program is an accredited elective for Stanford University medical students.

The center was founded in 1966 and now handles over 1,300 calls a month from people in crisis situations, Mrs. Ross said. The center also offers an emergency outreach team, drop-in service and a befrienders program.

Further information may be obtained by calling the center.

PROMOTION

Navy Lieutenant William A. Newbold, son of Mr. and Mrs. Alexander S. Newbold of 2712 Belmont Canyon Road, Belmont, was promoted to his present rank at the U.S. Naval Air Station, Cubi Point, Philippines.

INTRODUCTORY 12-PACK OFFER!
Regal Select BEER $1.79
12-11 OZ. BOTTLES
BEST BUY IN TOWN!

SELIX
THE FORMAL WEAR SPECIALIST / since 1906
SALES • RENTALS
SAN MATEO
94 East 3rd Ave.
Open Monday to 8:30 P.M.
PALO ALTO
158 University Ave.
Open Monday to 8:30 P.M.
SAN FRANCISCO • OAKLAND • HAYWARD
EL CERRITO • SAN MATEO • PALO ALTO
SANTA CLARA • SAN JOSE • SACRAMENTO

YES! THERE'S STILL TIME!
COLOR TILE AND WALLPAPER
A HANDY CORPORATION COMPANY
You can STILL include beautifully redecorated floors & walls in your home BEFORE CHRISTMAS when you Do-It-Yourself the fast MONEY-SAVING Color Tile way!
● EVERYTHING'S IN STOCK — READY TO GO — NO WAITING!
● WE PROVIDE COMPLETE INSTRUCTIONS TO GUIDE YOU THRU!
● CASH REFUNDS ON UNUSED TILES — NO WASTED MONEY OR MATERIAL!
● FREE USE OF TOOLS!
1st Quality
GLAZED CERAMIC WALL TILE
High gloss tiles are easy to install with our instruction booklets! Bright colors never fade, tiles wipe clean in seconds!
4¼x4¼-INCH Special! 49¢ SQ. FT.
LONG WEARING VINYLON TILE
Tough and durable surface with embossed pattern will stand up to everyday scuffs, stains and spills! Great color selection!
12x12-INCH Special! 11¢ SQ. FT.
BIG SELECTION
SAVE! DECORATOR WALLPAPER
Many pre-trimmed and pre-pasted styles, easy to install! Select from a vast variety of accent stripes, prints and patterns!
Special! FROM 65¢
DEEP NYLON SHAG CARPET TILE
Self-stick cushioned backs make installation simple. Thick shag hides seams for wall-to-wall elegance! In a spectrum of colors!
12x12-INCH Special! 69¢ SQ. FT.
SOME PATTERNS MAY VARY
● LUXURIOUS SOLID VINYL TILE — Colorful marble chip textured pattern. Flexible, cuts with scissors, seldom needs wax. 12x12-INCH 29¢ SQ. FT.
● DELUXE VINYLON TILE — Our exclusive "Scorpio" design, in a wide variety of color combinations. Easy to clean. 12x12-INCH 24¢ SQ. FT.
● ARMSTRONG EXCELON TILE — Striking "Salvador" pattern enhances any room! Long lasting, easy to clean and install. 12x12-INCH 22¢ SQ. FT.
● EARTH-RED QUARRY TILE — Use on fireplace or any floor area, inside or out! Weather, stain, heat & scratch resistant. 6x6-INCH 29¢ EA.
● 12" TEXTURED CORK TILE — Natural tone, for accent or wall area! Both decorative and functional, insulates, too! 12x12-INCH 39¢ SQ. FT.
● 1-PC. BOWL & TOP VANITY — Finished white base accented with gold trim. Cabinet provides lots of extra storage space! 38.88 W/O FAUCET
● TWIN-DOOR TUB ENCLOSURE — Rust-proof aluminum frame and towel bars. Shatterproof panels. Unit is complete, ready to install! 27.95
● GLAMOROUS MIRROR TILE — Elegance for walls! Adds spaciousness to any room! First quality, easy to install. 12x12-INCH 49¢ EA. CLEAR
SOUTH SAN FRANCISCO
301 El Camino • 589-0936
SAN CARLOS
280 El Camino • 591-0397
Mon., Tues., Wed., 9 a.m. to 6 p.m., Thurs. and Fri., 9 a.m. to 9 p.m.
Sat. 9 a.m. to 6 p.m., Sun. 11 a.m. to 5 p.m.
PLUS STORES IN SUNNYVALE, HAYWARD, STOCKTON, CONCORD, RICHMOND, SAN JOSE, FRESNO, SACRAMENTO AND OAKLAND, PALO ALTO, SANTA ROSA, FREMONT
PLENTY OF FREE PARKING AT COLOR TILE
COLOR TILE
A TANDY CORPORATION COMPANY

JCPenney
The Christmas Place
Our Classic Collection closeout.
So there's never a mix-up when it comes to match-ups.

Shirts and vests, Orig. $5 to $7
Now 2.99
Long sleeve polyester/cotton sport shirts, with prints and patterns on light blue or tan; turtleneck in heather tones of blue or buckskin; Polyester/cotton sport shirt with flap pockets, epaulets, in blue, navy, buckskin or brown; V-neck vest in solid color acrylic with contrast trim in blue or buckskin. Sizes 14 to 20.
Slacks, orig. $8 to 9.50,
Now 3.99
Choose dress pants in great plaids or checks. Polyester double knit with flare leg, western front pockets. Brown, tan, blue or buckskin. Or, solid color polyester double knits, with flare leg, Western front pockets, flap back pockets. Navy, brown, blue or buckskin. Regular and slim sizes, 14 to 20. Husky sizes, 14 to 20

Sweater clearance!
Now 4.99
Orig. 7.98. 100% acrylic hand-embroidered ski-look cardigan sweaters. Choose from v-neck or shawl collar models. S, M, L.
Now 2.99
Orig. 5.98. Ribbed turtleneck for boys styled with long sleeves in handsome solid colors. 100% acrylic.
Penney pet cardigan, orig. 4.98, Now 2.99.
Don't pass up these savings. Use your JCPenney Charge. And for major purchases, use JCPenney Time Payment Plan.
Charge it at these JCPenney stores: DALY CITY Westlake. Open nights 'til Christmas and Sunday 12 to 5 p.m. SAN BRUNO, Tanforan Park. Open nights 'til Christmas and Sunday 11 to 6 p.m. SAN MATEO. Open nights 'til Christmas and Sunday 11 to 5 p.m.

Moscone Hails Court Decision

Calling it a "victory for mothers, children and society in general," State Senator George R. Moscone (D-SF, SM) hailed the United States Supreme Court decision not to hear a California case involving welfare grants to pregnant women.

"I am proud that I represented 18 different welfare groups in their fight to bar the Reagan Administration from cutting back on aid to women solely because they were pregnant," the Senate Majority Leader said. "Such action proposed by Governor Reagan ran counter to common sense, nutritional and mental health, as well as plain human consideration," Senator Moscone added.

In what Senator Moscone called "another in the Reagan Administration's attempt to circumvent the law and deny needed support to the poor," the State of California sought not to increase AFDC (Aid to Families with Dependent Children) grants to expectant mothers. The California State Supreme Court sided with the women and infants and, by refusing consideration of the case, the United States Supreme Court has agreed with the State Court.

"It is clear, on a nutritional basis alone, that expectant mothers simply need more and better food for themselves and their developing children," the San Francisco legislator noted. "Beyond that, though, it has been amply demonstrated that lowering nutritional enrichment can cause physical and mental malfunctions in the new-born child," Senator Moscone said.

CONGREGATION B'NAI EMUNAH
3536 Taraval, S.F.
Conservative Services. Friday eve. 8 p.m. with Oneg Shabat. Sat. 10 a.m. with Kiddush. Daily Minjan 6 p.m.
Rabbi Theodore Alexander.
Cantor Henry Dreyer.

DC Youth Continues Tradition

Peter J. Speros Jr., 17, son of Naval Reserve Capt. and Mrs. John J. Speros of 7 Westline Drive, Daly City, was enlisted into the Navy by his father during ceremonies held recently at Naval Air Station Alameda.

Upon enlistment into the Navy's 2x6 program, Speros continued the family tradition of serving in the Navy. His father currently is attached to a Naval Reserve intelligence division and his older brother John joined under the 2x6 program in 1971.

After graduation from Serramonte High School in January, Speros will begin his 28 months active duty. He will undergo nine weeks of recruit training at San Diego and then attend 14 weeks of Radioman School.

Peter's hobbies are scuba diving and photography and he is a member of Serramonte's cross country team.

Speros was processed for enlistment by San Bruno Navy recruiter Chief Petty Officer J. T. Hall.

Peter J. Speros Jr. of Daly City is enlisted into the Navy by his father, Navy reserve Capt. Speros during ceremonies held at Naval Air Station Alameda Nov. 23.

Those interested in the many programs in the new Navy can contact Hall by calling 873-6289 or by dialing the Navy's toll-free number 800-841-8000 for instant information 24 hours a day, seven days a week.

CHRISTMAS TREES
Plantation Grown Christmas Trees at Last Year's Prices!

FLOCKED IN CUSTOM COLORS

Buy a Gift for the whole family. A beautiful Flocked Tree is a decoration that everyone will enjoy.

"HELP THE ENERGY CRISIS"
Flocked trees are beautiful, easy to decorate, require no lights which helps in the energy crisis. Flocking done in all colors. FIRE PROOF!

10 years experience in custom flocked Christmas Trees

Trees from 5 states. We have no shortage. Over 5,000 fresh trees to choose from. Grand Fir, Noble Fir, Douglas Fir, Scotch Pine, Shore Pine, Silver Tip, White Spruce and Blue Spruce.

TREES OF DISTINCTION
NEW LOCATION — 200 El Camino
SAN BRUNO

Outstanding Cadet Honor Is Awarded

Cadet Sgt. Thomas Germano, flight commander of 1160 Fairmont Drive, San Bruno, was awarded the trophy for "Outstanding Cadet For '74", at a recent "Parents Night" for the San Bruno Cadet Squadron 90, Civil Air Patrol.

The commander is Maj. J. Kermit Williams.

Major Luise Laine briefed parents on the scholarships available for the cadets and the senior members.

Cadet Squadron Commander 2nd Lt. Thomas Hennessey of 1730 Claremont Drive, San Bruno is continuing to co-ordinate with the AFROTC from San Mateo College. He plans to attend Cadet Officers School next summer in Colorado.

First Lt. Robert W. Hewitt of 123 Poplar St., San Bruno, was included in a flight to Wright-Patterson AFB recently, to commemorate the unit's 30th anniversary during Civil Air Patrol Week. He toured the Air Force museum there. The unit will be recruiting new cadets early next year, as they must complete certain classes to be eligible to attend the summer encampment. For details phone Lt. Frances Hewitt, 588-3039.

MILLBRAE MARINE

Marine Pvt. Keith A. Zifka, son of Mr. and Mrs. Don K. Zifka of 952 Evergreen Way, Millbrae, graduated from recruit training at the Marine Corps Recruit Depot, San Diego.

Physical conditioning, discipline and teamwork are emphasized during Marine recruit training.

TOOLS
LAY AWAY NOW for Christmas!
• Hammers
• Saws
• Planes
• Levels

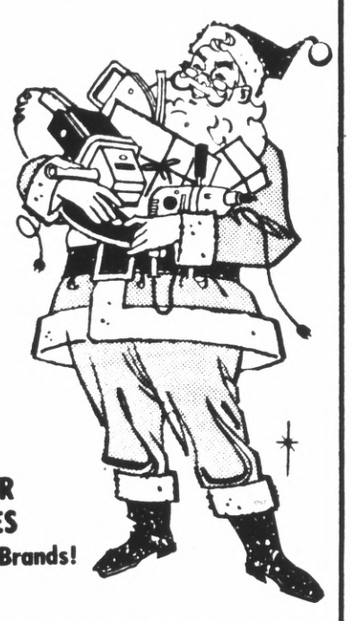

Remodel & SAVE! We have all you need!

POWER
• Drills
• Sanders
• Jig Saws

CHECK OUR LOW PRICES on quality Name Brands!

WHITE LUMBER CO.
1917 Junipero Serra Daly City 756-3833

JCPenney

The Minolta SRT/SC. With a special feature from JCPenney. The low, low price. Now 229.95

• 50mm f/2.0 lens
• Minolta bayonet-type lens mount
• shutter speed--1 sec. to 1/1000 sec.
• handles film rated ASA 6 to 6400
• thru-the-lens metering (CLC)
• fully automatic diaphragm
• built-in depth-of-field previewer

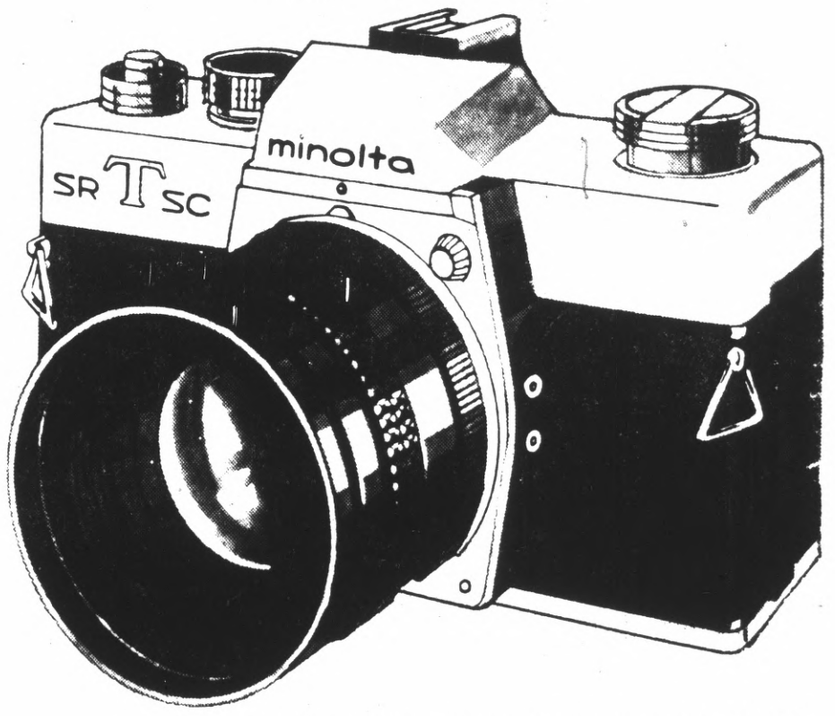

The Minolta SRT SC with 50mm f/2.0 lens. Features built-in hot shoe and battery check. Chrome body. Uses 55mm screw-in filters. Carry case included. The Minolta SRT SC with 50mm f/1.4 lens. Includes carry case. **Now 269.95.**

Low prices on lenses.

Now 99.95
MC Celtic telephoto 135mm f/2.8 lens with 18° range of view and aperture range from f/2.8 to f/22. Accepts 55mm screw-in filters.

Now 99.95
MC Celtic wide angle 28mm f/3.5 lens has aperture range of f/3.5 to f/16 and 75° angle of view. Accepts 55mm screw-in filters.

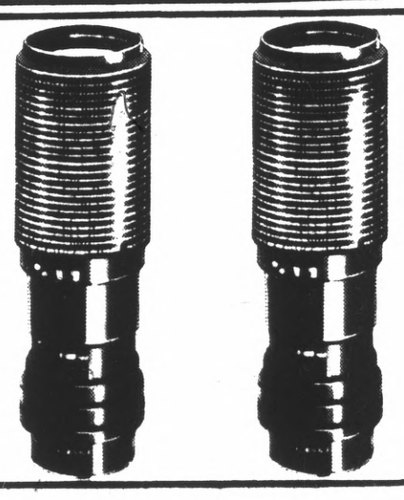

Don't pass up these savings. Use your JCPenney Charge. And for major purchases, use JCPenney Time Payment Plan.

Charge it at this JCPenney store: SAN BRUNO, Tanforan Park. Open nights 'til Christmas and Sunday 11 to 6 p.m.

JCPenney
The Christmas Place

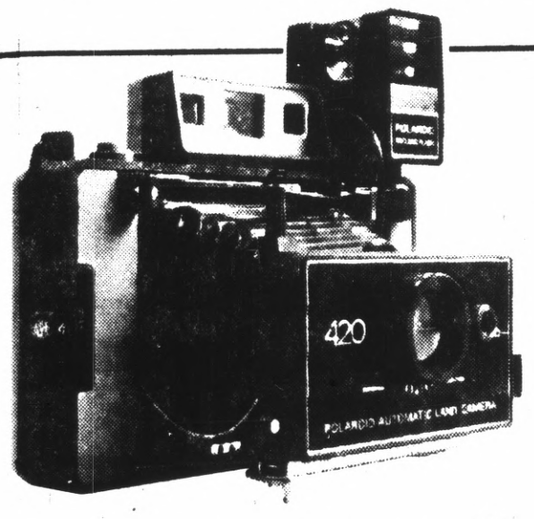

44.88
Model 420 Land camera has many features: Focused flash capability, electric eye, electronic shutter, double window range and viewfinder, easy loading, detachable cover and adjustable carry strap. Color pictures in minutes, black and white in seconds.

32.99
Colorpack Land camera gives you 3¼x4¼" pictures. Boasts all the features of the Square Shooter 2 and some extras. Has built-in flash and development timer so you know when photo is ready. Get this great value.

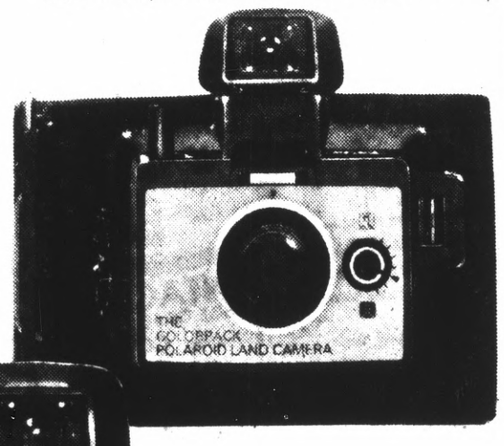

Picture one of these under the tree From Polaroid®.

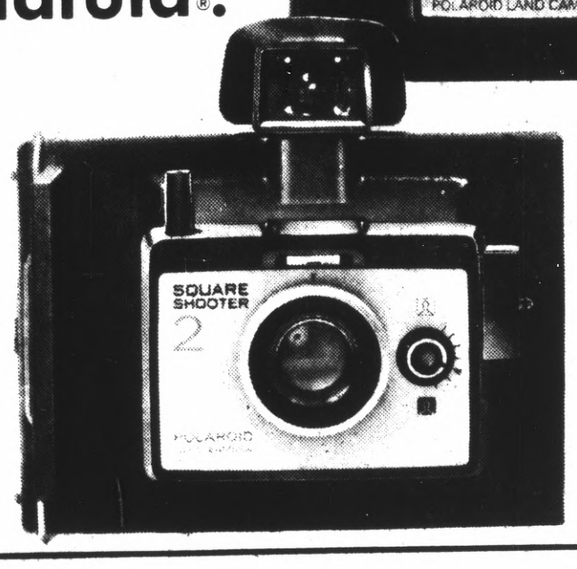

19.95
Polaroid's Square Shooter 2 Land camera is the one that uses Colorpack Type 88 film. Fully equipped togive you rich color pictures in a minute. Complete with electric eye, electronic shutter, more.

Charge it at this JCPenney store: SAN BRUNO, Tanforan Park. Open nights 'til Christmas. Sundays 11 to 6

You can save time and money by shopping with The Times ads!

The Times is the preferred newspaper by more people in this area for shopping because it offers more advertising from more local merchants. Readers can shop and compare in the convenience of their own home.

- FOR GROCERY PRODUCTS
- FOR DRUGS & SUNDRIES
- FOR APPAREL & SHOES
- FOR HOME FURNISHINGS
- FOR TV & APPLIANCES
- FOR GARDEN SUPPLIES
- FOR LUMBER & HARDWARE
- FOR SPORTING GOODS
- FOR AUTOMOTIVE SUPPLIES

For all of your Christmas Shopping needs . . . you'll find The Times most helpful!

Wednesday, Dec. 18, 1974

LONGS DRUGS "WHERE EVERYBODY SAVES" ★ ★ LONGS DRUGS "WHERE EVERYBODY SAVES" ★ ★ LONGS DRUGS "WHERE EVERY!

LONGS DRUGS "WHERE EVERYBODY SAVES" ★ ★ LONGS DRUGS "WHERE EVERYBODY SAVES" ★ ★ LONGS DRUGS "WHERE EVERYBODY SAVES" ★ ★ LONGS DRUGS "WHERE EVERYBODY SAVES" ★ ★ LONGS DRUGS "WHERE EVERYBODY SAVES" ★ ★ LONGS DR

EASTMAN KODAK
COLOR PRINT FILM
12 EXP. ROLLS CARTRIDGE
C110-12 OR C-126-12 SIZES
SAVE AT LONGS
96¢

EASTMAN KODAK
MOVIE FILM
REGULAR OR SUPER 8 MM CARTRIDGES.
EASY TO LOAD, 50 FOOT CARTRIDGES.
LONGS LOW SALE PRICE
2.39

GENERAL ELECTRIC
FLASH CUBES
PACK OF 3 CUBES
LONGS LOW SALE PRICE
93¢

POLAROID
TYPE 88 COLOR FILM
FOR SQUARE SHOOTER CAMERAS • 8 EXP.
SALE 2.99

POLAROID
COLORPACK TYPE 108 FILM
8 PICTURES PER PACKAGE
SAVE AT LONGS
4.19

POLAROID
ZIP CAMERA
NOW A POLAROID CAMERA IDEALLY SUITED FOR ALL AGES. LOW PRICE PLUS BLACK AND WHITE PICTURES IN JUST 30 SECONDS.
LONGS LOW SALE PRICE
9.99

REMINGTON®
HAIR DRYER
UNIQUE POWER CONTROL SYSTEM PERMITS A CONTINUOUSLY VARIABLE SELECTION OF HEAT AND AIRFLOW FROM A POWERFUL 900 WATTS FOR VERY FAST DRYING, TO LOW WATTAGE FOR OPTIMUM STYLING. DOUBLE SAFETY SYSTEM. STYLING BRUSH AND TWO COMBS. MODEL #PD-900
23.88

LADY REMINGTON®
SHAVER
A BEAUTIFUL CONTOUR-SHAPED MODEL FEATURING THE CONVENIENCE OF TWO-HEAD SHAVING. NOW WITH THE EXCLUSIVE SUPER-SHARP REPLACEABLE BLADES AND FUNCTIONAL BUILT-IN SHAVING LITE. MODEL
13.88
MODEL MS 160 OR MS 140

SHICK
FLEXAMATIC
SHAVER MODEL #300
WITH CASE
SUPER THIN HEAD GIVES CLOSER SHAVES
19.99

PERMANENT PRESS
HANDKERCHIEFS
PACK OF 4 MEN'S
HANDKERCHIEFS
NO-IRON MACHINE WASHABLE TUMBLE DRY
LONGS LOW PRICE
99¢

BAUER & BLACK
MEN'S SUPPORT HOSE
MILD COMPRESSION PROVIDES RELIEF FOR TIRED LEGS
BLACK OR BROWN.
SALE 1.19

GENERAL ELECTRIC
DELUX T-93B
TOASTER OVEN
• BOTH SIDES TOAST EVENLY
• OVEN FOR FROZEN MEATS, ETC.
LONGS LOW SALE PRICE 26.88

SHOP EVERY DEPARTMENT
Save on Longs LIQUOR VALUES
SERVE YOURSELF AND SAVE MORE AT LONGS

GLENN FINNAN BLENDED
SCOTCH WHISKEY
86 PROOF
FULL FIFTHS
4.99
CASE OF 12 FIFTHS 59.88

SKOVAR
VODKA
80 PROOF
FULL FIFTHS
2.87
CASE OF 12 FIFTHS 34.44

OLD HILLS STRAIGHT
BOURBON WHISKEY
80 PROOF
FULL FIFTH
3.29
CASE OF 12 FIFTHS 39.48

LOUIS FONTAINE
FRENCH BRANDY
80.4 PROOF
FULL FIFTHS
3.69
CASE OF 12 FIFTHS 44.28

★ LONGS DRUGS "WHERE EVERYBODY SAVES" ★ ★ LONGS DRUGS "WHERE EVERYBODY SAVES" ★ ★ LONGS DRUGS "WHERE

Longs Drugs

Where Everybody Saves

Drugs and Thousands of Things

BURLINGAME
BURLINGAME PLAZA • PHONE 692-5720
1871 EL CAMINO REAL

SAN BRUNO
BAYHILL SHOPPING CENTER • 873-9363
SAN BRUNO AVENUE AT CHERRY

SAN MATEO
BOREL SQUARE SHOPPING CENTER
19th AVE. FREEWAY AT EL CAMINO
349-4441

DALY CITY
SERRAMONTE SHOPPING CENTER
JUNIPERO SERRA & SERRAMONTE
994-0750

REDWOOD CITY
1301 BROADWAY
AT THE WOODSIDE EXPRESSWAY
364-1113

STORE HOURS DAILY 9:30-9:30
SUNDAYS & HOLIDAYS 10-7 P.M.
SALE PRICES EFFECTIVE THRU SUNDAY DECEMBER 22 1974

BLUE DIAMOND ALMONDS

CHOOSE YOUR FAVORITE FLAVOR 6 OUNCE CANS. FROM OUR WIDE ASSORTMENT.

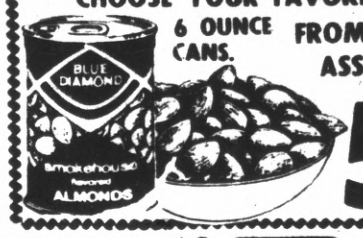

59¢

REALEMON LEMON JUICE

NATURAL STRENGTH RECONSTITUTED
24 OZ. BOTTLES
LONGS LOW SALE PRICE
49¢
73c VALUE

BLACK — RIPE OLIVES

SLICED — 2¼ OUNCE
CHOPPED — 4½ OUNCE
5 FOR 1.00

SO EASY TO USE.

NESTLÉ'S COOKIE MIXES

ASSORTED 10 OZ. PACKAGES
3 FOR 1.00

CHRISTMAS SALE!

SHOP AT LONGS

Old Spice® GIFT SET

4¾ OUNCE BOTTLES IN HANDSOME BOX

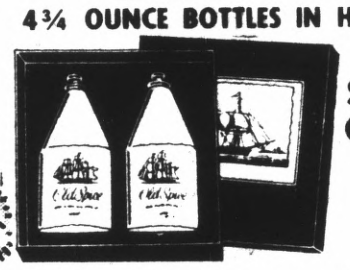

AFTER SHAVE & COLOLOGNE
4.25
SET # 3380

7-OUNCE BRONZE CANS

RIGHT GUARD

SPRAY DEODORANT FROM GILLETTE
LONGS SALE PRICE
93¢

BAG OF 25

STICK-ON BOWS

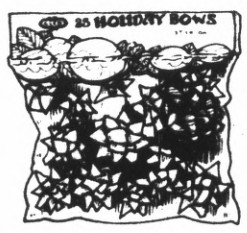

ASSORTED COLORS
SALE PRICE
43¢

PKG. OF 10 SPOOLS-WRIGHTS

GIFT WRAP RIBBON

¾" WIDE

TOTAL LENGTH — 180 FT.
ASSORTED CHRISTMAS COLORS
SAVE AT LONGS
66¢

HUGE SUPER SIZE

COLGATE TOOTHPASTE

WITH MFP FLUORIDE FORMULA

9 OZ. TUBE
88¢

26-INCH WIDTHS
DECORATED

XMAS WRAP

5 ROLL PACKAGE
PAPER OR FOIL
LONGS LOW SALE PRICE
83¢

GIFT TAGS

CHOICE OF 15 COUNT STRING OR 24 SELF STICK TAGS. PREPRICED 29¢
LONGS LOW PRICE
19¢

SOLID AIRWICK ROOM AIR FRESHENER

DECORATOR-DESIGNED TO FIT ANY DECOR.
- KITCHEN
- CLOSETS
- BATHROOM
- LIVING ROOM

SALE
5-OUNCE
49¢

★ LONGS DRUGS "WHERE EVERYBODY SAVES" ★ ★ LONGS DRUGS "WHERE EVERYBODY SAVES" ★ ★ LONGS DRUGS "WHER

★ SAVES ★ LONGS DRUGS "WHERE EVERYBODY SAVES" ★ LONGS DRUGS "WHERE EVERYBODY SAVES" ★ LONGS DRUGS "WHERE EVERYBODY SAVES" ★ LONGS

LONGS DRUGS ★ EVERYBODY SAVES ★ LONGS DRUGS "WHERE EVERYBODY SAVES" ★ LONGS DRUGS

BRACH'S GLORIA MIX
CANDY
POPULAR ASSORTMENT OF HOLIDAY HARD CANDIES
1 POUND BAG
69¢

CHRISTMAS
CANDY CANES
INDIVIDUALLY CELLOPHANE WRAPPED FOR FRESHNESS. LARGE SIZE.
PRICED INDIVIDUALLY SO THAT YOU MAY BUY ANY AMOUNT THAT YOU MAY NEED.
10¢

GEISHA MANDARIN ORANGES
35¢ VALUE 11 OUNCE
TASTY WHOLE SEGMENTS IN LIGHT SYRUP
LONGS SALE PRICE
29¢

GIFTS THAT G

2 YEAR GURANTEE
NYLON BINDING
ELECTRIC BLANKET
DOUBLE BED SINGLE CONTROL
14.88
DOUBLE BED SIZE DUAL CONTROL
16.88

ANCHOR HOCKING
ONE GALLON SIZE
COOKIE JAR
CLEAR GLASS JAR WITH METAL COVER.
GREAT FOR STORING COOKIES & CANDY.
ALSO USE AS ATTRACTIVE TERRARIUM.
LONGS LOW XMAS SALE PRICE
2.99

under the Tar

CANISTER SET
FROM STERLITE PLASTICS. GOURMET GARDEN DESIGN.
4 PIECES IN SET.
GIVE MOM A GIFT SHE CAN REALLY USE.
3.44

#8263
SNOOPY FLYING DOG HOUSE
EASY TO CONTROL
RUNS ON BATTERIES
OUR PRICE ONLY
7.99

KENNER BATTERY POWERED
TOOTHBRUSHES
MICKEY MOUSE, FLINTSTONES
INCLUDES 2 KID-SIZE TOOTHBRUSHES AND WALL BRACKETS. USES 2 "D" SIZE BATTERIES. NOT INCLUDED
5.44

CRAYOLA NUMBER 72
DRAWING SET
EVERYTHING A CHILD NEEDS FOR COLORING INCLUDING 72 CRAYONS, SPECIAL CRAYON SHARPENER, AND READY TO USE COLORING BOOKS. CRAYON TRAY INCLUDED.
LONGS XMAS SALE PRICE
1.66

AVALON DECOUPAGE KITS
MODEL NOS. 3371 OR 3372
YOUR CHOICE
SPECIAL
3.99

INFANTS SQUEEZE TOYS
SALE
66¢

LONGS SALE PRICE

BOX OF 64
CRAYOLA CRAYONS
AMERICA'S FAVORITE CRAYON SET.
SALE
77¢

SEW 'N TELL
9 X 11 INCH
NEEDLE POINT KITS
FOR PILLOWS OR WALL HANGING
• QUALITY MATERIAL • ATTRACTIVE DESIGNS • EASY TO FOLLOW INSTRUCTIONS
1.59

MILTON BRADLEY #4310
GAME
ASSORTMENT 6 BOARD GAMES TO CHOOSE FROM.
LONGS SALE PRICE
88¢

ATF

LONGS DRUGS ★ EVERYBODY SAVES ★ LONGS DRUGS "WHERE EVERYBODY SAVES" ★ LONGS DRUGS "WHERE EVERYBODY SAVES" ★ LONGS DRUGS "WHERE EVERYBODY SAVES" ★

SAVES" ★ LONGS DRUGS "WHERE EVERYBODY SAVES" ★ LONGS DRUGS "WHERE EVERYBODY SAVES" ★ LONGS DRUGS "WHERE EVERYBODY SAVES" ★

LONGS DRUGS WHERE EVERYBODY SAVES ★ LONGS DRUGS WHERE EVERYBODY SAVES ★ LONGS DRUGS

SHIRLEY JEAN
FRUIT CAKE
2 POUND SIZE
IN AN ATTRACTIVE AND DECORATIVE TIN

A PERFECT HOLIDAY SNACK OR DESSERT

LONGS SALE
1.19

NERF MOBILE AND TRUCKS

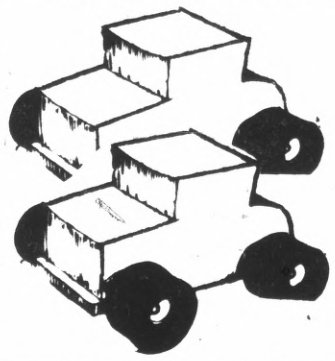

FUN TO USE SAFE FOR INDOOR PLAY. WILL NOT MAR FURNITURE
2.99

WHITMAN'S
FAIRHILL CHOCOLATES
BIG 2 POUND BOX FILLED WITH ALL OF YOUR FAVORITE FLAVORS
2.22

T GO GREAT

e Family Tree!

THREE CUP
CERAMIC HOT POT
U.L. APPROVED, WITH CORD. ASSORTED DESIGNS.
GIFT BOXED SALE PRICE **3.88**

BUBBLE UMBRELLA

DESIGNED TO COVER MORE OF YOU WITH CLEAR, SEE-THROUGH VINYL. SHEDS RAIN WHILE INCREASING YOUR VISIBILITY.

LONGS SALE PRICE
1.88

LOVES SENSUOUS SCENTS
NET WT. 2.3 OZ.
- WARM WOODSY MUSK
- DEEP EARTHY MUSK
- MUSKY JASMINE FLOWER

3.75

Merry Christmas
Jean Naté **FOR FRAGRANT FRESHNESS**
TINGLE TO THE TOUCH OF YOUR 2 FAVORITE AFTER BATH REFRESHERS . . . TOGETHER NOW IN A FRAGRANT JEAN NATE GIFT SET. YOU GET SPARKLING EXHILARATING FRICTION POUR LE BAIN IN THE UNBREAKABLE BOTTLE PLUS A NEW CONTAINER OF BATH POWDER. IN CHEERY GIFT BOXES TO GIVE (OR TO KEEP).
JUST $4 THE SET

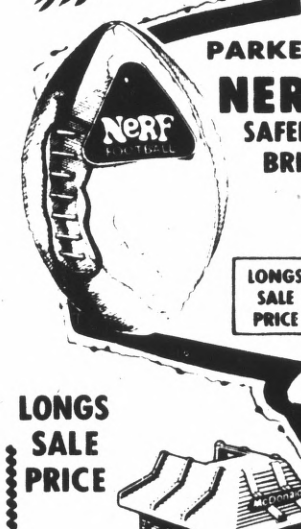

LONGS SALE PRICE
PLAYSCHOOL MC DONALD'S
20-PIECE SET FUN TO USE
STURDY CONSTRUCTION
10.88

MEGO SUPER HEROES
AMERICA'S FAVORITE T.V. COMIC HEROES ARE NOW 8" ACTION FIGURES IN AUTHENTIC COSTUMES.
LONGS LOW PRICE **2.19**

LANVIN EAU
ARPEGE 2 OUNCE ATOMIZER
PROMISE HER ANYTHING BUT GIVE HER ARPEGE.
ONLY **7.00**

ATF WOOD-BURNING SET #W103
LET YOUR CHILD DISCOVER HIS CREATIVE TALENTS.

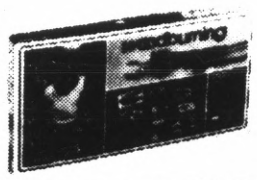

LONG SPECIAL
3.29

E.S. LOWE #E950

YAHTZEE GAME
MAKES YOU THINK WHILE HAVING FUN.
LONGS LOW PRICE **1.66**
YAHTZEE REFILL PADS ..... 77¢

VERYBODY SAVES' ★ LONGS DRUGS "WHERE EVERYBODY SAVES' ★ LONGS DRUGS "WHERE EVERYBODY SAVES" ★ LONGS DRUGS "WHERE EVERYBODY

Coast Harbor Plan Gains Support

By VERA GRAHAM

The much-debated Pillar Point Harbor breakwater's latest alternative plan, designated Plan 4A, which would cost an estimated $8,150,000, appeared to gain some small support from some environmentalists during Saturday's special public hearing before the San Mateo County Harbor Commission.

It gained major endorsement from its supporters including commercial and recreational fishermen who were well represented at the meeting held at the San Mateo City Hall.

The total turn-out, however, was about 50 people, termed disappointing by the commission. The hearing lasted about four hours, during which reports were made on various technical facets of construction and economic feasibility.

At the same time the environmentalists submitted their own plan, but without supporting cost data, which they said they would have ready for the commission in three days.

And the warning was sounded that delays caused by the controversy raging over the project for the past 29 months and other factors have cost the taxpayers an extra $10,000 a day on the basic plan, which is estimated at $14,677,000. There are six alternate plans.

The upshot of the four-hour discussion was the agreement to create a special harbor study committee made up of all interested segments of the community, recreational-commercial fishermen, environmentalists and others. A meeting is to be called by Harbormaster William Kerrigan in about 10 days. Various agencies are urged to submit names of representatives.

The meeting was aimed at creating a ground for conciliation and co-operation between the critics of the breakwater and its equally vocal supporters. Another meeting is scheduled for Jan. 4 on the Coastside.

The cost increase was attributed by Consultant James Kuebelbeck to inflation and environmentalists' criticisms as well as other factors. As a result, unless the favored Plan 4A alternate plan is chosen and sufficient related-commercial use is allowed, the project could not be put on a self-sustaining basis and would require extension of the present $3.68 tax rate beyond 1976-77.

The original plan for the breakwater harbor, submitted some years ago had envisioned a berthing capacity for 1,050 boats. Plan 4A has reduced this to 590, which seemed to please some of the critics. The environmentalists' plan proposes space for some 370 boats.

Airing of differences through the proposed special committee, involving representatives from various affected factions, should lead to a reasonable compromise, stressed Chairman Jack Bishop.

Kuelbelbeck noted that the breakwater plans have to meet stringent requirements of 82 different governmental agencies.

Despite these problems, if Plan 4A is acceptable and the proposed retail-commercial use such as shops, hotel-motels, restaurants and other facilities are developed, the project will not only be self-sustaining, but it is anticipated in the future may make money.

Another advantage of Plan 4A would be to virtually eliminate a major fill requirement, which is replaced with a cheaper sheet pile wall.

Berthing costs, parking costs and similar rates must be within reach of the average recreational and commercial boat owners, else Pillar Point would be bypassed and lose a major source of sustaining income, it was explained.

The facility for boating is deemed a public amenity, it was pointed out, and people who are not boatsmen enjoy viewing marinas and boat activities as well as going to marina-oriented stores and restaurants. Kuelbelbeck added that one good income-producing restaurant is worth the income produced for the harbor by 200 boats.

Those areas where boating, recreational and commercial, is accepted as a public amenity but where commercial uses are rejected has led to the recognition of the fact that public subsidy must support the facility, it was noted.

Studies have shown that out of some 225,000 acres on the Coastside only 11,000 are capable of development and they lie in the Half Moon Bay area. Pillar Point Breakwater is in the middle of it and provides the only opportunity for active as well as passive recreation for the public, it was noted.

Those seeking more information on Plan 4A and its various technical data, Moderator Charles A. Black said, can obtain it from the district's staff.

Harbormaster Kerrigan proposed creation of the committee representing various points of view to reach an acceptable compromise. Otherwise, he noted, "We could be shadow boxing again until next Christmas — at a cost of $10,000 a day."

After the efforts of the committee reach fruition another major public hearing would be held before the Harbor District Commission. Kerrigan reminded that Joseph Murray, co-chairman of the Save Our Shoreline (SOS) organization, had told the hearing he would have his plan with costs before the board in three days, and would become a major study item for the special committee to be created.

Representatives of various environmental groups were asked to submit names of candidates to the new breakwater study committee.

Those watching out for tax dollars are to be included to reassure themselves that the project can be self-sustaining, it was emphasized. One speaker said he knew many people oppose the marina plan because they fear an increase in taxes.

Murray's plan it was reported shows a commercial fishing facility at the west end of the harbor near Romeo Pier and development of a recreation basin in the vicinity of Johnson Point. His plan proposes space for 370 boats.

Those attending the meeting critical of the commission's plan included Larry Pollard, El Granada Sanitary District board member, Fred Lyons of El Granada and Don Walker of the San Mateo United Homeowners Assn. At the end of the meeting, Walker, who said he could speak only for himself, commented he could endorse a modification of Plan 4A or the two-basin plan proposed by Murray, which he thought would be much more acceptable to the homeowners' group. Affecting his decision were size, cost of the project and possibility of developing self-supporting income. The original concept, he said would cost up to $22 million before it would pay out in several years.

Lyons told the Harbor Commission he thought the meeting called was not in line with the directives of the Coastal Commission. He said too many had been invited to attend. Others said not enough.

ALEC

AUTOMOTIVE DEPARTMENT

ALEC • 255 "D" STREET, COLMA

ENTIRE STOCK MUST BE SOLD OUT!

SAVE 40% TO 60%

QUITTING BUSINESS!

EVERY GOODRICH TIRE AND EVERY OTHER TIRE IN STOCK MUST BE SOLD IMMEDIATELY! ALL 1,763 TIRES PRICE-SLASHED AT, NEAR OR BELOW OUR COST! MANY AT OUR LOWEST PRICES EVER—HURRY!

B.F.Goodrich

"83" SERIES NEW TREADS!

TOUGH "DURO-TREAD" RE-TREADS APPLIED TO GOODYEAR, GOODRICH, FIRESTONE, AND OTHER FAMOUS CASINGS!

WIDE "78" SERIES RE-TREADS $11

ANY SIZE IN STOCK! WHITEWALLS ONLY $1 MORE

$9 ANY SIZE IN STOCK!

GOODRICH & MANSFIELD 4-PLY POLYESTER BLACKWALLS

A78-13 B78-14
G78-14 G78-15

Your Choice
All Must Go!
Whitewalls $3.00 More

$19

GOODRICH 4-Ply NYLON

560 x 15 • 700 x 13
775 x 14 • 825 x 14
825 x 15 • 855 x 15

$15

B78x13 • D78x13 • G78x-14

WHITEWALL $3 MORE

$17

STEEL-BELT Whitewalls

ANY SIZE IN STOCK
A70x13 • F78x14
B78x13 • G78x14
D78x14 • H78x14
E78x14 • G78x15
H78x15

$29

GOODRICH DUAL-BELTS

A78-13 ..... $23
B78-14 ..... $23
E78-14 ..... $23
G78-14 ..... $23

All Must Be Sold!
G78-15 H78-15 J78-15
White walls $3.00 More

$20

LOOK! 6-PLY RADIALS

ARMSTRONG BLACKWALLS! CASCADE WHITEWALLS! AMAZING WEAR!

FR70x14—$37 • GR70x14—$39 • HR70x14—$42 • GR70x15—$41 • HR70x15—$42
LR70x15—$46 • TIRES IN THIS AD PLUS 50¢ to $3.38 FEDERAL EXCISE TAX
INSTALLATION, WHEEL BALANCE & STEM EXTRA • LIMITED TO STOCK ON HAND!

$33 HR78x14 and GR78x14

$63,000.00 AUTO ACCESSORIES STOCK GOING AT SENSATIONAL LOW PRICES!

Coastside Future Under New Study

Yet another study of the San Mateo County Coastside's future is underway, this one with an eye toward getting local and regional agencies working toward the same goals.

The occasion Saturday was a joint policy committee meeting of the Association of Bay Area Governments (ABAG) and Metropolitan Transportation Commission (MTC) at the Half Moon Bay Library, attended by about 35 persons, most of them ABAG and MTC staff, some local environmental and government officials and practically no general public

It became obvious early that the concerned agencies and environmentalists want the same thing — improved roads, transportation and recreational access but without these improvements bringing on increased urbanization pressures for more urbanization of the predominantly rural Coastside.

How to go about it will be a subject of the joint committee's staff of ABAG and MTC combined staff, whose report is expected in March.

A staff report Saturday listed the questions to be answered and these were approved, followed by a committee field trip of the Coastside from Pacifica to Purissima Creek south of Half Moon Bay.

San Mateo County Planning Director Donald Woolfe told the committee the county had a four-year-old coastal general plan that in some ways resembles the current ABAG plan. Put, to laughs, he complimented the committee. "I admire your chutzpah on trying to get a handle on coastal issues," he said.

Half Moon Bay City Manager Fred Mortensen commented that Half Moon Bay's eventual planned population is 35,000, including all its mid-Coastside sphere of influence area, and that a 1970 State Parks and Recreation Department plan showed facilities for 37,000 visitors to area beaches at any one time. "That's staggering for a one-lane road," he noted.

That 1970 plan was "an exercise" and has no official standing, Lon E. Spharler, project studies supervisor for capital outlay programming for the state agency, advised the committee.

But Spharler said, his group has begun a serious study of local beach access and use and "feels that mass transit probably would work better here than any place in the state."

The possibility of squeezing in more cars into an area served by inadequate state highways is pretty dim and won't get better in the foreseeable future, a state highway official indicated.

Leo Trombatore, a state transportation department district highway chief, said it right out: "The funding prospects of Highways 1, 92 and 380 are zero." He added that his department will submit budget requests Jan. 6 to the legislature.

Several local citizens and environmental group spokesmen left no doubt about where they stand: Shut the door now before it's too late.

"We don't want urban sprawl coming down through out community," Richard Tierney, president of the Montara-Moss Beach Improvement Association, told the committee.

Public transportation to the beaches is preferable to a four-lane highway, he said, adding "Once that starts, you're not going to stop it at four lanes. With 2½ million people only 40 or 50 miles away, we're going to be swamped by 1990."

Mrs. Nancy Maule of Montara and of the same group said local people are formulating their own general plan because they didn't like recent government agencies proposals.

"We can take care of a large number of people on the coast without autos," Mrs. Olive Mayer of the Sierra Club's Loma Prieta Chapter said. "We have to decide if we want recreation for people or recreation for autos," she concluded.

Jet Turns Back, DC Man Held

A 25-year-old Daly City man "freaked out" so loudly on drugs while aboard a Reno-bound jet that the captain radioed he was returning to the San Francisco International Airport Thursday night, sheriff's deputies reported.

Booked on charges of possession of marijuana, drunkeness and disturbing the peace after United Airlines Flight 848 landed was David W. Mortimer, of 56 Westmont Drive, Daly City, who told Deputy Sheriffs Michael L. Bushley and George Kazezski he has a $20 a day heroin habit.

The deputies reported they found a cigarette box containing eight hand-rolled marijuana cigarettes in Mortimer's pocket.

April Ann Alm, 24, a stewardess from Rolling Hills, Ill., reported that Mortimer approached her, looking glassy eyed, and said, "These seats are all screwed up." She and stewardess Marcy Lee Baker, 25, of Chicago, decided to notify the pilot when Mortimer went to the men's restroom at the rear of the DC-8 and began screaming, upsetting the other passengers.

Bushley and Kazezski took Mortimer off the plane.

Mother Finds Son Dead

A 26-year-old sailor, home on leave in Daly City, was found dead Thursday morning in the living room of his home by his mother, the corner's office reported.

The body of Robert Emmett Keane, 26, of 14 Montrose, was found sitting in a living room chair by his mother at 1:05 a.m.

According to corner's investigators, Keane is attached to the U.S.S. Scofield based in San Diego.

His mother told investigators he had been drinking when he returned home about 10 p.m. She said he sat down on a chair near the front door and she went to sleep. When she awakened early this morning she found him not breathing, investigators reported.

AIRMAN

RANTOUL, Ill. — Airman Huntington C. Malarkey, son of Mr. and Mrs. Terrence M. Malarkey Sr. of 869 Culebra Road, Hillsborough, has graduated at Chanute AFB, Ill., from the U.S. Air Force aircraft mechanic course conducted by the Air Training Command.

The airman, who learned to maintain and service multi-engine jet aircraft, is being assigned to Castle AFB, Calif., for duty with a unit of the Strategic Air Command.

QFI STORES

HILLSDALE & EL CAMINO—SAN MATEO
2900 ALEMANY – SAN FRANCISCO
64 SERRAMONTE CENTER – DALY CITY
KING PLAZA at CALLAN BLVD. – DALY CITY
1015 EL CAMINO – SOUTH SAN FRANCISCO
959 EL CAMINO – MILLBRAE
20th & EL CAMINO – SAN MATEO
1401 BROADWAY/WOODSIDE – REDWOOD CITY

Fine Wines To Complement Your Christmas Dinner!

Sebastiani Green Hungarian	5th	2.29
Sebastiani Zinfandel	5th	2.29
Charles Krug Grey Riesling	5th	2.75
Charles Krug Vin Rose	5th	2.25
Almaden Mt. White Chablis	½ gallon	3.34
Los Hermanos Mt. Burgundy	½ gallon	2.98
Christian Bros. Chateau LaSalle	5th	2.25
Blue Nun Liebfraumilch, imported	5th	3.98
Mateus Rose, imported	5th	3.19
Lejon Champagne	5th	2.99
Grand Maison Champagne, white or pink	5th	1.79

SAVINGS for a MERRY CHRISTMAS DINNER

Grocery & Produce Prices Effective Wed. Dec 18th Thru Tuesday, Dec. 24th

Frito Corn Chips
Tortilla Chips
Ruffle Potato Chips
Your Choice Large Pkg. 59c

MARSHMALLOW CREME	Kraft Reg. 45c Pkg	35c
SOY-NUT CHOC. CANDY	Natural, No Preservatives Ghirardelli, Large 4 Oz. Bar	3 for $1
PILLSBURY HOT ROLL MIX	Reg. Pkg.	49c
McVITIES COOKIES	Cheddar Cheese, College Cream Etc., Reg. Pkg.	44c
S&W BRANDIED MINCE MEAT	Large 28 Oz. Jar	1.29
S&W FANCY CURRANTS	11 Oz. Pkg.	59c
KELLOGGS STUFF	15 Oz. Pkg.	39c
MARASCHINO CHERRIES	Star Brand 9 Oz. Jar	49c
GRAPEFRUIT JUICE	46 Oz. Can Treesweet	59c
ORANGE JUICE	Treesweet 6 Oz. Can	6 for 79c
DEVILED HAM	Chicken, Corned Beef Spread Underwood, 4½ Oz. Can	65c
PURINA DOG CHOW	5 Lb. Sack	1.29
SOS SCOURING PADS	Large 18 Pad Box	65c
LIVER CAT FOOD	Kitty Queen 6 Oz. Can	29c
YARDLEY SOAP	All Scents (Reg. Bar 45c) Bath Bar	59c
IMPERIAL MARGARINE	Soft 1 Lb.	75c
IMPERIAL MARGARINE	Diet 1 Lb.	69c
NUSOFT FLUFFER	Quart Size	89c

LUX LIQUID Detergent 22 Oz. Deal Bottle 59c

MAYONNAISE KRAFT Quart Jar 1.19

YUBAN COFFEE (Instant Sanka, 8 Oz. 2.39) 2 lb. Can 2.35

BERTOLLI OLIVE OIL 17 Oz. Bottle 1.79 — 8 Oz. Can 89c

NEED A PRACTICAL HOLIDAY GIFT?? GIVE A QFI MERCHANDISE ORDER!
Good For Turkeys, Hams Or Other Holiday Foods! . For Details See The Managers Or Head Clerks At Any QFI Store

GOLD MEDAL FLOUR 5 LB. Bag 75c
HEINZ KETCHUP 26 OZ. Large Bottle 58c
CRANBERRY SAUCE S & W Jellied Or Whole, 16 Oz. Can 33c
DINNER ROLLS Party, Parkerhouse, Poppy Seed, Sesame. Reg. Pkg. 33c
CUT GREEN BEANS DEL MONTE 303 Can 29c
PITTED OLIVES LINDSAY, MEDIUM, RIPE 300 Can 43c
PIE CRUST MIX BETTY CROCKER 11 Oz. Pkg. 39c
APRICOT HALVES DEL MONTE Large 2½ Can 69c
LIBBY'S PUMPKIN SOLID PACK 303 Can 25c
PRINCILLA YAMS LARGE 2½ CAN 59c

Del Monte PEAS & CARROTS 303 Can 29c
Libby's FRUITS For SALAD 303 Can 49c
Libby's TOMATO JUICE 12 Oz. Can 19c
Award Winner FRUIT CAKES 1½ Lb. Can 1.19

BIRDS EYE COOKED SQUASH 12 Oz. Pkg. 6 for $1
TREESWEET ORANGE JUICE 6 Oz. Can 5 for 99c
ENCHILADA ENTREES VAN DE KAMP Beef, Chicken Or Cheese, Reg. Pkg. 37c
FROSTY ACRES POLY BAGS Chopped Onions Or Diced Peppers 2 for 49c

Birds Eye BROCCOLI SPEARS or CAULIFLOWER Fine Tasting Reg. Pkg. 3 for $1
Foodtown, I.Q.F. FRENCH CUT GREEN BEANS Wow! Fantastic Buy! Large 20 Oz. Bag Reg. 59c Each! 3 for $1
Save 30c Here! DRESSEL'S POUND CAKE 12 Oz. Pkg. Extra Special At 59c

SENECA APPLE JUICE	Reg. 59c 12 Oz. Can	39c
FLORENCE EXTRA LARGE RAVIOLI	Hand Made, Reg. Pkg.	49c
PIGGLY WIGGLY STRAWBERRIES	Reg. 39c Each 10 Oz. Pkg.	3 for 89c
SEA VIEW RAW I.Q.F. SHRIMP	Save 50c 12 Oz. Bag	99c
DURKEE HORS D'OEUVRES	5 Oz. Bar	99c
CALAVO AVOCADO DIP	Regular Can	69c
TAIWAN LOBSTER TAILS	4 to 5 Oz. Ave.	4.69
DRYER'S ICE CREAM (Quart 89c)	*Featuring Rum Raisin, Egg Nog, Spumoni	1.79

Holiday Dairy Case Specials!

PILLSBURY COOKIES	Sugar & Choc. Chip Reg. Pkg.	49c
RESERS CHIFFON SALADS	Raspberry, Orange, Lemon, Lime, 22 Oz.	59c
PHILADELPHIA CREAM CHEESE	Large 8 Oz.	44c
SHRIMP COCKTAIL	Bob Ostrow 4 Oz. Glass	39c
CRAB COCKTAIL	Bob Ostrow 4 Oz. Glass	55c
CHALLENGE BUTTER	First Quality 1 Lb. Cubes	89c

PILLSBURY BISCUITS Country Style Biscuits Or Buttermilk, Reg. Tube 10c

Berkeley Farms: WHIPPING CREAM ½ Pint 39c; HALF & HALF Quart 59c; SOUR CREAM Pint 59c

Laughing Cow Cheese: BABY BELL, BONBINO, GOUDA, CHEDDAR Laughing Cow Fine Cheese Reg. Pkg. 89c

100% FRESH TURKEYS with the Pop-up Timer

LADINO (Natural, No Additives)		ARMOUR STAR (With Thermometer, Gr. A)		NORBEST (Basted Turkeys)	
Young Hens 10-14 Lbs. Broad-Breasted	Young Toms 16-24 Lbs. Broad-Breasted	Young Hens Broad-Breasted 10-14 lbs.	Young Toms Broad-Breasted 16-24 lbs.	Young Hens 10-14 lbs. Broad-Breasted	Young Toms 16-24 lbs. Broad Breasted
67c LB.	63c LB.	67c LB.	63c LB.	67c LB.	63c LB.

BAR-S All Meat CANNED HAMS
5 LBS 6.99 — 8 LBS 10.89 — 10 LBS 13.69
(DUBUQUE 7 LBS. CANNED HAM ..... 9.49)

For Those Who Prefer A Delicious Traditional Ham
BONELESS HAMS Water Added For Tastier Flavor 4 Lbs. & up lb. 1.29
BAR-M DELECTABLE HAMS Butt Half Or Whole lb. 1.27
OLD FASHIONED WHOLE HAMS 10-12 Lbs. Like Mothers lb. 1.19
CENTER SLICES ... lb. 1.49

Gigantic Christmas Sale Of Allan's Matured Steer Fed Beef!

SIRLOIN TIP ROAST
BONELESS RUMP ROAST
BOTTOM ROUND ROAST 1.27 LB.
SILVER SIDE ROAST Eye Of Round lb. 1.37
STANDING RIB ROAST Oven Ready, Trimmed, Aged 1.37 LB.

T-BONE STEAKS & PORTERHOUSE 1.59 LB.

NEW YORK CUT Boneless	FILET MIGNON The King	CHATEAUBRIAND "The Elite"
1.99 lb.	2.98 lb.	2.29 lb.

ITALIAN STICK SALAMI Gallo, Galileo, Capri, Alpine, Cariani (wine cured) 13 OZ. Stick 1.89
Gallo & Galileo Sliced Salami ... 6 Oz. Pkg. ... 1.09

SLICED BACON SALE! Hoffy Brand, (Vaccum Pack), Bar-S, And Dubuque, Your Choice 1.09 lb.
Armours Thick Sliced Bacon ..... 2 lb. Pkg. 2.18

SHLDR. PORK ROAST Fresh Pork Economical lb. 69c
BIRD FARMS Sausage With Sage, 12 Oz. Pkg. For Turkey Dressing 89c
VEAL BIRDS With Poultry Dressing lb. 1.19
WAFER MEATS Land O Fresh, Thin Sliced All Varieties, 3 Oz Pkgs 2 for 79c
LEO'S NEW Tripple Ripple Variety Pak Ham, Turkey, Beef 5 Oz Pkg 69c

ALL MEAT FRANKS Allans State Award Winner lb. 79c
LINK SAUSAGE Quality Pork Links Victors, ½ Lb. Pkg. 49c
SAUSAGE Buon Tasto Sicilian (Ideal) lb. 1.29
CHUCK GROUND Quality Controlled lb. 89c
LARGE FRESH CALIFORNIA ROASTERS & FRYERS AVAILABLE

Prices Effective Wed. Thru Sat.

QFI FINEST MEATS

At The Following Locations 1401 BROADWAY, REDWOOD CITY—QFI HILLSDALE
2900 Alemany—64 Serramonte—South S.F.—Millbrae—San Mateo—King Plaza

JOYOUS HOLIDAYS! . . . THANK YOU FOR YOUR PATRONAGE!
From Romey Paulucci & Meat Staff
Our Large Variety Of Quality Turkeys Are Calif. Grown, Grade A Gov't. Inspected. The Finest Available! SHOP EARLY! For Best Selection . . . Sunday Availability.

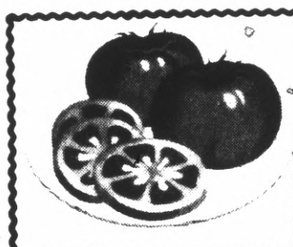

FANCY TOMATOES Firm, Fresh, Tasty For Slicing ..... lb. 39c
LARGE RIPE PINEAPPLES Fresh Hawaiian Crop ..... each 69c
Northwest Large RED ROME APPLES Fine Quality Baking Size 5 for 49c (10c each)
CALIF. NAVEL ORANGES Fancy, Very Sweet & Juicy 12 FOR 99c
FRESH CAULIFLOWER Delicious. Nice Fancy Heads each 49c
CRISP CELERY HEARTS Fresh And Tender ..... each 39c
FRESH FANCY LEMONS Full Of Juice ..... 6 FOR 49c

Beautiful POINSETTIA PLANTS A QFI Christmas Special 2.59 Each

Now Available In Our Produce Dept.
GIFT-O-FRUIT FRUIT BOWLS
A New & Different Gift For Any Holiday Or Occasion. Orchard Fresh Fruit, Packed In Sty-Glass Bowls That Can Be Used Later As Terrariums. Available in 3 Sizes. Come In And See Our Displays In Our Produce Depts.

STORE HOURS:
MON. THRU FRI.
9 AM TO 10 PM
SAT. AND SUN.
9 AM TO 8 PM

10 MORE SHOPPING DAYS TIL CHRISTMAS

PAY LESS GUARANTEES EVERY PURCHASE

PLENTY OF FREE PARKING

WE HONOR master charge THE INTERBANK CARD

Your BANKAMERICARD welcome here

Pay Less this Christmas

PRICES EFFECTIVE THRU SAT. DEC. 21st

THAT SAYS IT ALL!

A CHRISTMAS TRADITION
Poinsettias

Ready for Christmas giving!
4" FOIL POT
99¢
6" FOIL POT
YOUR CHOICE **2.22**

Colorful and lovely!
CHRISTMAS GIFT BOWS
Self-adhesive backs. Easy to stick on.
BAG OF 25
44¢

Beautiful lights to enhance any tree
20-BULB MIDGET CHRISTMAS LIGHT SET
With push-in bulbs. When one light goes out the rest stay lit when bulbs stay in socket.
1.22

For colorful tie-ups!
SASHEEN GIFT WRAPPING RIBBON
A 180 feet of assorted color-ama colors. 11 ribbons pak.
88¢

WORLD'S GREATEST SUPER-HEROES!™
Including Batman, Robin, Super-Man, Tarzan, Spider-Man, Shazam and Captain America.
YOUR CHOICE!
REG. 2.77 **1.88**

A delicious, nourishing dish
Top Ramen ORIENTAL NOODLES
Choice of Original Popular Oriental Meat Flavors
3-Oz. PKG. **19¢**

CUT FRESH FOR CHRISTMAS
DOUGLAS FIR CHRISTMAS TREES
Bring in the crisp aroma of the outdoors.
5-FT. TO 6-FT. **3.99**
7-FT. TO 8-FT. **4.99**
Other popular varieties available at Pay Less low prices!
NOT AVAILABLE AT CONCORD & SAN RAFAEL

Keeps breath kissing fresh!
SCOPE
ORAL HYGIENIC MOUTHWASH AND GARGLE
18-OUNCE BOTTLE
87¢

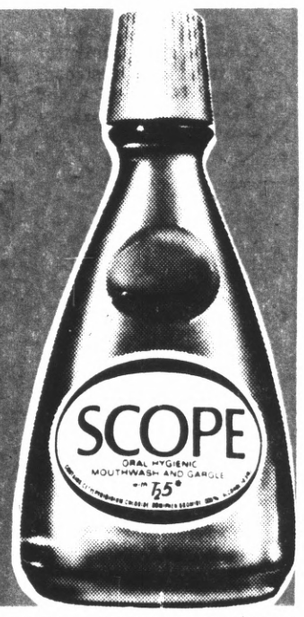

For baking and food storage
DIAMOND STANDARD ALUMINUM FOIL
12"x25-Ft. Box
29¢

For attractive gift wrappings this Christmas from Papercraft
JUMBO ROLL GIFT WRAP
Colorful paper or bright foil
PAPER, 100 Sq. Ft. Roll
FOIL 36 Sq. Ft. Roll
YOUR CHOICE PAY LESS PRICE!
1.77
BEST BUY!

Gives protection all day long!
RIGHT GUARD® ANTI-PERSPIRANT
Your Choice Silver, Natural Scent, Powder and Unscented.
59¢ 5-OZ. SPRAY CAN

Jergens LOTION MILD SOAP
For fresh cleanliness!

Jergens LOTION-MILD **BAR SOAP**
Rich, creamy, lasting suds.
REGULAR SIZE BAR. PAY LESS
BEST BUY! **9¢**

Beautiful designs!
ASSORTED BOXED CHRISTMAS CARDS
Colorful, Traditional Christmas Designs!
YOUR CHOICE! BOX OF 21 **87¢**
BEST BUY!

For lasting memories of Christmas!
Color print FILM
Fits all instant-loading cameras
126-12 EXPOSURE ROLL
BEST BUY! **67¢**

3975 ALEMANY BLVD., SAN FRANCISCO
NEAR THE DALY CITY BART STATION

OTHER STORES IN:
OAKLAND,
SAN MATEO, SAN RAFAEL
AND SANTA ROSA

Pay Less Super Drug Stores

TODAY THRU SUNDAY, DECEMBER 22ND!

PayLess this Christmas

LADIES FASHIONS

Ladies Classic TURTLENECK
With Long Sleeves!
An assortment of colors to compliment your skirts and pants!
4.90 Reg. 5.99/6.99

LADIES FALL FASHION PANTSUITS
Great Christmas Colors!
Sizes 8/18
Reg. 14.99-19.99
NOW **11.88**

Eskimo Pile JACKETS For Girls!
Hood and drawstring for wind protection, braid trim and super colors.
SIZES 6/14
5.50 REG. 6.99

These and many more great gift buys in all our Pay Less Departments!

Quilted & Fleece LONG ROBES
Wonderful leisure wear in many attractive styles for holiday wearing or gift giving.
S-M-L SIZES
8.99 & UP

Girls' 100% Cotton CORDUROY JEANS
Snappy nail head trim on the pockets. Red contrast stitching, belt loops, flare leg. Navy only.
SIZES 7/14
2.99

Lovely Lace Trimmed BABY DOLLS
100% nylon and the latest sleep wear fashions.
S-M-L SIZES
Regular 4.59/4.99 NOW **3.90**

Fantastically flattering!

LADIES COTTON PRINT BLOUSES
Pleasing peasant style blouses that flatter the whole figure!
SIZES 38/44
5.99
Long Sleeves & Vivid Prints!

Pay Less Guarantees Your Every Purchase!

PayLess MENS WEAR

Always top quality clothing at the lowest possible prices!

Christmas-Time is TIE-TIME **MEN'S TIES**
Popular 4" ties in patterns & solids!
Pay Less Gift Price
reg. 1.99 **1.33** EACH

MEN'S HANKIES
Quality cotton with fashion woven borders!
PKG. of 5 or 6 **93¢**

MEN'S DRESS SOCKS
Orlon/Banlon or Velours in assorted colors!
SIZES 10/13 **77¢** EA.

BOY'S TUBE SOCKS
Comfort cushioned with stripe top
SIZES 7/11 **2 FOR $1**

WE HONOR master charge THE INTERBANK CARD

Your BANKAMERICARD welcome here

PayLess Super Drug Stores

Men's Fashion Sport SHIRTS
Colorful perma press fabrics just right for him! Solids and Christmas patterns.
SIZES S/XL
2.97 REG. 4.47/4.97

Instant outfits for men!

Men's 100% Polyester DOUBLE KNITS
Fall Fancies & Solids!
Great looking all year 'round! Choose many of his favorites in this great collection.
Assorted Men's Sizes
7.44
Reg. 11.97

Men's Cotton TURTLENECKS
Our great fall and winter fashion styles in assorted colors and prints.
S-M-L SIZES
3.77 REG. 5.97

BOYS' TURTLENECKS
Like Dad's Easy care cotton. Great Size Assortment
1.66 REG. 2.97

SHOP DAILY!

THESE AND MANY OTHER GREAT GIFT BUYS AT OUR OAKLAND, SAN FRANCISCO, CASTRO VALLEY, DUBLIN, SANTA ROSA, VALLEJO & SAN MATEO STORES!

PayLess FOR FAMILY SHOES

Ladies Comfy **PLUSH UPPERS**
Colorful furry uppers with extra comfort padded soles.
Ladies Sizes To 10
1.77

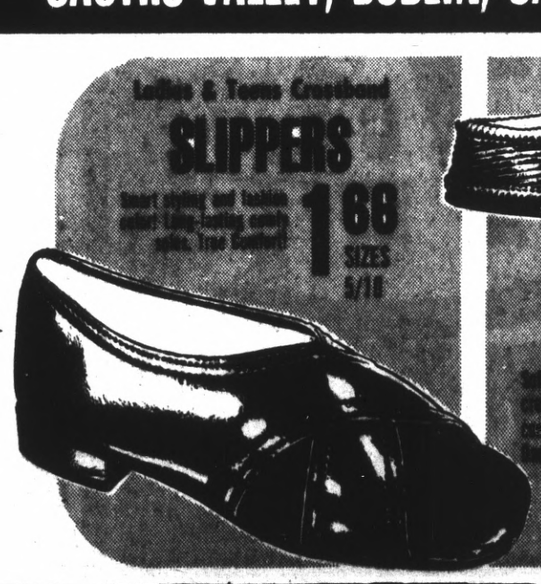

Ladies' & Teens Greyhound **SLIPPERS**
Smart styles and fashion colors. Long-lasting comfy soles. True Comfort!
1.88 SIZES 5/10

Men's Corduroy **SLIPPERS**
Soft furry linings and cross soles for real comfort. Good gift idea!
SIZES 7/13
2.88 Reg. 3.97

GIRLS' SLING-A-LONGS
Delightful sling-back styling on smart platform soles. Accent cutouts on sides...great gift idea!
SIZES 8½/3
2.88 reg. 4.97

For easier knitting and crocheting.
PIONEER KNITTING
YARN
100% Acrylic Thread
4 OZ. SKEIN
89¢

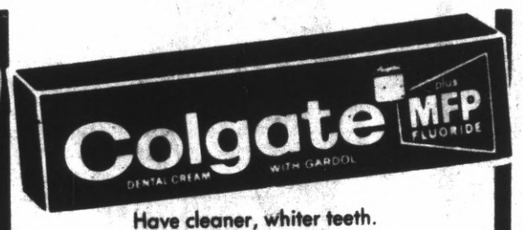

Have cleaner, whiter teeth.
SUPER SIZE
COLGATE TOOTH PASTE
Plus new, MFP Fluoride treatment with Gardol.
9 Ounce Size
PAY LESS BEST BUY!
87¢

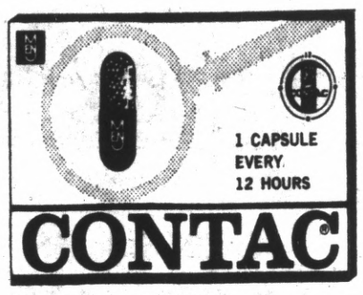

Super Cold Strength
CONTAC
COLD CAPSULES
Take one every 12 hours for relief of colds.
Pack of 10 Special
89¢

Have spotless dishes
PALMOLIVE
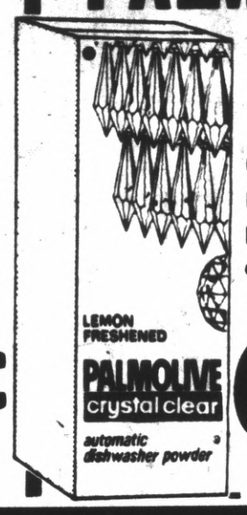

Crystal Clear Automatic Dishwasher
SOAP
Lemon freshened scent for cleaner, clearer dishes
52 Oz. Size
97¢

Always taste fresh
GLORIETTA
PEACHES

ELBERTA HALVES OR SLICED
Great snack anytime of the day.
303 SIZE
PAY LESS PRICE
39¢

Pay Less this Christmas

Superholding formula
MISS BRECK
HAIR SPRAY
Use on all types of hair for good holding hairstyles, that last all day.
Choice of: Reg. unscented or Super Hold.
13 Oz. Can
PAY LESS PRICE
66¢

For fast pain relief.
ANALGESIC
BUFFERIN
Works twice as fast as aspirin in a safety plastic bottle.
Bottle of 100 Pay Less Low Price
99¢

For great looking hair.
PRELL CONCENTRATE SHAMPOO
5 oz. Tube
89¢

For the Fisherman!
SPIN CAST COMBO
Designed for Fresh Water Casting.
ZEBCO Mod. 202 Reel Mod. 402D Rod
11.88
Strong resistant plastic
PLANO
TACKLE BOX
Light weight for carrying
Mod. 5030 4.99

Super Durability,
AC SPARK PLUGS
Dependable Performance For Your Car!
PAY LESS PRICE!
59¢

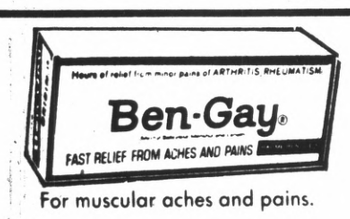

For muscular aches and pains.
BEN-GAY OINTMENT
Choice of
- Original
- Gel
- Greaseless Type

11¼ Oz. tube
77¢

For better health this winter.
PAYLESS DAILY VITAMINS
with Iron
Full potency value.

250 Tabs REGULAR 2.29
1.66

Contains real Balsam
L'OREAL
ULTRA RICH HAIR CREAM
Adds body and conditioners
Regular
Extra Body
Balsam
8 Oz. Your Choice
89¢

Making Cooking Fun!
HAMILTON BEACH
ROTISSERIE
No smoke or splatter, features new 4-pron meat holder
Model-325
Pay Less
24.99

For the big eaters.
RIVAL 3½ QT.
CROCK POT
Cooks all day while the cook's away.
Model 3100
3½ Qt. Size 3100
15.99

A Great Gift
OLD SPICE
AFTER SHAVE and COLOGNE GIFT KIT
Comes in gift boxes.
2.99
KIT 3380

New concept in skin care.
LADY SCHICK
WARM AND CREAMY
FACE CREAM DISPENSER
Warmed electrically in seconds, so easy to use.
Model 86
CHRISTMAS SPECIAL
11.88

Comfortable shaving.
HOT LATHER DISPENSER
Dispenses shave cream in a desirable warmth.
12.88

PAY LESS LOW PRICE

LIBBY'S
STEMWARE
For elegance in dining.
Champagne
Wine
Goblets
Cocktails
49¢ Per Piece

Easy Styling
PRO-MAX
HAIR STYLER
Super power for easier styling and blow-drying.
MODEL HD-12
CHRISTMAS BUY!
PAY LESS LOW PRICE
23.87

Keep handy for the holidays.
TEN HIGH
BOURBON
Great for Hot Toddy's on cold days.
4.69
Per Fifth

SPECIAL BUY
MEN'S AND LADIES
WALTHAM
17 JEWEL
WATCHES
Huge selection includes: Sport Watches, Dress Styles, Calendar Day-Date. All are Swiss made 17 jewel movements, shock resistant, unbreakable mainsprings. All electronically timed & tested for quality and accuracy. Full factory guarantee. NOT ALL STYLES IN ALL STORES.

NOT AVAILABLE AT SAN RAFAEL or HAYWARD (HESPERIAN) STORES

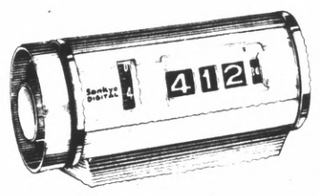

From SANKYO...
LIGHTED DIGTAL ALARM CLOCK
Easy to read dial & alarm control. Front lighted dial and big numbers.
THE 23.95 MODEL
11.88

YOUR CHOICE ONLY....
29.88 EACH

REGULAR 4.49
CRICKET
by GILLETTE
DISPOSABLE BUTANE LIGHTER & CIGARETTE POUCH
2.88

For fresh coffee automatically
SUNBEAM
10 CUP PERCOLATOR
Brews 3 to 11 cups and keeps it fresh automatically. Superfine filter screens out sediment.
TODAY'S BEST BUY! MODEL P84A
15.77

WE HONOR master charge THE INTERBANK CARD

Your BANKAMERICARD welcome here

Pay Less
Super Drug Stores

Be sure to have a supply on hand.

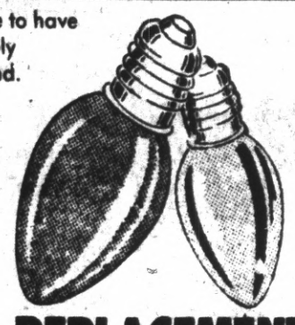

REPLACEMENT XMAS BULBS

C-7½ 3 for **25¢**

C-9½ 2 for

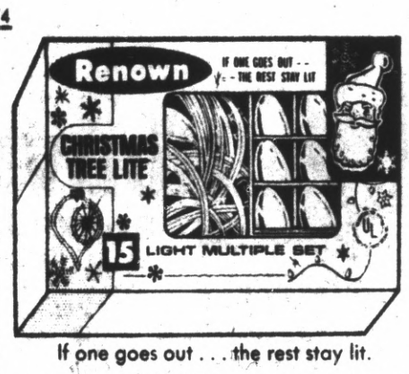

If one goes out . . . the rest stay lit.

15 LIGHT SET

For colorful indoor displays.

UL approved.

MODEL W222/15

PAY LESS **1.99**

Delicious gift-boxed treats, Ready for mailing.

GARRY'S Quality

DRIED FRUIT

1-Lb. Paper Tray, #111

PAY LESS SALE **1.77**

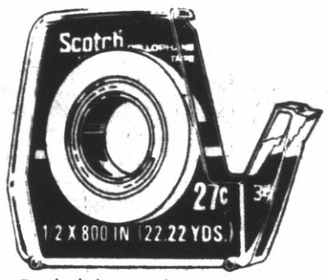

For holiday packages.

Scotch® CELLOPHANE TAPE

½x800 inches with super durability. Fast sticking, too.

PAY LESS SPECIAL **19¢**

For Xmas pictures.

MAGI-CUBES

For all X types and pocket Instamatic cameras.

3 CUBES 12 guaranteed flashes **1.19**

Pay Less this Christmas

Taking a bath is fun with this

IDEAL **RUB-A-DUB DOLLY**

17" chubby baby that's completely watertight with moveable arms and legs and rooted hair. She's soakproof and she even floats. She comes with a diaper and terry-cloth robe.

8.99 PAY LESS

An exciting assortment!

TOY SALE!

- Binney 72 boxed crayons
- Tarryson 200 bubble gum machine
- Cadaco Tripley
- Hasbro Potato Head
- Fisher-Price lunch kit
- Tinker Toy #116
- 2-Gun Target set, #315
- Bradley Double 9 Domino, #4132
- Whamo Silly String, #4112
- Bradley Backgammon, #4319
- Colorforms
- Marx Big Shot Rifle, #548
- Poppin Fresh Doll, #888

YOUR CHOICE **1.66**

For unforgetable color picture taking . . .

Kodak X-15 INSTAMATIC

COLOR KIT

Take pictures without flash batteries. Includes Kodak color film and Magicube.

13.99 PAY LESS

NEW!

Home, office, portable

REMINGTON

CALCULATOR

Features: • 8-digit read out • Large digitronic display easy-to-read • Add - subtract - multiply - divide

44.88 MODEL SSR-8

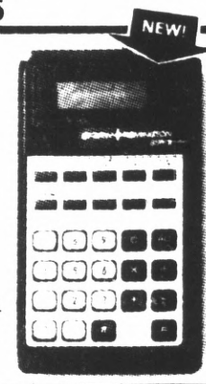

Your child can make BARBIE DOLL OUTFITS

Sew Magic®

Kit includes materials for 2 blouses, 2 skirts, shortie pajamas, dress and purse.

9.99

For builders and racers.

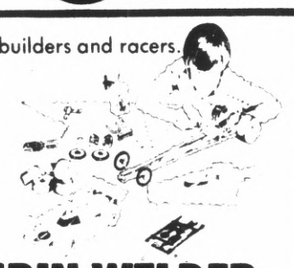

SPIN WELDER

Build your own dragsters. Harmless, friction heat joins parts, repairs breaks, A complete kit of parts.

10.88 PAY LESS

Gift wrap . . .

TISSUE PAPER

Package of 20 Sheets

PAY LESS **29¢** #721

FANCY 40

6-oz. Sherbets, 4-oz. Cocktails, 6-oz. Juice Glasses, 10-oz. Beverages and 13-oz. Cooling Glasses

40-PIECE SET

T-338 **6.66**

PAY LESS SALE

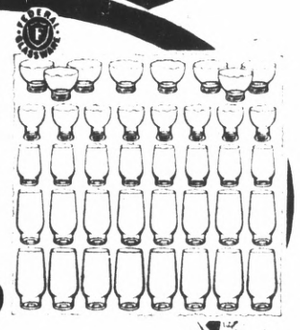

Wood grain design.

SOUNDESIGN

AM TABLE

CLOCK RADIO

- Wake to music or alarm
- Snooze switch for extra sleep
- "Instant on" solid state
- Slide rule tuning

MODEL 3220 **21.88**

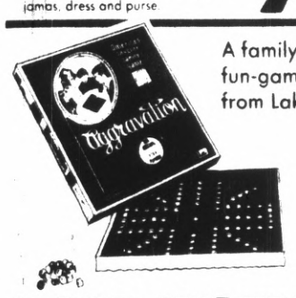

A family fun-game from Lakeside

AGGRAVATION

A popular gift! Model 8326

PAY LESS **1.99**

- Conversation piece
- Paper weight

MAGIC "8 BALL"

FORTUNE TELLER

PAY LESS **1.99**

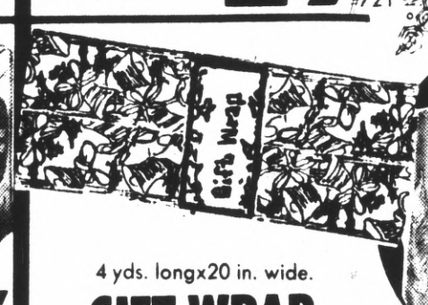

4 yds. longx20 in. wide.

GIFT WRAP

Heavy weight one continuous length 20 sq. ft. total.

PAY LESS **37¢** #351-1111

Peacock, from Federal Glass

BEVERAGE SET

Choice of Sun Gold, S-632, or Aegean Blue, S-631. In lovely gift carton ready for giving.

8-PIECE SET

2.66 PAY LESS

Deluxe model

LLOYD'S AM/FM DIGITAL CLOCK RADIO

Now wake to lovely FM music. Digital numerals are easy to see. Solid state.

26.99 MODEL JJ-6152

Battery/Electric AM/FM

realtone

PORTABLE RADIO

Operates on 4 "C" cell batteries or AC current from built-in AC cord. Slide rule tuning with built-in telescoping antenna.

PAY LESS SALE **16.87** MODEL 222

Triple strategy! Triple excitement!

TRIPLE YAHTZEE

For two or more.

PAY LESS **2.33**

With sunshine roof

MINI CAMPER

Quality Metal Construction.

#1261. PAY LESS **4.88**

KAY CREST

SEALS & TAGS

PAK OF 75 Tags or Pack of 225

PAY LESS **47¢**

Corn Flower design

PETITE FOURS

by CORNING WARE

Two sizes - 1¼ cup and 2¾ cup. Set includes 4 pans, 4 covers. Specially priced.

8.88

Spice o' life design

CORNING WARE

PETITE FOURS

Use them for freezing, serving and storing. Two sizes - 1¾-cup, 2¾-cup.

11.88

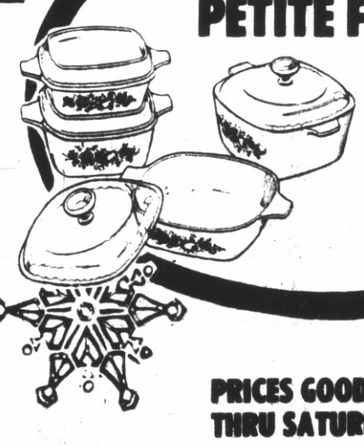

For the home craftsman!

Black & Decker 2-SPEED

JIG SAW

High speed for wood and composition, low speed for metal and plastic.

PAY LESS SALE **14.44** MODEL 7511

- FULLY ASSEMBLED
- FULLY ADJUSTED

The BIG Christmas Gift!

BIG BIKE SALE!

10-SPEED

- 23" frame, 27" wheel rim
- Center-pull racing type brakes
- Racing-type heavy duty saddle

69.88 MODEL T-777

WOMEN'S 3-SPEED 26" BIKE

Sturdily made with lightweight steel frame, three-speed unit with twist grip shift, kickstand, chrome fenders and chain guard.

57.88 K-406

PRICES GOOD TODAY THRU SATURDAY, DEC. 21

Pay Less Super Drug Stores

Pay Less Guarantees Every Purchase

Dogs Battle Mail Carriers

The age old battle between dog and mail carrier has been an ongoing problem in Pacifica, and so far the dogs are winning.

About a month ago, mail delivery was stopped along a block of View Way in Linda Mar for a week because of dogs there biting the postman. The residents were forced to go to the post office to claim their mail instead.

On another occasion, a woman mail carrier, apparently pysched out by bad experiences with dogs along the route, resigned when she became so nervous that she'd shudder everytime her keys jingled, thinking it was a dog coming up from behind.

And in other cases, mail carriers have received disabling injuries from attacks by dogs.

Now, finally, the city may do something about it.

The Animal Advisory Commission, at a meeting — Wednesday, agreed to study the animal control problems in Pacifica for the purpose of recommending solution to the City Council.

Postmaster Ken Strom told the commissioners that it was a serious problem that had gotten out of control. "Our majority of industrial accidents are dog bites," he said.

The recommendations made by the commission could include the hiring of another animal control officer to patrol the city, the opening of an animal shelter, and stiffer penalties for the owners of troublesome dogs.

Cliff Lindquist, a Peninsula Humane Officer, is the only such patrolman assigned to Pacifica. Lindquist works 7 a.m. to 4 p.m. five days a week, driving through the streets in a truck, looking for stray dogs and following up on complaints.

Lindquist explained that he is bogged down with work now, and that he needs assistance.

An additional officer for the city would have to be paid from either city or county funds. The county has $300,000 set aside for animal control, according to Jeffrey Bell of the Peninsula Humane Society. However, Bell said he didn't know how that money was divided between cities. He said the funds go where the problems are.

Bell estimated that an additional officer and truck would cost about $23,500 a year.

The shelter nearer Pacifica would be a time saver, since Lindquist usually has to take the dogs he picks up all the way to the Coyote Point shelter.

In an effort to track down some of the animals, Lindquist has developed a form on which the mail carriers can make notes of problem dogs, and addresses where the incident occurred. He said there were 11 complaints from the carriers in 12 days.

A final decision by the City Council on the matter will have to be based on the cost involved, though Strom said he had talked to a couple of council members, and that "they share our concern."

And City Manager Don Weidner said it would be a high priority and that the city staff would support it.

Building Officer Phillip Mayo said the commission would plan to make the recommendations to the council by March before consideration of next year's budget.

Mail carriers would not be the only ones to benefit by better animal control. According to Strom, there was a man who jogged for nine months and was bitter five different times. He has since found other ways to get his exercise.

Rejection of Single Arbor Bid Suggested

South San Francisco has received one bid for construction of an arbor-covered plaza on City Hall grounds but it might be rejected.

Councilmen today will consider a recommendation for rejection of the bid and readvertisement.

The project's cost, higher than original proposals, has been criticized. Councilmen will be asked to readvertise for bids.

Councilmen also will be asked to advertise for bids for removal or demolition of several apartment houses on the site of the future fire-police complex on Grand and Chestnut Avenue.

Dental Plates

Dr. D. B. Busch, Dentist

EXTRACTIONS AND IMMEDIATE RESTORATIONS
GENERAL DENTISTRY
BUDGET PRICES
EASY CREDIT TERMS on approved credit for Dental Plates, Partial Plates and Removable Bridges. All credit handled by our office. No outside financing required.

Dr. D. B. Busch
DENTIST

Come in now no appointment necessary. Hours 8 to 5 Monday through Friday. Saturday 8 to 12:00

New Dental Plates In One Day
For anyone short of time . . . in most cases if you arrive before 10 o'clock, we can deliver your plates by 5:00 the same day.
FAST PLATE REPAIRS: ONE HOUR IN MOST CASES
AMPLE CONVENIENT FREE PARKING AT REAR ENTRANCE OF OUR OFFICE
UNION AND OTHER BENEFITS PROCESSED
1433 Burlingame Avenue • Burlingame • Phone 343-8916

Everything you need! General Electric
HOME STEREO CENTER & STAND
FM/AM/FM STEREO RECEIVER WITH 8-TRACK CARTRIDGE TAPE PLAYER 3-SPEED AUTOMATIC CHANGER, MATCHED SPEAKER SYSTEM, STEREOPHONES & HANDSOME COMPONENT STAND
SC2209
COMPLETE SYSTEM
Pay Less This X-mas 169.88 Model SC2209

CAPEHART BSR CHANGER
Dust Cover Included!
Pay Less 39.88 CHB

• Two dynamic speakers.
• Automatic Record Changer
• AM/FM Stereo
Sound investment? You bet!
SANYO
HOME STEREO SYSTEM
99.88

Pay Less This Christmas
FOR ALL YOUR APPLIANCE PURCHASES!

DOUBLE GUARANTEE
Pay Less Money-Back Guarantee!

12" DIAGONAL BLACK & WHITE TV
Personal size TV for room to room viewing... General Electric's 12" BLACK & WHITE TV
79.88 Model SF2102
Monochrome hybrid chassis for cool operation and a long dependable life. VHF/UHF, carry handle, more...

PRICES GOOD THRU SUNDAY, DEC. 22

Large screen... small price!
Pay Less Guarantees Every Purchase
General Electric 19" PORTABLE 100% Solid State
Crisp Clear Picture!
A Black & White Beauty! Aluminized screen and tinted face for a brighter picture. Rapid ADC maintains constant picture level...so much for so little!
129.88 XA4216

So easy to carry, it's like having TV in every room in the house!
General Electric 19-INCH PORTACOLOR TELEVISION
PAY LESS THIS CHRISTMAS
Engineered to provide a sharp, clear picture. VHF/UHF antennas, UHF "Pre-set" fine tuning and more...
198.88 WM201

Admiral 16" COLOR PORT. MODEL 6447P 259.88

Bright picture... rich sound!
TOSHIBA 17" COLOR TV Model C-742 339.88

Elegant Oak Finish...
BIG 25" Admiral
Beautiful Mediterranean cabinet. Big Super Brite picture tube. Color Master one-button tuning, more!
Pay Less Credit Terms Quickly Arranged on Approval of Credit
Model 25L03
499.88

Relieves, soothes, relaxes!
POLLENEX WHIRLPOOL BATH
119.95 WB-2050A2

General Electric's 19" COLOR PORTABLE
100% Solid State
Improved one-touch color system, picture and sound are simply sensational!
Pay Less This X-mas!
389.88 QA7412

Pay Less Super Drug Stores

Pay Less Super Drug Stores
7 BIG DAYS
SALE STARTS TODAY thru SAT., DEC. 21ST
Pay Less this Christmas
LEAR JET STEREOS CAN BE FOUND IN THE MAJOR APPLIANCE OR AUTOMOTIVE DEPT.

LEAR JET STEREO 8
8-TRACK TAPE PLAYER with AM FM STEREO RADIO
In dash unit with adjustable shafts. AFC multiplex stereo local. AM/FM indicator
REG. 139.95
99.95 A-70

LEAR JET STEREO-8
AUTO 8-TRACK
Seperate controls for tone, volume & balance. 26 watts of peak music power.
REG. 59.95
47.88 A-46

LEAR JET STEREO-8
TAPE PLAYER & FM RADIO
Program memory AFC multiplex. Balance, tone & volume controls.
REG. 129.95
99.97 A-225

We honor master charge THE INTERBANK CARD
Your BANKAMERICARD welcome here

ALL LEAR JET STEREO UNITS Sold by PAY LESS ARE FULLY GUARANTEED FOR 1 YEAR!

5¼" AUTO SPEAKERS
Big 3-oz. magnets & soft cushion styling grills. Flush on door mount
S-7100
Reg. 12.95
9.99 PAIR

MODEL S-7130 5-IN. SPEAKERS
5-oz. magnets.
12.95 PAIR

MODEL S-7160 5-IN. SPEAKERS
Universal wedge mount.
18.97 PAIR

MODEL S-7190 6"x 9" CONE SPEAKERS
11.88

SAN FRANCISCO — Alemany Blvd at Arch St.
SAN MATEO — Concar Drive at Delaware
SAN RAFAEL — Northgate Shopping Center
OAKLAND — Broadway at 51 St.
HAYWARD — Mission at Soranson
HAYWARD — Hesperian at A St.
CASTRO VALLEY — Castro Valley Blvd. near Redwood
ALAMEDA — Blanding at Broadway
DUBLIN — Regional at Dublin Blvd.
PLEASANT HILL — Contra Costa Blvd. at Monument
CONCORD — Treat Blvd. at Clayton Road
SAN PABLO — San Pablo Dam Rd. at Willow
VALLEJO — Solano at Interstate 80
FREMONT — State St. at Mowry
SANTA ROSA — Cleveland at West Steel Lane
15 STORES TO SERVE YOU.

ALAMEDA — Blanding at Broadway
OAKLAND — Broadway at 51st St.
SAN MATEO — Concar Dr. at Delaware
VALLEJO — Solano at Interstate 80
HAYWARD — Hesperian at A St.
DUBLIN — Regional at Dublin Blvd.
SANTA ROSA — Cleveland at W. Steel Lane
SAN FRANCISCO — Alemany Blvd at Arch St.
SAN PABLO — San Pablo Dam Rd. at Willow

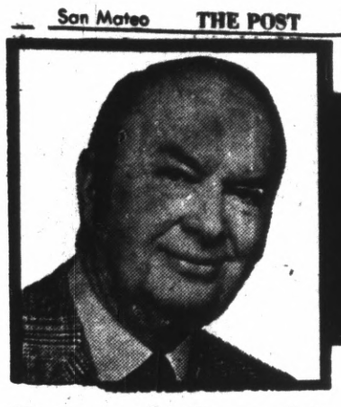

BRIGHT LIGHTS BY LLOYD ★ JOHNSON

Round Out New Year's At Round Table Pizza

For an inexpensive way to spend New Year's Eve (or New Year's Day watching the ball games), drop by one of the **Round Table Pizza** restaurants (San Mateo, Hillsdale, Burlingame, Laurelwood, and Foster City). All five locations will be open New Year's Eve until 2 a.m. serving pizzas, sandwiches and beer, plus soft drinks. **Pete Brallier**, who owns this thriving pizza chain, has found a need and is filling it successfully. Round Table Pizza Parlors are ideal for family outings . . . Raven-haired **Raj Roopnarine** is the smiling hostess who greets diners at **Adrian Stickney's Shirt Tail** in Palo Alto. Raj, whose restaurant experience includes a stint at the Brave Bull before coming to the Shirt Tail in 1970, is the little lady who takes your reservations on the phone . . . **Murray Lehr** reports a flood of advance reservations for dinners Christmas Day, New Year's Eve and New Year's Day at **Lehr's Greenhouse garden restaurant** in San Francisco. Murray will be featuring his traditional Holiday menu all three days, with dinners priced from $6.25; children under 10 from $4.25.

HOLIDAY SCENE
Beautiful actress Ingrid Tielen and dynamic restaurateur Murray Lehr enjoy their favorite drinks made with Suntory Royal amid the flowers and towering banana palm trees in Lehr's Greenhouse garden restaurant.

Christopher's for Breakfast and Lunch

Although primarily known as a hof brau operation, with scores of sandwiches to choose from, **Christopher's** in downtown San Mateo is also an early a.m. haven for breakfasts and an eye-opening cup of coffee. Breakfast-type food items are served until 11 a.m. Then the luncheon crowd swarms in, followed by snack eaters through 5:30 p.m. If you're too busy to get out for a leisure lunch, Christopher's also prepares sandwiches to go . . . Passing ocean-going liners and tugs are a part of the impressive views to be enjoyed from picture windows in the **Inoui Lounge** and **One-Up** atop the 36th floor at **Hyatt On Union Square** in San Francisco. This "complete" hotel also offers an unusual innovation on its penthouse floor — a staff to provide "residential service" including a butler, a bar completely set up for drinks, snacks on hand, breakfast service, etc. And this is something to think about when making New Year's plans .

Dominique's Supper Club, Ormsby House

The popular **Esquires** are providing sott, romantic music for dining and dancing in the sumptuous Dominique's Supper Club at **Ormsby House Hotel**, Carson City. The foursome (**Joe Martini, Bob Hanna, Eddie Bee** and **Dick Maser**) intersperse their own inimitable banter and an occasional barbershopquartet number with special request numbers, through Dec. 22 . . . A formal affair is planned for New Year's Eve at **Mabuhay Gardens** Supperclub in San Francisco. A nine course authentic Filipino dinner, with champagne, will be offered, plus two floor shows featuring **Eddie Mesa** and **Norma Balagtas**. The tab for the entire evening will be $50 per couple. Reservations are limited . . . **Vince's Italian and Seafood** restaurant is a popular dinner stop for ticketholders to shows at Circle Star Theater. This San Mateo restaurant is only a short distance from the theater, and offers a varied menu, unrivalled service, and ample parking. "Visit our bar where the best of friends meet" is the invitation of the **Licata** family. A great place to fortify yourself with a hot meal before venturing out on a Christmas shopping spree . . **Phil Lehr's Steakery** did a huge business with conventioning food brokers last week. They went for Phil's flaming steak specialties (Steak Diane, Steak Shallot, etc.) in a big way.

Mary Lou Fox Plans To Host Santa Claus

Skiles and Henderson, who recently appeared with The Carpenters at Circle Star Theater, were dinner guests at **Scotty Campbell's** in Redwood City, which is conveniently located near the theater, and they had the other guests laughing and applauding with their contagious glee. The Christmas spirit really abounds in this hospitable restaurant. **Mary Low Fox** has gone all-out to decorate with "boughs of holly" and Christmas glitter for the Holidays. While she is seating guests in the dining rooms or visiting with her guests, you'll find ol' St. Nick sitting by her reservation desk with a cheery "ho, ho" smile. Everything is in readiness for Christmas Eve dining, with dinner service from 4 p.m. to 10 p.m. on Christmas Day. The regular menu will be featured. As you already know, this is one busy restaurant. So don't put off making reservations for the Holidays . . . **Enrico Romano**, proprietor-owner of **Romano's Italian restaurant** in Rockaway Beach, Pacifica, goes about his daily chores with dedication, preparing his Italian sauces and small-medium-extra large pizzas — the kind that really melt in your mouth. You owe it to yourself to benefit by the moderate menu prices.

Join the Holiday Crowds to Lake Tahoe

'Tis the season to be merry, and a merry time it is when you take in the winter sports and entertainment in Nevada. The tourist traffic to South and North Lake Tahoe continues, with **Nevada Tours** showing the way with Drive-Up packages. For information and reservations, call **Kay** (345-0488) . . . **Ray Anthony** brings his orchestra and **Book-end Revue** to the **Casino Cabaret** at **John Ascuaga's Nugget** for a three-week engagement Thursday, Dec. 19. Alternating with Anthony in three shows nightly will be the **Sounds of Holly**, a husband-wife team who combine vocal and instrumental proficiency. No cover charge; reservations not required . . . Two giant eight-foot stockings, filled with Christmas goodies, are the prizes offered in the latest H,oliday promotion at the **Tanforan Park Shopping Center**, in San Bruno. **Jack Kuks**, general manager of the center's **Garden Restaurants**, has entry blanks available throughout the restaurant complex. Drawings for these stockings, as well as 12 of the 44-inch variety, will be held every Saturday through Dec. 21. Participants have nothing to purchase.

Nick and Lorraine Proud Grandparents

More congratulations: A new baby girl has arrived at the home of **Charles** and **Ruth Gust**, and you better believe that Nick and Lorraine Gust, of the three-way restaurant combo in Rockaway Beach, Pacifica (**Nick's, The Moonraker** and **Captain Charles**), are mighty proud. Named **Lena Lorraine**, after her two lovely grandmothers, the infant is the fourth generation to bless the Gust family. Its also a double celebration for **Mary Ann Hays**, the popular vocalist-ambassadress, who is making a great comeback after a long session in the hospital. Mary Ann is celebrating her Silver Anniversary year as an employee at Nick's restaurant and her (?) birthday . . .

NEVADA TOURS
Call Kay 345-0488
SOUTH LAKE TAHOE — RENO
CHARTERS to Las Vegas Packages

3 GREAT RESTAURANTS
ROCKAWAY BEACH — PACIFICA
Captain Charles
Gourmet Seafood 359-6737
Restaurant & Cocktail Lounge
Wed. thru Sat. 4 p.m. to 12 — Sun. 2 pm to 10
NICKS
Steak & Seafood
Dining, Dancing, Cocktails, Parties
Open 7 Days a Week — 10 to 2 am
Steve Romano Combo — Wed. to Sun.
359-3900
MOONRAKER 359-0303
Continental Cuisine — Cocktails
Open Tue., Wed. and Thurs. 4 pm to 12
Fri. and Sat., 4 pm to 2 am
Sun., 3 pm to 12
ENTERTAINMENT — Wed. to Sun.

DINE WITH US in a relaxed atmosphere
Complete dinners include Dessert
LUNCH MON THRU SAT.
DINNER, COCKTAILS, 7 DAYS
ENTERTAINMENT Tues.-Sat
reservations 321-0310
2515 El Camino • Palo Alto

OPEN NEW YEAR'S DAY
Share a Little Pizza With Someone You Love
A pizza is to share . . . and nobody makes pizza worth sharing like the Round Table. 16 fun varieties in a great family atmosphere. Sandwiches, salads and hamburgers, too. plus your favorite beverages. Bring someone you'd like to share with — give us a call for fast service or for your order to go.
THE Round Table PIZZA
HILLSDALE Across from Sears Corner Hillsdale and El Camino 349-6631
SAN MATEO 3rd Ave. and "B" Sts. 342-5549
BURLINGAME 1207 Burlingame Ave. 347-1507
LAURELWOOD Shop Ctr. near College of San Mateo 573-5858
FOSTER CITY 1070 Foster City Blvd. 341-7457
PARTY ROOM AVAILABLE FOR GROUPS 25 to 100 — 697-6300

Wm. P. Kyne Handicap $25,000 ADDED Saturday December 21
Merry Christmas Claiming Stake $20,000 ADDED Monday December 23
THOROUGHBRED RACING NOW thru DEC.
Tuesdays thru Saturdays First Race 12:30 P.M.
Bay Meadows (415)349-1661 San Mateo

Scotty Campbell's
Place for Steak and Prime Rib
in addition to our regular menu
DINNER Sunday 4 p.m. to 10 p.m.
Monday thru Thursday 4:30 to 10:30 p.m.
Friday and Saturday 4:30 to 11 p.m.
COCKTAILS BAR OPEN FROM 4:30 p.m.
Open Seven Nights
2907 El Camino . . . Redwood City
FOR RESERVATIONS — 369-3773

"BRIGHT LIGHTS" Special CHRISTMAS ISSUE
The Times — Fri. Dec. 20
The Post — Wed., Dec. 25

America's Finest and Most Elegant Steak House!
© 1955 by Phil Lehr
Phil Lehr's ORIGINAL PAY BY OUNCE Steakery
Carriage Entrance from Taylor & Ellis Parking Lot
DAILY 5-12 • SUN. 4-11
Phone 673-6800

"GET A BOOT OUT OF CHRISTMAS"
WIN THE WORLD'S LARGEST CHRISTMAS STOCKING!
TWO GIANT 8-ft. STOCKINGS
TWELVE 44" STOCKINGS
NOTHING TO PURCHASE
NO AGE LIMIT
Drawings will be held every Saturday starting December 7th and running through December 21st. Need not be present to win. Age is not a consideration.
9 COUPONS AVAILABLE AT ALL NINE GREAT FAMILY RESTAURANTS
• Amigo Mike • Burnt Wood • Hamburger Inn • Happy Orange • Hofs Brau • King Wong Chinese • Red Carpet Hot Dog & Pizza • Steaks & Chicken Unique • Swensens Ice Cream
Tanforan Park GARDEN RESTAURANTS
LOWER LEVEL BETWEEN PENNEYS AND BIG E
8 FEET Tall LOADED WITH GOODIES

BREAKFAST • HOF BRAU COCKTAILS
Christopher's Sandwiches to Go 347-9227
Complete Salad Bar
Monday Thru Saturday
Open 7 a.m. to 5:30 p.m.
Mills Square
290 Baldwin Ave., San Mateo

CONSISTENT ADVERTISING ON THIS PAGE BRINGS RESULTS!
Phone LLOYD JOHNSON 348-4421

MABUHAY Gardens Presents
EDDIE MESA
"The Philippines' Answer to Elvis Presley!"
And
NORMA BALAGTAS
"The Philippines' Queen of Country Western!"
2 Shows 9:30 & 11:30 p.m.
Dine & Dance 'til 1 a.m.
433 Broadway, San Francisco, 956-3315

Romano's
ROCKAWAY BEACH PACIFICA 359-0528

CONSISTENT ADVERTISING ON THIS PAGE BRINGS RESULTS!
For Information Call Lloyd Johnson 348-4421

Dine in a Garden in Full Bloom
SPECIAL DINNERS
CHRISTMAS DAY 12-Noon till Midnite
NEW YEAR'S EVE 5 p.m. till Midnite
NEW YEAR'S DAY 5 p.m. till Midnite
RESERVE NOW
LEHR'S GREENHOUSE SAN FRANCISCO
HOLIDAY DINNERS from $6.25
UNDER 10 YEARS from $4.25
NEXT DOOR TO HOTEL CANTERBURY
740 Sutter near Taylor, S.F. 474-6478

THE MILD WILD WEST
ORMSBY HOUSE hotel·casino
Northern Nevada's newest luxury Hotel-Casino featuring 'round-the-clock entertainment in an elegant 1870's setting . . . something a little different for an exhilarating change of pace!
☐ Continuous entertainment in the Mark Twain Casino Lounge
☐ Fine dining and dancing nitely in Dominique's Supper Club, featuring Basque cuisine
☐ Luxurious suites and rooms with cable color TV
Halfway between Reno and Lake Tahoe on 395
CARSON CITY, NEVADA
Call Collect (702) 882-1890

Vince's ITALIAN AND SEAFOOD RESTAURANT
Daily 11 a.m.-11 p.m. • Sun. Noon to 11 p.m.
FRI. and SAT. 11 a.m. to 12 Midnite
Hors d'oeuvres Served 5:30 p.m. to 8:30 p.m. Nightly
COCKTAIL LOUNGE
For Fresh Seafood to Prepare at Home Visit Our Fish Depot Next Door
16TH and EL CAMINO, SAN MATEO. 341-1480

The Times has GOOD NEWS for new home delivery subscribers! Special Introductory Offer!

The Times
2 FOR 1
TWO MONTHS SUBSCRIPTION FOR THE PRICE OF ONE!

Peninsula Weather

Low Clouds and fog along the coast extending inland with local drizzle in the morning, otherwise fair and a little warmer Thursday. Lows tonight in the 50s. Highs Thursday, coastal in the 60s, inland 70s to low 80s.

The Times

SAN MATEO TIMES AND DAILY NEWS LEADER
THE ADVANCE STAR

Western Over Counter Stocks

(See Page 24)

Vol. 74 No. 206 ★ ★ $ 4 Sections 40 Pages SAN MATEO CALIFORNIA WEDNESDAY AUGUST 28, 1974 348-4321 15¢ PER COPY -- $3.25 PER MONTH

Get 2 months for the price of 1

You pay for the first month and the second month is FREE!
(If you haven't been a Times subscriber in the past 60 days)
Collection will be at the end of the first month!
Delivered 6 days a week!

USE THIS CONVENIENT COUPON!

COUPON

Circulation Department
The Times
1080 South Amphlett Boulevard
San Mateo, California 94402

☐ Deliver The Times for two months for $3.25

Name _____
Address _____
City _____ Zip _____
Phone _____ Apt. _____

FOR HOME DELIVERY

or Call 348-4411, 589-1234, 369-1791

TWO MONTHS FOR THE PRICE OF ONE . . . $3.25

Times-Post Want Ads

San Mateo 1080 South Amphlett Blvd. 348-4444
San Bruno 205 West Angus Avenue 589-1234
Redwood City 723 Middlefield Rd 369-1791

"Where more San Mateo County Want Ads are published than in any other newspaper"

Incumbents Led Spending in Election

Incumbents outspent challengers in winning re-election to state legislative posts from San Mateo County in the Nov. 5 general election, according to final campaign financial disclosure statements filed with County Clerk-Recorder Marvin Church.

Louis J. Papan, D., Daly City, reported expenditures of $28,196 in waging his campaign for re-election to a second term as the county's 19th District assemblyman.

Papan's Republican opponent, Gilbert Rodli Jr., of Burlingame, reported spending $11,208 in his unsuccessful bid for the Assembly post.

In the 20th Assembly District, incumbent Dixon Arnett, R., Redwood City, reported $21,789 in expenses, while his Democratic challenger, Sidney L. Berlin, a Redwood City attorney, reported spending $13,652.

In winning re-election to his 10th District seat in the State Senate, incumbent Arlen Gregory, D., San Mateo, reported expenditures of $21,781.

Republican James R. Tormey, San Mateo attorney who opposed Gregorio, reported his expenses at $7,841. Joss Cooney, of Menlo Park, who was the American Independent Party candidate for the post, reported he spent $334 on the campaign.

In the new 21st Assembly District which includes a large area of north Santa Clara County and only a small portion of south San Mateo County in the East Palo Alto-Menlo Park area, Democrat Victor Calvo, who was a member of the Santa Clara County Board of Supervisors, reported campaign expenses of $13,094 in winning that election.

His Republican opponent, Clarence Jackson, of East Palo Alto, filed a statement declaring expenses of $500 or less in his campaign.

In the 18th Assembly District, which was extended into north San Mateo County by redistricting, incumbent Leo McCarthy, D., San Francisco, reported spending $50,998 on his campaign. His Republican opponent, Terence Faulkner, of San Francisco, did not file a campaign disclosure statement in San Mateo County.

State law provides that when a district comprises portions of two counties, disclosure statements may be filed in only the county with the largest share of the district's population.

Incumbent George Moscone, D., San Francisco, who handily won re-election to his Sixth District State Senate seat, did not file a financial disclosure statement in San Mateo County.

However, his opponents, Republican Max Woods and American Independent Party candidate Raymond O. Heaps reported expenditures of $500 and $940 respectively.

It cost $2,528 for Carol S. Gonella to win her seat on the San Mateo Union High School District Board of Trustees, according to her financial disclosure statement, while runner-up Gordon E. Davis spent $1,951, and the third candidate, Robert L. Rhea, reported spending $500 or less.

Donald M. Kay reported campaign expenses of $2,597 in winning election to the Burlingame School District Board of Trustees in a contest with Ruth E. Jacobs, who reported expenses of $1,235.

Valerie Lambertson reported expenditures of $1,266 in her winning campaign for election to the South San Francisco Unified School District Board of Trustees. None of the other four candidates reported expenditures of more than $500.

Citizens for Public Control of the San Mateo County Harbor District and D. P. Fuller reported spending $843 in Fuller's campaign as a non-incumbent to win a seat on the Harbor Commission.

The Citizens Committee to Re-elect Sequoia Hospital Directors reported spending $945, while the Committee for Improved Hospital Care, supporting three non-incumbents, reported $1,209 in expenditures in the race among eight candidates for three positions on the board. One of the non-incumbents, Dr. Eldon E. Ellis, reported expenditures of $1,075.

Two of the challengers, Ellis and Lynnetta L. Hamilton, won seats on the board, while incumbent Ralph D. Howe was returned to office.

A Chance to Earn Diploma

Few of the more than a million Californians over 19 years of age who didn't finish high school are enrolled in a new high school completion certificate program, the State Department of Education has announced in an attempt to advertise the plan.

Only 1,900 adults have applied for the certificate since it became available last January under a new law authored by Assemblyman Willie L. Brown, D-San Francisco.

The certificate is awarded to non-graduates who can pass the General Educational Development (GED) test, an exam based on high school subject matter.

Although applications have been slow statewide, a county schools office spokesman said this week that business has been brisk in San Mateo County.

Testing is done and applications are available at 250 locations in the state, including many adult evening schools, community colleges and county education offices.

Applicants should go to one of the testing centers, according to a state spokesman fill out and sign an application form in the presence of a testing official and mail it to the Bureau of School Approvals, 721 Capitol Mall, Sacramento 95814. Applicants also should ask the testing center to send a certified copy of test scores to the bureau.

Eligible applicants must be California residents or a serviceman stationed in California and must be 18 years of age or older in either case. Military test scores may be sent to the bureau by writing to DANTES, the custodian of test results for armed forces personnel, at 2318 S. Park St., Madison, Wis. 53713.

The GED program includes a battery of five tests requiring at least six hours in at least two testing sessions. The areas are grammar and composition, social studies, science, literature and mathematics.

The certificate is regarded widely as the equivalent of a high school diploma for such purposes as applying for jobs, obtaining promotions or seeking college entrance, the state spokesman said.

There are six GED testing centers in this county from which applications may be obtained. Their locations and hours:

The county schools office, 303 Bradford St., Redwood City, 9 a.m. to 3:45 p.m. Monday through Thursday, by appointment only;

Sequoia Adult School at Sequoia High School, Redwood City, 6:30 to 9:30 p.m. Monday through Thursday, appointments preferred;

San Mateo Union High School District adult school office at Burlingame High School, 7 to 10 p.m. Tuesday and 2 to 10 p.m. Wednesday, appointments preferred.

Stagnaro Chamber President

George Stagnaro was elected president recently of the South San Francisco Chamber of Commerce.

He is president of the South San Francisco Scavenger Co., former president of the local lions Club, and widely known for his amateur thespian activities.

He succeeds Margaret Lockwood, who heads an office equipment firm.

Also elected for one-year terms, beginning Jan. 1, were Ed Rodondi, first vice president; Basil Cavalieri, second vice president, and Robert Daly, treasurer.

Six newly elected directors took office at the annual meeting, held at the Rodeway Inn: F. Scott Breckenridge, Lou Frank, Al Martin, Robert Rankin, Bruno Scopesi and Luther Smith. They will serve three-year terms.

The new officers and directors will be installed Jan. 24 at the Rodeway Inn. The Chamber also will present its annual Citizen of the Year Awards.

Chamber manager Les Davis announced a successful benefit was held at Crystal Springs Golf Course, at which 67 members took part, to help raise funds for the Miss South San Francisco Pageant.

Ray Fraschieri won low gross, Vic Nowicki won low net and Vic Santa Maria came closest to a hole in one — about 4½ feet

THE GENERAL COMES ABOARD

Brig. Gen. Paul X. Kelley, left, commanding general of the Fourth Marine Division, presented a meritorious promotion warrant to new Sgt. Lynn Helderman, right, during an inspection tour of the Navy-Marine Corps Reserve Training Center in San Bruno Saturday. The Fourth Division is the Corps' reserve division and the San Bruno unit, Headquarters and Service Co., Third Battalion, 23rd Regiment, is one of the division's 200 units in 156 cities.

380 Deletion Deferred

San Bruno planning commissioners are waiting to see whether an Environmental Impact Report is necessary before deleting the proposed State Freeway 380 (from Crestmoor Canyon to the coast) from the city's land use plan.

City Planner Paul Moeller Monday night told the commissioners he had written a letter to the State Resources Commission for a "confirmation in writing" that no EIR is required.

Although several persons had informed him such action would not require an EIR, he wants to be certain it does not, Moeller said.

The original request for the deletion came from resident Gary Mondfrans, a long-time opponent of the proposed extension, after the City Council made an unprecedented vote recently to oppose the extension proposed by the state.

The property involved is presently in an "unclassified" zoning, and deletion from the land use plan apparently will have no effect one way or another on that zoning because, Asst. City Atty. Dermot Fitzgerald said, "the state will do what it pleases" in terms of road construction.

EASY AD FINDER
WHERE TO LOOK FOR WANT ADS

ANNOUNCEMENTS	100 to 199
AUTOMOTIVE	900 to 949
BOATS AIRCRAFT	800 to 899
EMPLOYMENT	200 to 299
FINANCIAL	600 to 699
FOR SALE	400 to 499
REAL ESTATE	700 to 799
RECREATION	300 to 399
RENTALS	500 to 599

TIMES CLASSIFIED
SAN BRUNO HERALD
RECORDER PROGRESS
COASTSIDE CHRONICLE
THE POST
ADVERTISING RATES AND INFORMATION

Effective April 1, 1974
Cost Per Line Per Issue
4 line minimum

	3 to 9 Lines	More than 11 Lines
1 Issue	95¢	83¢
2 to 4 Issues	80¢	69¢
5 to 8 Issues	64¢	56¢
9 to 15 Issues	57¢	50¢

★ 10 line ad billed at 11 line rate. Each issue of The Post and San Bruno Publications will be considered as consecutive insertions — and must be taken to qualify for consecutive insertion rate. San Bruno newspapers are published Wednesday and Saturday. The Post is published Wednesday.

ACCEPTABILITY: The Times reserves the right to reject, censor and properly classify any advertisement.

THE FIRST WORD of each 8 point type ad will be spelled out. Abbreviations will be accepted on the first word in 12 point or larger type lines. However, any ad that does not begin with an alphabetical character will not be in alphabetical sequence.

ERRORS: Responsibility will not be assumed for more than one incorrect insertion of any advertisement ordered for more than one time. In no event shall Amphlett Pripting Company be liable for special damages or consequential damages even if it has been notified of the possibility of such damages. Errors must be reported immediately.

GENERAL INFORMATION

Rate cards and circulation figures are available upon request. For more detailed information on credit, mechanical requirements, deadlines, cancellations, and additional rates please contact your nearest office for a rate card.

San Bruno	589-1234
Redwood City	369-1791
San Mateo	348-4444

DISPLAY CLASSIFIED SEWING CIRCLE

"SEWING CIRCLE"

Trim with Leather *Quick 'n' Easy*

by Laura Wheeler

Crochet a cozy, chunky loopstitch hat quickly to go with town, sport clothes.

Leather look is tops now! Trim fashionable beret with mock leather band, pillbox with bow. Use jiffy wool, big hook. Pat. 818; fits all sizes.

75 CENTS each pattern — add 25 cents each pattern for first-class mail and special handling. Send to Laura Wheeler, The Times Needlecraft Dept., Box 161, Old Chelsea Station, New York, N.Y. 10011. Print Pattern Number, Name, Address, Zip. The source of inspiration — our new 1975 Needlecraft Catalog! 180 designs, 3 printed inside. Send 75c now.

New! Nifty Fifty Quilts $1.00
New! Ripple Crochet $1.00
Sew + Knit Book $1.25
Needlepoint Book $1.00
Flower Crochet $1.00
Hairpin Crochet Book $1.00
Instant Crochet Book $1.00
Instant Money Book $1.00
Instant Macramé Book $1.00
Complete Gift Book $1.00
Complete Afghans #14 $1.00
12 Prize Afghans #12 50¢
Book of 16 Quilts #1 50¢
Museum Quilt Book #2 50¢
15 Quilts for Today #3 50¢
Book of 16 Jiffy Rugs 50¢

by Anne Adams

JUST 2 MAIN PARTS — sew this scooped jumper-dress in one evening to wear the next day with its own blouse. Printed Pattern 4505: Misses' Sizes 8, 10, 12, 14, 16, 18. Size 12 (bust 34) jumper 1⅞ yds. 54-in.; blouse 1⅝ yds. 45-inch fabric.

Send $1.00 for each pattern. Add 25¢ for each pattern for first-class mail and special handling. Send to Anne Adams, The Times, Pattern Dept., 243 West 17th St., New York, N.Y. 10011. Print NAME, ADDRESS, ZIP, SIZE and STYLE NUMBER.

MORE FOR YOUR MONEY in NEW FALL-WINTER PATTERN CATALOG! 100 best school, career, casual, city fashions. Free pattern coupon. Send 75c.

Sew + Knit Book — has basic tissue pattern $1.25
Instant Sewing Book $1.00
Instant Fashion Book $1.00

SAN MATEO COUNTY Business Directory

A convenient, handy guide to leading San Mateo County businesses and services

ACOUSTIC CEILINGS

SPRAYED ACOUSTICS Covers cracks, special prices for holidays, free glitter, no mess. Move no furn. A. R. Doolittle, Lic. 68343. Ph. 992-3532, 573-9907.

Acoustic Sprayed Ceiling QUALITY WORK Free Glitter. Lic. 290222 593-3528 or 345-4252

PIONEER Acoustic Ceilings. Modernize your home w latest sprayed acoustic. Hides cracks, etc. 334-3910.

O'HARA CEILINGS ACOUSTICAL TEXTURE 755-5588

ADDITIONS/CARPENTRY

CUSTOM CABINETS. All styles. New, remod., repair kitchen cab. Formica. Reas. Free est. No job too small. 345-0633.

A-1 CARPENTRY. Contr. Lic., bonded. Remodeling, repairs of all kinds. 697-2666.

CARPENTER, cabinet work, doors, windows, wood steps, wardrobes, locks. 587-0178.

BUILDERS/REMODELING

JOHN E. GARCIA Complete Building Services Kitchens—Bath—Family Rm. FREE EST. LIC. 589-1877

YOHANAN STRUCTURES Additions Remodeling Free est. Lic. 756-5870

ADD-A-ROOM REMODELING REPAIRS Jim Thorne 343-1230

BRICK laying, driveways, gutters, retaining walls. Comp. remodel. Terms 348-3465.

CARPETS

CARPETS professionally cleaned. $24 for living room and hall (up to 200 sq. ft.) AAA Home Care 349-3174.

CARPET savings. 10% over cost. Pad/laying avail. Shown in your home. 574-4992.

CARPETS steam cleaned. 200 sq. ft., special price $19.75. 347-2070.

CONCRETE/ASPHALT

368-5206 FREE ESTIMATES CEMENT WORK — PATIOS SIDEWALKS — DRIVEWAYS

☆PAVING, ASPHALT☆ Any type. Moltex coating. Free est. Res/comm. 343-7811.

ASPHALT and concrete work. Free estimates. Asphalt Paving Co. 592-7515

ELECTRICIAN

ELECTRICAL CONTRACTOR. Est. gladly. Reasonable rates. Lic 152952. Call 574-5161.

FLOORS

EXP. REFINISHER Polyurethane, Plastic, Finish, Dark stains, waxing. Free est. Reas. Lic. 130250. 588-8658.

GARDENING/LANDSCAPING

Gardener 348-1274 Maintenance, clean-up and all gardening service. Free est. By Japanese. Call anytime.

Let Want Ads Help You

GARDENING/LANDSCAPING

FRENCH GARDENER Clean up Pruning. Monthly maint. Reas. 697-7331.

BOTANICAL Maintenance Co. Commercial/Resid. landscape maint. new lawns, sprinkler systems, pruning. 574-0403

COMPLETE landscaping. Service from A to Z. Sprinklers, fences, lawns. State contr. lic. No. 280167. 342-5156.

GARDENER, experienced. Mo. maintenance. FREE ESTIMATE. Your satisfaction is our need. Call 574-3411.

LANDSCAPING, custom installation, constr., planting, cleanup. Oliver Frank, contr. Lic. #296864. 345-4546.

Experienced Gardening Clean-up. Planting. Pruning. Maintenance. Call 349-1824.

MAINTENANCE 342-4530 Exp. Japanese clean-up, complete job, reas. rate.

HANDYMAN

AL'S HANDYMAN WORK EXPERIENCED in Carpentry! Painti$ing! Repairs! Quality work. Free est. $ 344-9120.

CARPENTRY, remod., repairs, sm. constr., patios, fences, paint. 341-0831, 592-3204.

20 YEARS exp. Roofing, repairs, gutters, carpentry, paint. Free est. 583-8651.

HAULING

HAULING and GARAGE CLEAN-UP. TREE CUTTING. COLLEGE BOY NEEDS WORK. RELIABLE! 692-2624.

HAULING, moving, gardening, tree cutting, repairs. Best work, rates. Jim 364-3541.

MISCELLANEOUS SERVICES

B & M MAINTENANCE. Homes, apts, offices, factories. No job too small or too large. 993-5217.

MOVING

LOWEST rates in town. No extra charge for wknds. or holidays. Free est. Budget Movers & Storage. 347-7766.

MOVING, Hauling. Reasonable rates. 24 hr. service. Insured. Refer. 347-4620 anytime.

PAINTING/PAPER HANGING

PIPER PAINTING CO. Quality Work Guaranteed Free Estimates **349-1474** 28 YEARS EXPERIENCE

'PETE THE PAINTER' Interior — Exterior Free est. Work Guaranteed **Phone 355-5775**

HERMAN JUNGE Paper hanging, painting. Expert work, low cost. 20 yrs. exp. No. 164683, 697-4332.

PROFESSIONAL painting at winter rates. Int./ext. res./commer. All types repairs. Ins./refs. Free est. 341-0831.

HANS GELBRICH Intr., Extr. Lic. 225296. Ins. Prof. Work, 591-8809

STANLEY NEDWICK & SON QUALITY PAINTING 347-0234; 341-7689

PAINTING/PAPER HANGING

EXPERT wallpaper hanging. Licensed, insured. 345-0888.

PAINTING. Reasonable rates. Quality work. Ext./Inter. Free Est. "Norm" 347-6540.

PLUMBING

ABC PLUMBING and Heating. Install and repair. Sewer-drain cleaning. Radiant heat a specialty. LOW RATES. Licensed contractor, 573-6018.

CLOGGED Drains? Leaky Toilets? Pipes? Gen. Repair. Guar. Reas. 342-9906, 344-9925.

LICENSED PLUMBER FREE ESTIMATES Al Siegel, 592-0100

PRINTING

WITH IMAGINATION job printing that pleases the eye, the pocketbook and the stopwatch. A complete shop that includes large and small offset letterpress, a complete bindery, our own typesetting. Large volume keeps your costs down. On time delivery too!

TIMES Commercial Printing 1100 S. Amphlett Blvd., S.M. 348-4400

ROOFING/GUTTER SERVICE

ECONOMY ROOFING CO. —Roofing and Roof Repairs. IMMED. SERVICE. Clean Gutters, Flush Drains. Aver. home $18, large $22. Licensed for your protection. 248-1001.

DON COOPER ROOFING. Working contractor. Lic. 285382, ins., free est. 871-9939.

SCAVENGERS

SAN MATEO COUNTY SCAVENGER CO. Daily Pickups Residential. 225 Shoreway Rd., San Carlos. 592-2411.

STORAGE

U-STORE-IT Clean, secure individual storage from $6. 697-1146.

TELEVISION SERVICE

PENINSULA-WIDE TV SERVICE. COLOR or BLACK/WHITE TV. FREE ESTIMATE. On call 24 Hrs. incl. SUN. HILLSDALE TV 516 E. 3rd, S.M. 574-3511 (RENT A NEW COLOR TV.)

TILE

CERAMIC: kitch., bath, etc. Free est. day/nite. Lic. 281573. 334-4963, 333-5956.

TREE SERVICE

COMPLETE Tree Service. Pruning, Spraying. Low rates. Quality work, free est. 341-3043.

UPHOLSTERING

SPECIAL — Sofa or hideabed uphold. $195. Quality workmanship, material. Largest fabric choice. BankAmericard or financ. avail. 591-8993.

Sell musical instruments with a Times Want Ad!

100—NOTICES

101—Lodge Notices

San Mateo Toastmasters CLUB NO. 191 Meets each Tuesday 7:30 pm Fidelity Savings & Loan 11 E. Third San Mateo to practice public speaking. Men 18 and over invited to visit and participate. Clay Hill, Pres. Ph. 364-3769 or 347-0419

BURLINGAME LODGE No. 400 F&AM Masonic Temple Park Rd. and Howard Ave. Meets Tuesdays — 7:30 p.m. Sojourning Masons are welcome. Kenneth E. Taylor Worshipful Master Henry Stephens Secretary Ofc. 344-4778 Res. 344-0588

141—Funeral Directors

Patterson & O'Connell FUNERAL HOME San Mateo—345-8585

145—Personals

MAN of understanding will provide service as companion and mentor. 344-4728 mornings and evenings.

Leona, Spiritual Psychic Help and advice on all affairs. Menlo Park, 325-9448.

BOOK SALE at Earthbeam Natural Foods. 20% off all stock. 1399 Broadway, Burl.

161—Lost & Found

LOST: Germ. Shep, Black/Silver m, 7 mos., no collar, Black lab, fem. sm. white star on chest 7 mos. Both missing 12/13 Skyline Col. area. If found please call 355-7839. Reward.

LOST: Sm. fem. brown/Tan mix "Mariah Jane" Dog. Vic. 16th-El Cam., SM. want back desperately. Indiana-SM lic. reward. 573-1683.

LOST: Masonic ring. Family keepsake. REWARD 344-9211.

LOST: Red dachshund mix. Male. Fiesta Gardens 12/15 "Duce" 573-9384; 697-6907 Jill.

FOUND: Terrier, mix, small black/white. Vic. Mercy Hi School, Burl. Sat. 12/7 589-8728.

LOST: prescription glasses. Polhemus Rd. or in blue VW 349-7354.

LOST: Puli, medium-size black shaggy dog. "Keone" Belmont area. 593-0147.

FOUND 10 spd. bike. Foster bcity. Must identify fully 341-1887.

LOST in Burl. 1 orange male cat, 1 fem. spayed Calico, ea 1 yr. old. 343-5596.

LOST Alas. Malamute, 6 mos., blk/white Foster City. Pls. call 365-4143 or 349-5665.

LOST Cat. Black/white female Belmont area Dec. 7th. Reward 592-4213.

LOST Irish Setter 7 mo. fem. Black collar w/bell. S.B. 1st Ave. area 697-6568.

LOST Miniature Schnauzer, dark w/4 white feet. Call aft. 6 p.m. 345-0066. REWARD.

LOST: Irish setter, m. and Cocker Poodle, Black, white chest. Reward. 761-4127.

LOST: Orange tabby kitten. Vic. Mom's Market, Belmont 593-9590.

LOST: Reading glasses. Fri. p.m., vic. Shoreview Shopping Center. Rew. 345-5112.

TO PLACE YOUR WANT AD

PHONE DIRECT LINE

San Mateo 348-4444

San Bruno 589-1234

Redwood City 369-1791

200—EMPLOYMENT

211—Instruction

CENTURY 21 Real Estate Schools. Prepare for State exams. $75. Start today. Call 788-2121.

213—Agencies

LIST Your Availability
CDI CORP
610 Norfolk 342-0454

221—Help Wanted

ACCOUNTING Clerk, 1 yr. exp. Reconciliations, gen'l. ledger. No fee. To $600. Serv-All Employment Agency, 440 San Mateo Ave., San Bruno 589-0315 or San Mateo 347-5288.

ACCOUNTING CLERK TRAINEE $433 to start with merit raises. No typing. Benefits include discount. Call Pat Brown 348-3111, APA Agency, 520 El Camino, SM Also fee

ACCOUNTING/filing/typing for small sales office. Full or part-time. P. O. Box 1023, Burlingame

ACCOUNTS PAYABLE $500-$525 W/train with high figure apt. Split/reimburse fee. Call AUSTIN Agency Foster City 573-7200

ACCOUNTS pay. Clk. To $600. Type 45, familiar w/computer run. Fee nego. SOUTH CITY Employment Agency, 139 Mitchell Ave., SSF, 588-2487

ADMIN. CLERK, SR.
Type min. 65 wpm, dictaphone, accuracy a must. $600 to $650 to start. Excel. benefits. North Peninsula loc. 469-4028. Equal opportunity employer.

ADMINISTRATIVE ASST. TO $1,000
Professional atmosphere and challenging environment are yours as Asst. to President in plush offices of Peninsula-based firm. If your secretarial skills are above average and you possess 5-10 yrs. background please call 348-3234, ask for Mr. Rose, Ethan Allen Personnel Agency, 100 So. Ellsworth, S.M.

ADVERTISING Sales Person. High quality weekly advertising publication seeks salesperson to solicit and service retail advertising accounts. S.F. Peninsula territory. Salary and commission. Send complete resume to P.O. Box 3068, San Mateo, Calif. 94403.

AGENCY
ANNE WHEELER
Original Owner Since 1950
342-3201
NO FEE
Secretary/good skills.....$900
Sales/outside.....$750+
Sales Trnes/deg. (5).....$700+
SPLIT/NEGOTIATE/REIMB.
Secretary/good skills.....$800
Sales/Serv/Tronics.....To $700
Payroll Clerk.....To $700
Clerk Typist.....To $550
Receptionist/type 60.....$525
Rental Agent.....$500+
Figure Clerk.....$475
File Clerk.....$450
Bartender/PT.....$4.50 hr.
FEE
Manager Trainee.....To $700
Restaurant Mgr. Trne...To $600
Sales/Food.....$3 hr.
General Office/SH.....$500
Teller/experienced.....$500
Direct Sales.....$400
Sales/retail/PT.....$2.25 hr.
Other positions available
100 Benjamin Franklin Ct.
San Mateo
Behind San Francisco Federal Savings and Loan

Agency
✓ CHECK THESE LOCAL PENINSULA JOBS
No Fee
✓SR. ACCTNT.....to $14K
Degree, 4 yrs. exp.
✓LEGAL SECTY.....$750
s.h., G.P. exp.
✓SECTY. SALES.....up $700
Prestige Company
✓COMM. RATER.....to $700
Auto., Gen. Liab.
✓DATA CONTROL.....$650
EDP exp., No typing
✓DICTAPHONE STENO....$600
Variety
✓ACCTNG CLERK.....to $600
1-2 yrs. exp.
Fee
✓CLERK TYPIST.....$550
Negotiate Full Fee
✓ACCTNG CLERK.....$500
Varied ½ Fee
✓FIGURE CLERK.....$475
10 Key, Repay ½ Fee
(Partial Listing)
MARJORIE TRUITT
Agency
231 2nd Ave., San Mateo
2nd Floor — 343-4501

AIR FORCE OPPTYS.
Men & Women 17-27

Have you studied the job market lately?

Electronics, accounting, mechanics, personnel, management, engineering & medical jobs are available.

But to whom

Employers demand competent, experienced individuals who have received excellent training and education. Today, there are many qualified people seeking jobs. Employers now can & do choose from the best.

An Air Force Opportunity Means a lot to men & women facing today's employment requirements.

It means top professional training in over 250 career areas, it means solid practical on-the-job experience, it means exposure to working with different levels of management, and, it means getting off to a good start in your civilian or military career.

For more information about what you could be doing to gain a marketable skill to secure your future, see us now for jobs in June.
Call 573-1684 or in San Bruno 583-5030

221—Help Wanted

APARTMENT MANAGERS
Exp'd. mature couple to manage established 63-unit adult complex. Burlingame. Position available approx. Jan. 1st. Reply P.O. Box 399, Belmont 94002.

ARMY RESERVES
EARN FROM $2.86-$4.50 hr.
That's how much you can earn with us by attending one weekend meeting per month, or 4-days pay. Recruiters will be at the Reserve Center this weekend to give you a helping hand in a career with one of the 91st Division Units in the San Francisco Bay Area. We want you, and after you get the full story, we're confident you'll want us. You can join this elite group of men & women who serve only one weekend per month in the U.S. Army Reserve.

(We can make you an offer that you can't refuse)

INTERESTED Men & Women SHOULD PHONE (415) 561-7816/7766

ASSISTANT MANAGER
Retired or semi-retired couple for complex in Burlingame. Wife relieve in office, husband for lite maintenance. 692-2766.

ASSISTANT apt. mgr. in Belmont to clean and help with duties. Free apt. + No children, pets. 349-6012.

BABYSITTER. After school. Sunnybrae area. 349-5454 after 5:30 p.m.

BABYSITTER my home; hrs. 7:30 to 5 Mon. thru Fri. Call 341-5410 aft. 6 p.m.

BABYSITTER, lite housekping. my home. Boys aged 2-4 Must have transp. 341-2817.

BILL WILLIAMS ASSOC.
Placement Agency
400 S. El Camino, S.M.
Suite No. 810 347-3056
ALL JOBS 100% FREE
Computer prgrmr. $16,000
Warehouse supervisor ...$1300
Legal secty. S.M., RC.....$800
Exec. sales sec. S/H.....$720
Jr. sec/recept. SM, SSF $525

BOOKKEEPER to trial balance. Corp. sales 1 million. Attractive benefits, very stable. Nice environment. Related duties: A/R, statements, banking, checks, Kardex perpetual inventory control. Verifiable refs. required on past exper. To start Jan. Training possible before. Rollins Rd., Burl. loc. 342-6057.

BOOKKEEPER, immediate opening for full-charge bookkeeper to assist controller of mid-Peninsula home building firm. Some college training preferred. Send resume and salary requirements to: Box No. 6167, Times, S.M.

BOOKKEEPER To $9,000
Our fee is paid by local accounting firm for responsible full charge person. Casual offices. Call Shelley, 348-3111, APA Agency, 520 El Camino, SM. Also fee.

BOOKKEEPER F/C to $9,000. Split fee. Reimb. other ½.
BRUCE AGENCY ☆ 347-1002
919 So. El Camino S.M.

BOOKKEEPER F/C Receptionist for veterinary clinic. Call 341-0779.

BOOKKEEPER F/C 32 hrs. wkly. Exp. in construction business. 286-6750.

BOOKKEEPING "Floater". Doctors ofc. wants your skills and personality. Call Toni Todd 347-2181 Grand Snelling & Snelling Agency, 4 W. 4th Ave., S.M.

BUSINESS PROBLEMS!! Will liquidate, promote, coun. ASSOCIATED ENTERPRISES 344-6311

BUSY physician's office needs individual experienced in patient care, transcription insurance and booking. Position open after Jan. 1. Salary open. Please send resume. Box No. 6156, Times, S.M.

CASHIER SECRETARY
Collections, typing, accurate with figures, small office. Must be personable. $110 per week to start. Call 493-6863, Mr. Hayes.

CASHIER To $575. 10 key touch, group insur., lite accts. SOUTH CITY Employment Agency, 139 Mitchell Ave., SSF, 588-2487

CASHIER/OFFICE. Burlingame Co. wants sharp indv. with fig. apt. and lite typing for key spot. Call Mary, 344-6395, San Mateo Employment Agency, 441 So. El Camino, SM.

CHIEF ACCOUNTANT
Aggressive, people-oriented individual needed to supervise an accounting department of 12 people in area office covering 8 Western states. Qualifications should include: accounting degree, exposure to data processing, systems and budgetary controls. Supervisory background is essential. Also must have growth potential and be promotable. Salary in the low to mid teens. Please submit resume and salary history to: Box No. 6166, Times, S.M. An equal opportunity employer.

TO PLACE YOUR WANT AD
PHONE DIRECT LINE
San Mateo 348-4444
San Bruno 589-1234

221—Help Wanted

CLAIMS Processor. Type 45, good figure apptd. Co. will train. Call Toni Todd 347-2181 Grand Snelling & Snelling Agency, 4 W. 4th Ave., S.M.

CLERICAL TYPIST. Min. 1 yr. ofc. exp. req'd. 50 typing OK. $525. Fee pd. Call Nancy, 344-6395, SAN MATEO EMPLOYMENT AGENCY, 441 So. El Camino, S.M. Also fee.

CLERICAL
Health Applications Sys.
Health administration company located in Burlingame with excellent benefits and superior work environment is looking for qualified applicants for:
Junior Secretary
To work in executive area assisting administrative assistant to president. Typing and light SH.
Statistical Typist
To work in marketing department with growth opportunity. Good typing.
Claims Clerks
To work in commercial department with opportunity to learn claims processing. Office experience with math aptitude.
Word Processing Typists
To work swing shift in new offices services department on word processing equipment. Typing 60 wpm.
For more information call Sharon Souza, 692-3960, ext. 282. EOE.

CLERICAL
HOLIDAY DOLLARS
Earn them now with a temporary job from Manpower. Top rates, weekly pay. We need the following clerical personnel:
FIGURE CLERK
PBX OPERATOR
We need the following figure typists:
STATISTICAL
Apply immediately and go to work!
MANPOWER
TEMPORARY SERVICES
5th & Ellsworth, S.M. 342-2700
Equal opp. employer m/f

Clerk Typist $520
No fee. Lite gen. ofc/public contact/variety. Also fee. Sunset Employment Agency 1505 El Camino, Brl. 347-9807 656 El Camino, SC 593-8241 343 El Camino, SSF 873-5330

CLERK typist. Great co. and benefits. No fee. $525. Also fee. Serv-All Employment Agency, 440 San Mateo Ave., San Bruno 589-0315 or San Mateo 347-5288.

CLERK TYPIST $475 to st. Our fee paid pd. Merit raises, great oppty to learn and grow. Call Pat 348-3111, APA Agency, 520 El Camino, SM Also fee

CLERK 20 hr week $2.20 hr Can go to 40 hrs. Figures
BRUCE AGENCY ☆ 347-1002
919 So. El Camino S.M.

CLERK, A/P, A/R. Must have solid exper. for a mfg. co. in Belmont area. 574-8632.

CLERKS wanted, P/T, swing/graveyard. Inquire 7-11 975 Rollins Rd, Burlingame

CLERKS, TYPISTS LABORERS. Hrly. pay. Work in your area.
WESTERN TEMP SERVICES
San Bruno 873-3985
San Mateo 341-3411

Clerk
To $9,776 Previous exp. as military clerk typist would be ideal. Typing min. 45 wpm. Good fig. apt. Unusually good benfts. 871-9755 GATEWAY Snelling & Snelling Agency, 220 E. Grand, SSF or 994-6464, 151 87th St. (at Junipero Serra), Daly City

CLERK/Typist. Light Secretarial work, answer phones, some statistical work. Peninsula location. Best employee benefits. Equal opportunity employer. Write Box 6171, The Times, San Mateo.

CLERK/typist. 50 wpm. 8:30-5. Start $400. Call 574-2826, Ext. 99.

COMMUNITY Organizer/Fund Raiser for No. San Mateo County. Past exper. with community group work reqd. Starting sal. $7800. Send resume Suite B, Box 5023, San Mateo 94404

COMPANION housekeeper for one woman in San Mateo. Live in. Must drive. Plain cooking and light housework. Private room, TV. 368-7395.

COMPUTER OPERATOR
370/155
To qualify, you should have 2 years experience on 370/155 OS, MVT and HASP. Graveyard shift.
For immediate consideration, apply in person to Ampex Corporation, Employment Lobby, Building 2, 2655 Bay Road, Redwood City, Ca. 94063, (415) 367-2216. An equal opportunity employer M/F.
AMPEX

COOKS, FRY COOKS, people oriented. New inplant facility. Apply 873 5th Ave., Redwood City, Ca.

EARLY BIRDS get the WANT AD bargains!

221—Help Wanted

CORP. TRAINEE st. $675. Requires 2 yr. Bus. exp. Mil. duty. Salary potential to $900 in 18 mo. Call Parke, 344-6395, San Mateo Employment Agency, 441 So. El Camino, SM

Corporate Mgmt. Trnee.
$700 during training. Degree and leadership qualities req. Excel. oppty for sharp person. Call Kennie Craig. 871-9755 GATEWAY Snelling & Snelling Agency, 220 E. Grand, SSF.

COUNTER GIRLS for new coffee shop. Tanforan Park. Days/eves 873-2940

COURIER, pick up and del. documents. Lite typing. Advancement oppty. Well groomed. Co. car, St. $475. Serv-All Employment Agency, 18 2nd Ave., San Mateo, 347-5288 or San Bruno, 589-0315.

CREDIT ANALYST TRAINEE to $9600; MBA or Bus. deg.
BRUCE AGENCY ☆ 347-1002
919 So. El Camino, S.M.

CRIMINAL JUSTICE PLANNER III. Position will involve full range of planning and project development activities. Masters degree in sociology, psychology, criminology, or public administration and 2 years exper. within the criminal justice field required. Additional experience may be substituted for lacking education. Apply: Criminal Justice Council of San Mateo County, 692-1507

CUSTOMER SERVICE
West coast firm is presently seeking bright go-getter for detailer position offering exclt. starting salary and incentive program. Call Miss Morey, 348-3234. Ethan Allen Personnel Agency, 100 So. Ellsworth, S.M.

Customer Service Rep.
To $9,600. Airport loc. w/no clerical. Hvy. phones, lots of variety! 871-9755 GATEWAY Snelling & Snelling Agency, 220 E Grand, SSF or 994-6464, 151 87th St. (at Junipero Serra), Daly City

DATA PROCESSING clk trnee. Promotable position. This is your opportunity. Call Antoinette 347-2181 Grand Snelling & Snelling Agency, 4 W. 4th Ave, S.M.

DELIVERY boy or girl, own car, 10 to 4 and 12 to 4 Mon. thru Fri. 342-7221

Dental Trainee
Sharp, intelligent. Must have own car. Negotiate fee. To $500. Serv-All Employment Agency, 440 San Mateo Ave, San Bruno 589-0315 or San Mateo 347-5288

DICTA/TYPIST JR. Excel. S. Mateo Co. with fine benefits. Type 55 with Dicta exp. Fee pd. Call Mary, 344-6395. San Mateo Employment Agency, 441 So. El Camino, S.M. Fee too.

Dispatcher
$6240. Good fig. apt. and lite typing needed. Hvy phones. Call Dee Martin 994-6464, GATEWAY Snelling & Snelling Agency, 151 87th St. (at Junipero Serra), Daly City

DOMESTIC — LIVE IN
Comp'n/nurse $600
Comp'n hskpr. $400
Domestic HELP DIVISION (San Mateo Employment Agency) 441 So. El Camino, S.M. 343-5691.

READ Times Want Ads

221—Help Wanted

DRIVERS PART-TIME to deliver small parcels. Must live in Redwood City, San Carlos or Atherton. Male or female. Must have late model Station Wagon or small van. Call Bob Green 246-2516 or Paul Gasta 871-2971.

EARN XMAS MONEY
Work temp. jobs for us.
Adia Interim Services
35 El Camino, Millb. 692-3822
Equal opportunity employer

Employment Interviewer
No exp. no degree, just good business judgment and feel for people. Our staff. Call Mr. Saathoff, 573-3300 Romark Agcy. 2015 Pioneer Ct.

ESTIMATOR
Minimum 3 years experience in process equipment, piping, electrical layouts, structural. Experience in reading engineering plans and specifications, quantity and material weights. Needed for organization dealing with municipal and industrial projects. Salary competitive. Only those with experience in estimating should reply. An equal employment opportunity firm. Write Box 6142, The Times, San Mateo.

Exec Secretary $850
No fee. Super skills/solid bkgnd/challenge. Also fee Sunset Employment Agency 1505 El Camino, Brl. 347-9807 656 El Camino, SC 593-8241 343 El Camino, SSF 873-5330

EXECUTIVE SECTY. to $750. For Genl. mgr. of Div. of Natl. Co. Must have Exec. level exp. and type 70; lite S/H; fee pd. Call Nancy, 344-6395, San Mateo Employment Agency, 441 So. El Camino, S.M. Fee too.

EXECUTIVE SECTY. to $9600. Fee pd. An independent individual who can work on own. No S/H. Grt bnfts. Also fee jobs. Call Judy Meyers 347-2181 Grand Snelling & Snelling Agency, 4 W. 4th Ave., S.M.

EXECUTIVE SECRETARY
ADMIN. ASSISTANT
Start to $11,500. Our fee is paid. Excellent benefits, very nice offices. Call Pam Quinn, 348-3111, APA Agency, 520 El Camino, S.M. Also fee.

EXECUTIVE SECTY to $900 No fee. Top exp. Fee too.
BRUCE AGENCY ☆ 347-1002
919 So. El Camino, S.M.

Field Engineer
$12,740. Heavy electrical bkgd. w/industrial exp. Must be able to supervise. Degree not nec. Call Dee Martin, 994-6464, GATEWAY Snelling & Snelling Agency, 141 87th St. (at Junipero Serra), Daly City.

FIGURE CLERK expd. $475. Reimb. ½ fee. type 40 wpm.
BRUCE AGENCY ☆ 347-1002
919 So. El Camino S.M.

FIRE DISPATCHER $884-$1015. 1 year somewhat related experience and high school graduation. Call Personnel Office, City Hall, 330 W. 20th Ave., San Mateo, 94403 (574-6709) between 3 and 5 PM before Dec. 31. An equal opportunity employer

IF SPORTS ARE NOT YOUR FIELD, sell unused equipment quickly with a Classified Ad. 348-4444.

DISPLAY CLASSIFIED 221—HELP WANTED

MARE ISLAND NAVAL SHIPYARD
Vallejo, California
HAS OPENINGS FOR PHYSICAL SCIENCE TECHNICIANS!
Applicants should have nuclear experience in providing, maintaining and monitoring health physics controls.
Work is associated with nuclear submarines and is accomplished by technical measurement, data collection, environmental sampling, inspection and reporting. Education or experience in nuclear or radiation technology is preferred.
Positions are permanent in the Federal Civil Service. Benefits include: job security; excellent working conditions; promotions based on merit; 13-26 working days paid sick leave; outstanding retirement program, choice of health and life insurance plans.
Salaries range from $8,500 to $10,520 per year, depending, on amount of experience. U.S. Citizenship required.
San Francisco Interviews TODAY ONLY Call 863-1955 Between 8 a.m. and 5 p.m. for an appointment.
An equal opportunity employer.

221—Help Wanted

FRIDAY INDIV 20 hr; to $395. Paid vacations, Benefits!
BRUCE AGENCY ☆ 347-1002
919 So. El Camino S.M.

FULL TIME — earn to $12,000 first year. Serve Estab Fuller Brush customers. Training provided. Car necess: Mr. Young 574-4272

General Office
Customer service $585 + bonus. Fee pd.! Good fig. apt. and accurate typing needed. Exp. in order taking a +. Call Linda Stevens 871-9755 GATEWAY Snelling & Snelling Agency, 220 E. Grand, SSF Also fee

GENERAL OFFICE TO $600
Our fee paid for outgoing person to handle super variety position in easy going offices. Heavy customer contact. Call Shelley Graham, 348-3111, APA Agency, 520 El Camino, S.M. Also fee.

General Office
$650. Fee pd! Mature w/good work exp. Lite bkkpg. bkgd. a plus. Exlnt. bnfts. Call Kennie Craig 871-9755 GATEWAY Snelling & Snelling Agency, 220 E. Grand, SSF Also fee.

GENERAL OFFICE TO $600. Accounting or Bkkpg. reqd. in handling Receivables/Payables. Call Nancy, 344-6395, San Mateo Employment Agency, 441 So. El Camino, S.M.

GENERAL office, no experience necessary. Heavy telephones, light typing. Apply in person Coit Drapery Cleaners 897 Hinkley Rd. Burlingame.

GENERAL ofc. Gd. at simple arithmetic. Lt. typing. Age 25+. S.M. To $500. Management Services Agency, 1842 El Camino, Burl. 342-9441.

GENERAL office billing dept. in new Burlingame location. 10 key add. type 50 wpm. office exper. req. Salary $550 248-1600

GENERAL CLERICAL
Lively office seeks indiv. with accurate typing, bubbly personality and enthusiasm. Will train you. Call Mrs. Winters, 348-3234, Ethan Allen Personnel Agency, 100 So. Ellsworth, S.M.

GIRL Fri. Life ins. or ins. exp pref. Flex. hrs.; good hrly. pay. Box No. 6170, Times, S.M.

GUARDS, security positions. San Bruno area. Full time uniformed security. Nights, weekends, uniforms furnished. Overtime, vacation, over 22, must have phone, transportation, clear police record. Call 793-7090, Mon. thru Fri. 12 noon to 6 p.m.

HELP wanted: NEW Tanforan ark Theatres in San Bruno. Cashiers, ushers, candy attendants. Apply in person, Milldrae Theatre, 49 El Camino Real, Millbrae from 1-10 P.M.

HOME Health aides / homemakers, part time, on call basis. Visiting Nursing Assoc., San Mateo, 573-2336 for interview.

HOSTESS CASHIER in a S.M. restaurant 3-4 nites per wk. Contact John Slack 342-6336.

HOUSECLEANING, Japanese-speaking. Mon, 7-8 hrs. Own transp. lower Hillsb. 343-5903

HOUSEKEEPER, live in, Hillsborough. Call 343-8010 or write 4141 Geary Blvd. #406, San Francisco, Ca. 94118.

INDUSTRIAL
HOLIDAY DOLLARS!
Earn them now with a temporary job from Manpower. Top rates, weekly pay. We need the following personnel:
Lite Assemblers
Packers & Wrappers
Apply immediately and go to work!
MANPOWER
TEMPORARY SERVICES
5th & Ellsworth, S.M. 342-2700
Equal opp. employer m/f

INSIDE SALES
Salary plus commission plus benefits. Openings in all areas. 343-5652.

INSURANCE Sales and Service. Salary + comm. 591-5335. Eves. 793-4833.

INTERVIEWER WANTED FOR PART-TIME TELEPHONE SURVEY WORK. NOT A SELLING JOB. GIVE PHONE NUMBER. MUST HAVE PRIVATE LINE. AIR MAIL LETTER INCLUDING EDUCATION, WORK EXPERIENCE, AND NAMES OF REFERENCES TO: ARBITRON, FIELD OPERATIONS, 4320 AMMENDALE ROAD, BELTSVILLE, MARYLAND 20705.

Junior Secretary
Fee paid. $530. Lite SH, type 60. Variety work. Neat, self starter. Great company benefits. Beautiful office. Call Austin Agency of Foster City. 573-7200. Also fee jobs.

Keypunch Operator
GUY F. ATKINSON COMPANY has a permanent position in their So. S.F. office for a keypunch operator. Applicants should have high school education, min. 2 years Alpha numeric experience on CMC, UNIVAC 1710 or IBM 029. Ability to handle large variety of input formats required. Telephone 871-2400, ext. 601 An equal opportunity employer M/F.

KEYPUNCH OPERATOR
We have a 4 month assignment for someone with Mohawk exp. Top pay.
TYPIST
We have 4 vacation replacement openings for the Holidays. Top pay.
KELLY GIRL-KELLY LABOR
490 El Cam. Bel. 593-1038
121 El Cam. Millb. 692-0380

IF SPORTS ARE NOT YOUR FIELD, sell unused equipment quickly with a Classified Ad. 348-4444.

221—Help Wanted

KEYPUNCH OPERATORS, all machines, all shifts. Vacation pay + incentive bonuses. No fee. Immed. placement.
TASK FORCE
Belmont 592-2900
San Bruno 871-7577

LADIES earn extra money, work from your home. Ph. solicit donations for United Cerebral Palsy. 593-6554.

LAUNDRY workers wanted. Call 343-3605 or apply Sterling Cleaners 1140 Howard Ave., Burlingame.

LEGAL Secretary, experienced. $750 monthly. Hayward. 537-0800 days, 258-0610 (408) eves and weekends.

LEGAL trainee-typist. Min. 60 wpm, no shorthand req. 348-5611.

LIVE in Gardener, call 387-5888 if no ans. call 343-8010.

LIVE in woman to assist working parents for care of 10 yr. old girl, lite hsekpg. Private room and use of lovely home Laurelwood area. 341-6294 or 697-9044.

LOAN Counselor, exp. bank, S/L or credit union. Type 45. No fee. To $700. Fee jobs too. Management Services Agency, 1842 El Camino, Burl. 342-9441.

LVN Or RN
Graveyard shift every Fri. and Sat. Burlingame Conv. Hospital. 343-3661

MAINTENANCE Dept. industrial plant S.F. Bayview dist. has openings for mechanical inclined, no layoffs, some overtime. Starting sal. $3.88 with average over $4.60 per hr. Health/Dental Ins. for entire family. Hard physical labor required. Send employment history, education, age, phone to: Box 24068 S.F. 94124.

MANAGEMENT TRAINEE
Management positions now open with Electrolux. Excellent earnings opportunity while learning. All aspects of managing factory branch outlets, how products are sold and how to teach others, etc. When qualified, you will attend management training school and will receive $200. per week salary and expenses during limited schooling period.
Sales representative jobs are also available. Want stable, career minded person willing to give full committment. 573-8023. An equal opportunity employer.

MANAGEMENT TRAINEE
Mgmt. positions now open. Excel. earnings opportunity while learning all aspects of managing factory branch outlets, how products are sold and how to teach others, etc. When qualified, you will attend mgmt. training school and will receive $200 per week salary and expenses during limited schooling period. Sales rep. jobs are also avail. Call 493-6863.

MANAGEMENT TRAINEE
National corporation is currently interviewing college graduates with one to two years experience. Complete training leads to excellent advancement opportunity. Call Mrs. Winters, 348-3234, Ethan Allen Personnel Agency, 100 So. Ellsworth, S.M.

MANAGER
Business man with San Mateo County experience in home repair field (plumbing, heating, etc.) for a new home repair center in County. Good salary + incentive + part owner potential. Top qualifications required. Employer pays full fee. Also fee.
Associated Business Services Employment Agency
220 3rd Ave. SM 343-4548

MATURE woman or couple to manage and supervise residence for 6 adult retarded women. Live-in. Hrs., salary negot. Children's Health Home 342-3558, Mon-Fri. 8:30-4:30

MECHANIC
Mechanic w/3 yrs. exper., able to read assembly and blue print. Apply A.C. Ball Co., 1697 Industrial Rd., San Carlos. An equal opportunity employer.

Medical Receptionist
$563+. Type 50, 2 yrs. office exp. Public contact. Fringes. Sunset Employment Agency 1505 El Camino, Brl. 347-9807 656 El Camino, SC 593-8241 343 El Camino, SSF 873-5330

Nurse RNs and LVNs
Days and PMs, full time, permanent. 100 bed convalescent hospital. Call for intvw. appt. 349-2161.

NURSE AIDES — LVN's — HSEKPRS needed! Part-time or full time. Homemakers/Upjohns. 364-0161 Ext. 1

NURSES AIDES
All shifts. Apply in person 1100 Trousdale, Burlingame

NURSES — RN's, critical care, med-surg, related services. S.F. Gen. Hosp. 1001 Portrero, 648-8200, ext. 614/631.

NURSES, LVNs, full time, all shifts, 50-bed SNF. Charge responsibility. Competitive salary. Call Mrs. Sheetz, 755-1917.

NURSES, registered, needed for extended care facility Full/part-time. 692-3758

OPERATIONS LIAISON
Major Internat'l. Corp. recruiting career minded individ. with college and leadership desiring to advance rapidly. Full training program with exclt. salary and benefits. Call Mr. Rose, 348-3234, Ethan Allen Personnel Agency, 100 So. Ellsworth, S.M.

Let Want Ads Help You

221—Help Wanted

ORDER DESK SALES to $850. Tronic parts exp., College.
BRUCE AGENCY ☆ 347-1002
919 So. El Camino S.M.

OUR Dealers are never unemployed. They enjoy average incomes in both "Boom and Bust" economies, whether full or part time. Male or Female. For details, write Mail Sales Division, Box 10, Watkins Products, Inc., Winona, Minnesota 55987

OUTSIDE SALES, some metal working bkgrd. and sales exp. necess. Established acct. to service. Generous comm. + car allow. Call Lani, 344-6395, San Mateo Employment Agency, 441 So. El Camino, S.M.

PART-TIME and STUDENTS CUSTOMER SERVICE. Earn $100 per week. Eves 4 to 8; Sat. 10-2. Car Nec. FULLER BRUSH CO. 574-4272

PART-TIME delivery route. Opening for responsible person familiar with Bay Area. Train at $2.50 per hr. Advance to $4.00 hr. 589-8148.

Part-time
Must be employed, able to work 4 eves. 6:30 to 9:30 p.m. and some Sats. 9 a.m. to 3 p.m. or 5 eves 6:30 to 9:30 p.m. in my small appliance business of Air Filtration Equipment. $290 mo. Sal. or profit sharing. For interview 343-9615 aft. 4.

PAYROLL Clerk to $7800. Split fee. Reimb. other ½.
BRUCE AGENCY ☆ 347-1002
919 So. El Camino, S.M.

PBX Operator, Part-time. 24-hour answering service. Call 573-7000.

PBX RECEPTIONIST
Full time Diversified duties. Salary open. So. City 871-7767 Equal opportunity employer.

PERSON wanted to assist mgr. Palo Alto area. Oppty. $150 wk. Call 493-6863.

PERSONNEL Clerk. Fee paid. $500. Good figure apt., accurate 45 typist. Lots of people contact, work exp. nec. Call Austin Agency of Foster City, 573-7200 Also fee jobs.

PRODUCTION FOREMAN required for high volume production line, supervisory exper. nec. and good knowledge of methods and standards. Send resume P.O. Box 4484, Burlingame, Calif. 94010.

Purchase Order Clerk
$7200. Mature w/good work exp. Accurate typing and good phone voice. Call April Devon 871-9755 GATEWAY Snelling & Snelling Agency, 220 E. Grand, SSF

RADIO/STEREO Tech to $950 School + yr. or more exp.
BRUCE AGENCY ☆ 347-1002
919 So. El Camino S.M.

RATER. Fee paid. $750. Commercial liability in auto insurance. Call Austin Agency of Foster City, 573-7200. Also fee jobs.

Real Estate Sales Person
needed for office in great location. Will train. Call Bob May 342-2001.
MAY Associates Realtors

Receptionist To $600
Neg. fee. Good math apt., some ofc. exp. Train as bkkpr. Sunset Employment Agency 1505 El Camino, Brl. 347-9807 656 El Camino, SC 593-8241 343 El Camino, SSF 873-5330

RECEPTIONIST typist to $525. Type 55, excell. personality, front desk. Heavy phones. Split/reimb fee. SOUTH CITY Employment Agency, 139 Mitchell Ave., SSF, 588-2487

RECEPTIONIST Local co. needs you now. Various duties. Good bnfts. Call Antoinette 347-2181 Grand Snelling & Snelling Agency, 4 W. 4th Ave., S.M.

RECEPTIONIST, type 60. Good phone personality, casual office. SSF. 2 yrs. exper. $525. 589-9450.

Receptionist Trnee. $450
Call Pat 573-3300 Romark Agcy. 2015 Pioneer Ct., SM

RENTAL Rep. Nation's fastest growing truck renting and leasing company needs aggressive, sales oriented, ambitious, hard-working individual. Job requires public contact, knowledge of figures and clerical skills. Call Miss Shaw, 589-1642.

RETAIL SALES/FEE PAID
If you have retail exp. Here is oppty. for real money.
—Salary $800 + mo.
—40-Hr. Basic week
—Co. paid Medical/Dental
—9 paid Holidays
A good future awaits you. Call Parke, 344-6395, San Mateo Employment Agency, 441 S. El Camino, S.M. Fee jobs also.

Sales Secretary
$8,640. to start. Personable and efficient person w/good skills needed for top co. Must be able to work on own. Call April Devon, 871-9755. GATEWAY Snelling & Snelling Agency, 220 E. Grand, S.S.F.

Sales, Commission
Experienced sales person — here is an opportunity to grow with a new retail store. Excellent company benefits. Apply in person Montgomery Ward, 1700 So. Delaware, S.M. Equal opportunity employer.

SALES. Photo salesman for retail camera shop. Experience required. Reply Box 6135, The Times, S.M.

SALES
MUTUAL OF OMAHA
Leads furn. w/train. Immed. earnings. 349-5505, Mr. Kleberg. Equal opp. empl. M/F.

IF YOU NEED SOME EXTRA MONEY sell some extra things with Classified Ads. Dial 348-4444. 589-1234; 369-1791

221—Help Wanted

Sales
HEY
WHERE ARE ALL THE GOOD SALESMEN?
I am looking for men who have a good positive mental attitude, are energetic, love what money can buy, are happy, and last of all not afraid to work. In this business you can semi-retire in 7 years.
WE OFFER
#1 $400-$600 per week first year
#2 $5000 automatic increase 2nd year.
#3 No travel, work on the peninsula.
#4 No high pressure, pleasant working conditions
#5 Unique financial security
#6 Major medical, group Life insurance, and pension
REQUIRED:
A SELF starting individual who has a strong desire to get ahead and is not afraid to assume responsibility.
for information call 345-5757
Mr. Weidemann

SALESPERSON sell advertising space in fast growing publication. No exper. necess. Neat appearance. Car required. Top pay. Full or part time. For interview call 733-5736. Noon to 5 P.M.

SALESPERSON
Exc. opportunity inside sales. High ticket items. Exper. req. R.C. loc. No nights or Sun. Call 365-3643 8:30-5 pm weekdays.

SALES
REAL ESTATE
Our excellent El Camino drive-in location is giving us more customers than we can handle, forcing us to expand. Above average commission for licensed women and men. Ask for Gene Mickelson 348-2777
PENINSULA ASSOCIATES
618 N. El Camino, San Mateo
(Across from Clark Dr.)

Secretaries
Need good calibre secretaries with shorthand and good skills. Top pay for top skills.
MANPOWER
TEMPORARY SERVICES
5th & Ellsworth, S.M. 342-2700
Equal opp. employer m/f

SECRETARIES with S/H. Long and short term assignments available immed. Top skills for top executives. Olsten Services. 1815 El Camino, Burlingame, 342-7232 Equal opportunity employer m/f

SECRETARY to $600. Mid-Penin. firm wants career minded professional with gd. typing and lite S/H. Insurance exp. a PLUS. Call Mary, 344-6395, San Mateo Employment Agency, 441 So. El Camino, S.M.

Secretary $600
Neg. fee. Typing/dictaphone. Spirited go getter needed. Sunset Employment Agency 1505 El Camino, Brl. 347-9807 656 El Camino, SC 593-8241 343 El Camino, SSF 873-5330

SECRETARY to $7800. An exciting industry. If U R looking for lots of growth potential call Iris 347-2181 Grand Snelling & Snelling Agency, 4 W. 4th Ave., S.M.

SECRETARY No S/H to $600. Responsible job. Reimb. fee.
BRUCE AGENCY ☆ 347-1002
919 So. El Camino S.M.

SECRETARY $737
No fee. Also fee jobs. Hillsdale Employment Agcy. 20 W 24th Ave. 574-3991

SECRETARY
CAREER OPPORTUNITY WITH PRESTIGE SAN MATEO COMPANY.
Interesting diversified position as secretary to management personnel director. Min. typing 70 WPM with good shorthand. 37½ hour week Mon thru Fri. Excellent salary plus fringe benefit program.
Forward resume to Box 6164 The Times S.M.

Secretary
$715. Exp. in variety of ofc. procedures. Accurate typing and lite SH needed. Good bnfts. Call Erica Collins 871-9755 GATEWAY Snelling & Snelling Agency, 220 E. Grand, SSF

SECRETARY $7800
NO SHORTHAND
Our fee pd. Fantastic growth potential, 2 raises a year, great staff to work with, very good benefits. Call Pam 348-3111, APA Agency, 520 El Camino, SM Also fee

SECRETARY/Girl Friday for 1-girl office. Familiar w/invoicing, A/P, A/R, lite S/H pref. S.S.F. 583-4771

SECURITY GUARDS
Work part or full time for small progressive security company in South San Francisco.
UNIFORMS FURNISHED
UNION SCALE & FRINGES
CALL 588-2707 Weekdays.

SECURITY OFFICER, Work San Mateo area. Start $2.85 hr. Uniform furnished. Phone for interview. 365-4542.

Security To $571
Call Kris, 573-3300 Romark Agcy. 2015 Pioneer Ct. SM

Senior Accountant
$14K. No fee

221—Help Wanted

SERVICE station attendants needed for daytime work. Over 18. Call 592-9780.

Showroom Secretary
$7800. Fee split. Great job for sharp person w/stable work history and accurate typing. No SH. Beautiful ofc. Call Linda Stevens 871-9755 GATEWAY Snelling & Snelling Agency, 220 E. Grand, SSF

SYSTEMS Anlyst. to $17,500. Min 5 yrs. exp. w/a degree in business or accounting. Prefer financial and accounting systems bkrnd. Call Sharon Davis 347-2181 Grand Snelling & Snelling Agency, 4 W. 4th Ave., S.M.

TELEPHONE WORKER
Work from your home calling in San Mateo for East Bay Center for the Blind. No selling. $2 hr., bonus. 582-3488.

TELEPHONE sales, pt. time, 3 to 6 p.m. or 5 to 8 p.m. Mon. thru Fri. in office. Sal. + comm. 697-7648 eves.

TELLER To $6120 for a 30 hr. week. Some exp. needed. If you have it call Iris 347-2181 Grand Snelling & Snelling Agency, 4 W. 4th Ave., S.M.

TELLER $450 to start with merit raises. Our fee is pd. Must be outgoing. Call Pat 348-3111, APA Agency, 520 El Camino, SM Also fee

TELLER, 30 hr. Previous experience required. Central Bank, 341-3491. An Equal opportunity employer.

TELLER. Fee Pd. Min. 1 years exp. Fantastic growth spot. Also fee jobs. Call Toni Todd 347-2181 Grand Snelling & Snelling Agency, 4 W. 4th Ave., S.M.

TELLER
Savings & Loan opening new office in San Mateo needs 2 tellers, full, part-time. Call 355-7171 Jim Nesbit for interview.

TREE TRIMMER. Only exper. person need apply. Calif. drivers lic. MAYNE TREE EXPERT CO., 1204 Burlingame Ave. 344-6558.

TV TECH 2 Spots. Journeyman with Min. 1 yr. exp. And will consider sharp apprentice for additional spot. Call Lani 344-6395, San Mateo Employment Agency, 441 So. El Camino, S.M.

TYPIST CLERK
The Gap is seeking a mature, dependable individual to perform clerical functions for our DP Secretary. 4 hours a day. M-F. Apply
THE GAP
875 Mahler, Burlingame
94010 692-5450

TYPIST copy, staff, dicta. Immed. opportunities. Vacation pay + bonuses. Call Cathy Green TASK FORCE 871-7577.

TYPIST PBX relief $500.. Reimb. fee. Lots of variety!
BRUCE AGENCY ☆ 347-1002
919 So. El Camino, S.M.

TYPIST, purch. order forms, 50 wpm. Age30+. No fee. To $575. Fee jobs too. Management Services Agency, 1842 El Camino, Burl. 342-9441.

TYPIST. Part time. Statistical for Account's office. Write Re: experience and salary desired. Reply Box 6169, The Times, S.M. 94402

TYPIST-PBX Trnee. Pleasant phone voice and versatility needed here. Call Judy Meyers 347-2181 Grand Snelling & Snelling Agency, 4 W. 4th Ave., S.M.

WAXER, Jrymn. or helper, exp. paper converter. SSF. $825-$990. Rite Job Employment Agency, 920 El Camino, SSF, 583-7779

WEEKEND beauty operator with following looking for pleasant environment. You are welcome to call. 344-7043.

231—Employment Wanted

PRACTICAL nurse, housekeeper, can live in. Also help with parties Xmas. 342-0449.

400—FOR SALE

411—Action Ads

ACTION ADS
ONLY $3.50 for 2 lines for 4 times, maximum total value $75. Advertise merchandise selling or wanted to buy, $75 or less total value.
$5.00 for 3 lines for 4 times, maximum total value $150. Advertise merchandise selling or wanted to buy. $150 or less total value.
Multiple items accepted. Price of articles must be included in ad. Commercial ads not accepted. No refunds or cancellations.

AURORA HO roadrace set, extras, $38. 697-7946

BARBIE'S Camper, 2 story house. single hse, 3 pcs. $22; guitar – case $22. 345-4243.

BEAGLE/Terrier med sm, 2 yr old fem Free 348-1413.

BEAUTIFUL dinette set $125. Misc. Lamps $25 for all. 692-3570

BED king size. (No room with our new waterbed) $150. 592-1560.

BIKE 10 speed $45. Girls bike $30. 589-4751

BIKE, boy's Schwinn 5-spd, extras, exc cond. Perfect gift. $75. 347-8186 eves

BIKE, girl's, Stingray. Schwinn Perf. cond.-$40. 697-7386.

BIKES: 10 and 3 spd. $30. ea; girl's Schwinn $10; aquarium compl. $25. 589-4576

CANDLE molds, by the 100's. Dealer prices, 25¢. 467-0906.

COCKATIELS (4) $25 ea; Zebra Finches (7) $6 ea; 349-3810

COMMERCIAL Whirlpool coin op washer $100. dryer $50. 342-1141

COUCH Danish 9 ft. Aqua-blue. Like new. $150. 341-2158.

DINING table, lge. Mahog. drop leaf $60. 342-3878.

DODGE '65 Station Wagon. Good transportation. $125. 573-6420.

DRESSER, Mahog. $20; Walnut buffet $30; 344-3583 aft 5.

FREE male poodle pup 4 mos. old. 871-9708.

FREE to good home, beaut. neut. cat, has all shots. Family allergic. 591-7234.

FREE 3 yr. old Germ. Shep. "Reno" likes children. Very smart. 348-4426

FRIGIDAIRE elec. range; Westinghouse 220 clothes dryer, $50 ea. 592-2336.

GARRARD turntable 0100 xclnt. cond. $150. 583-6882.

MAG wheels, P/F, set, 13 in.; fit Toyota, Pinto or Datsun. $80. 592-7940.

MAGS, 2, Ansen Sprint, 10 in., like new. $50; both. 592-0121.

MAHOGANY Lane Cedar chest $65; Boy's golf clubs/bag $35. 342-4462.

MERCURY Meteor '62. Runs good. good tires. '75 lic; Body damage. $150; 573-1551 after 4.

MOWER, Power $50; Gas dryer $75 573-0947

PANASONIC stereo AM-FM. Retails $220. Sacrifice $100. 341-3905.

PLASTIC 5 gal. buckets, 50c ea. 574-3562

POKER table, excel. cond. $45. 574-4966 after 5:30.

PUPPIES ½ Germ Shep. ½ Collie Free gd. homes. 873-9080

REFRIGERATOR GE; $50 Refrig $30; Cat tree $10 573-0947

ROYAL Typewriter, stand. exc. cond. $65 343-3263

RUG 12 x 11 white shag. Brand new cost $150. Sell $80. 347-3295

SAKS gold lame long dress, Sz 8, $20. 592-3936.

SECTIONAL, green naughahyde, 4 match. Maple tables, Exc. cond. $150. 573-5818

SHEPHERD/Lab, 6 wks. male, Beautiful color. $12. 583-7951.

SHOPSMITH, saw, drill press lathe and sander good cond. $150. 344-3287.

SOFA, 7 ft, neutral color, 1-pc back/seat. Exc. cond. Cost $400, Sac $100. 343-1978.

STETSON hat, Dobbs, Westerner, 7¼, new, $25. 697-1588.

TV, B/W console, AM/FM, phono. $150 best offer. 359-3956.

TVs, color 18 in $70; B/W 8 in. $15, upright Vacuum 2 spd., adj. $25. 574-8324.

TWIN bed compl., xclnt. cond. $100. Brief case, Samsonite $40. like new 583-6882.

WHIRLPOOL gas dryer $75; ph. 593-0676, eves. 341-5997.

421—Antiques

ANTIQUE jewelry, several pieces. Call 341-3566 after 6 p.m.

CHINESE and JAPANESE vases circa 1855-1890, Chinese ginger jars — 1890 and other misc pieces. 1110 Burlingame Ave., Burl. 348-1719.

CLOCK, Ithaca calendar, double dial shelf in exc working cond. 592-7990

FURNITURE, antiques, accessories, Christmas gifts. The Four Shops, 841A Calif. Dr. Burlingame, 344-0504.

GIVE something different! Country Pig, 1320 Old County Rd., Belmont.

LALIQUE CHRISTMAS PLATES complete set '65 thru '74 854-3696.

ORIENTAL RUGS wanted. Old and used. Also Persians. Call 574-3333 after 7 p.m.

RUG, semi-antique Persian. 13'10"x20'6". Perfect cond. Red field $2000. eves. and wknds. 347-1119 Days 421-7520.

VICTORIAN Desks-circa 1865; oak cylinder desks - circ. 1890. Other selective fine pcs. Galerie Athene, 1110 Burlingame Av., Burl. 348-1719.

WE BUY OLD GOLD and SILVER. Diamonds, necklaces, chains, jewelry, watches, fine clocks, sterling flatware, etc. Burlingame. Time Shop, 1220 Burlingame Ave. 342-0327.

4 ANTIQUE desks, only need 3. Select from 2 Wells Fargo or a solid oak rolltop beauty. Priced $1000, $850 and $750. Mr. Blitz 344-1162.

431—Household Goods for Sale

ANTIQUES, wood furniture, desk and beautiful things. Moving, priced to sell. 10-3, Mon/Tues anytime 1694 B Marina Ct., S.M.

CHINA, Royal Doulton, Coronet pattern. Call 873-0232 or 589-2855

COCKTAIL tble; kitchen tble, 6 chrs; couch; TV; lamps; fishing gear, etc. 347-5912

COUCH, 9 ft. $90; queen sz. bed $60; nite stand $20; dinette set $20. 342-1772.

ELECTRIC stove, 30 in. $125/dinette set $35 Washer $20, refrig $125. 574-2274

FAMILY RM. set, 5 pc., 8 ft. couch, Stereo, King sz hdboard, corner table radio 341-7565

KING sz Xtra firm. New still packed $215 worth $525; Queen $190 worth $425; incl. delivery 278-5317

LEATHER LOOK Formica dinette/6 chrs.; Drexel Duncan Phyfe China cab. 591-6998 aft 7 pm

SOFA, 9 ft., velvet, like new $200. Maple coffee tble w/formica top, $65. 343-1739

SOFA, 9-ft., tapestry, excellent cond., 3 years old. $300. Call 345-1457.

SOFABED, dinette set, BR + mix. Exc. cond. 345-9422 day.

SOFAS Hide-a-beds. Closeout from model homes. Drastically reduced. SOFAS from $169. Hide-a-beds from $169. Good assortment. Will deliver. 334-6832, 992-6782.

WATERBED, king, custom made, powder blue velvet, 5 in. bench/frame. Elegant. Like new. Sacrifice $325. 345-4243

WATERBED, king, Innerspace brand, compl w/heater and padded frame. 1 mo. old. $300. 992-2976

100'S of carpet remnants. 3x12 to 12x20, s$1ale now. Floortown, 2200 S. El Camino Real, San Mateo, 349-4301.

6 PIECE BR set, box springs, liv. rm. sofa; mirror; end table 347-6524 aft. 5

433—Household Goods Wanted

CASH today for used furniture, stove, refrigerators, etc. Cummings Furniture Co. 626-2821, 756-7673 eves.

LET ME PROVE
I PAY MORE
FOR USED FURNITURE!!!!
CALL 593-9390

Sell me your furniture
Antiques, appliances, etc. 697-2419, 863-3850.

WANTED: Old Canopy Bed, dark wood, double or two twin. 342-5905.

435—Garage Sales

COLLECTABLES, depression dishes, dolls, more. Wed. Dec. 18, 8-4. 515 So. Grant, S.M.

436—Misc. Wanted

BUYING RFEFRIGERATORS, Freezers. Modern type, work or not. 878-9966 or 697-4869.

437—Misc. for Sale

AUTOMATIC GENIE
GARAGE DOOR OPENER
BEWARE of bait and switch sale prices under $150. Don't be switched from a genuine Genie to an off brand opener. Beware if you can only get an answering service when you phone. Find out if the company has a place of business and a contractor's license. Before you buy get an honest total price from DOORMASTERS, 344-3544.

CARPET. Nylon carpet installed complete $2.95 sq. yd. 344-6886.

CHRISTMAS gifts. Aprons, tote bags, ponchos, cushions, Xmas cards, baskets 342-8228. 219 Anita Rd., Burl. Apt. 7.

ESTATE SALE antiques, silver, collectibles, Waterford crystal and Danish modern Din./Liv. furn. Misc. 348-6688; 348-1199.

FIREPLACE WOOD
$57,50 and up delivered.
726-4110, 726-2262

FIREWOOD, oak mixture guar. satis. from estab. tree service. 347-1313 8 to 6 p.m.

FIREWOOD. Build a cozy fire. Beat those rainy nites ahead. Oak/madrone or mix w/fir, rdwd. Prices start $40 ½ cord. We deliver. Full 4x4x8-ft. cord. Call days 347-3336.

FOR CHRISTMAS
APPLE dolls and hand made rag dolls. 1110 Burlingame Ave., Burl. 348-1719.

HOSPITAL bed, with mattress. $200. Almost new, excel cond. 347-8196

KEEP carpet cleaning problems small — use Blue Lustre wall to wall. Rent electric shampooer Bayside Bldg. Materials, 2075 S. Norfolk, San Mateo 349-5141

KIRBY vacuum like new condition. Fully Guaranteed. Equipped for shag rugs with attachments. $130 cash or terms. A & G. 341-8218.

MARKET Gondolas and wall shelves. Also commercial stainless steel sinks. Ask for Alf Carstens. 349-2121.

NATURAL Life Aquarium
Sale Sale Sale
Ideal Christmas Gift for anyone. 3718 S. El Camino, S.M. 574-9161.

RCA 16mm proj. mod. 400 Jr. $250; Sony tape recor. 4 track mod. 770 w/remote control $250. 342-4191 aft. 6.

VICTROLA, phonograph. VE830X "Credenza". Elec. turntable. 1925. $350. 574-2428.

VIDEO Recorder (Sony) for recording picture and sound of TV programs. TV set, tape not incl. $150. 697-7233.

WASHER and Dryer, Kenmore. Like new. Also sgle. bed, Mahog. ends,, spg./matt.; wardrobe trunks, steamer cabin trunks w/brass locks and corners. In storage 20 yrs. All perfect cond. Moving shortly. 697-7916.

WATERBED—$99.
Heated. Guaranteed.
Insured. Chelsea 322-9659

WHEELCHAIR, brand new cond. has left hand drive, will sacrifice. 345-2568 aft 6 pm

2ND GRADE Silvertip and White fir. 4 to 10 ft. $3 a tree. 593-3501.

9-FT. sofa $200; leather chair $75; Tenor Guitar $100. 573-0657.

439—Sewing Machines

SINGER Sewing Machines, New and used Touch & Sews. PRICED FROM $39.95 to $195. While they last!!! A & G. 148 West 25th Ave., S.M.

441—Diamonds/Jewelry

OPAL ring, solid Australian w/11 diamonds, never worn, $750. Call 347-9403 a.m.s

40% OFF, DIAMONDS, Rubies, ETC. West Coast Dia. Co. 755-5108, 697-1587.

445—Cameras

LEITZ Elmarit lens 1:2.8/135 for M series Leica camera. Unused $285. 344-5486.

451—Musical Instruments

FENDER-FENDER/Rhodes Sale Prices. We rent amplifiers. GUITARS up to 40% off. WOLLMERS, 1315 Burlingame Ave. 343-2788.

GUITARS - NEW $25 each.
Ideal Christmas Gifts!
592-7580

MOVING SALE

150 ft. to old
JC Penney Building
363 Grand Ave.
S. San Francisco

LAST 6 DAYS

Drastic Savings on New and Used Amps — Guitars — Musical Instruments — Stereos — Radios — Organs — Pianos — Drums — Musical Instrument Accessories

up to

40% off

on above items

BankAmericard
Master Charge

BRONSTEIN MUSIC
333 Grand Avenue
S. San Francisco
588-2502

453—Musical Instruction

ORGAN LESSONS BY MUSIC COMPUTER Guarantees you to learn!! Ownership of Organ not necessary. No Teacher over your shoulder. Call CARNES-BELMONT, 592-1200 FOR YOUR FIRST FREE DATA SESSION!!

454—Pianos/Organs

BALDWIN LUDWIG ORGAN. Exc. 7 mos. old. Cost Over $1400. SAC. $900 firm or $700 firm and assume 5 payments at $37.90 mo. 344-9003; 341-0217.

CHRISTMAS SALE
PIANOS
Wurlitzer spinet $495; Practice piano $349; Rumpus rm. special $195; Vose Victorian $1095; Baldwin Acrosonic $695; Vose spinet (new) $830; Melodigrand (new) $695; OTHERS.
ORGANS
Hammon Piper $688; Lowrey Holiday console, Reg. $3695, $ale $3195; Lowrey Genie $933; Lowrey Teenie Genie, Reg. $1055, $ale $895; Baldwin spinet $595; OTHERS.
CARNES Piano/Organ
550 El Camino Real
Belmont 592-1200
In the Lyon Building

FUNMACHINE by Baldwin. The most fascinating new musical instrument that anyone can play. See and Hear at Baldwin Piano & Organ Co., 15 E. 4th Ave., San Mateo, 348-2126.

HAMMOND B-3 w/Leslie speaker. Asking $2,000 349-4688; after 6.

INSTANT CASH for your idle piano! Call CARNES PIANO & ORGAN, Belmont. 592-1200.

PIANO Cable Nelson Maple console with bench. 4½ months new $1000. 343-3263.

PIANO, Ebony, baby grand, George Steck and Co. N.Y. $900. 592-0552.

WURLITZER double key organ series 31, $525. 342-1772.

462—TV Rentals

RENT a new 19" Zenith chromacolor TV with cart, all solid state. $25.52 a month. Others $19 up. Sony too. Apply rent to purchase. Call til 7, Millbrae TV 697-8303.

464—TV/Radio/Hi-Fi

NEW Zenith Chromacolor! RCA XL100! Sylvania! GE! Lowest Prices! WE'LL BUY YOUR TV! Payments. Less Than Rent
TeleCenter, Pkside. 341-5804

PANASONIC am/fm stereo w/record player and matched speakers. Ph. 341-7227 days only except Monday.

$20 CASH if you can buy a new Zenith for less than at Millbrae TV. Big choice Zenith and Sony. Open til 7, Millbrae TV 317 El Camino.

15 IN. co-axial speaker in tuned cabinet custom built $125. 344-3287.

471—Office Equipment

MUST sacf. 3 office desks $50 ea.; 3 8'x32" folding tbles. $40 ea.; 20 folding card chairs $5 ea. 697-0679.

479—Appliances

GE frostless freezer w/lock, 16 ft., 1 yr. old. $225 call aft 5:30 574-3606

MOVING: Coldspot frostless Spacemaster ice maker refrig. 14.1 cu. ft., white, like new. 726-6744.

RECONDITIONED
GUARANTEED
WASHERS, DRYER, REFRIGS.
From $60 up
23rd & El Camino, 349-2190

Let Want Ads Help You

479—Appliances for Sale

TRADE IN YOUR APPLIANCES! NEW G-E w/factory service!
TeleCenter Appliances
Pkside Shpg. Ctr. 341-5804

481—Pets/Livestock

CHIHUAHUA Male/Female $50 and up. 344-5472 after 5 p.m.

DOBERMANN AKC., Male, 9 mos., Black/Rust. $175. 345-9710 eves.

IRISH Setter. 16 mo. old male, AKC registered. Needs room to run. Excellent dog. Days: 349-8800, eves 574-4170

POODLES Toy AKC Silver platinum blond female. Rare blue male 573-1731

SCHNAUZER, mini AKC, chp. bkgrnd., 5 wks. Hold 'til Christmas. 342-5905.

SIBERIAN husky pup, fem., 3 mos. blk/wht, AKC, 1 blue eye, 1 brown $100. 592-2494

VAL. Germ. Shep. pups. $50/75 to good homes. Inspect AKC mother/pure GS father. 6 wks old Xmas. Choose now. 592-3445.

YORKSHIRE Terrier, 1 yr. old male, registered. Collector's items. Call 592-5371.

488—Stamps & Coins

COINS WANTED
Your U.S. and foreign coins
Top prices paid.
EL RASTRO Coin Shop
2309 S. El Camino, 341-3925

489—Furniture Rentals

NOW RENT YOUR FURNITURE
3 Rms. low as $27 per mo. Liberal option to purchase. Open until 8 p.m. Mon., Wed.
Grantree Furniture Rental
3570 S. El Camino, S.M.
349-5212

RENTAL FURNITURE
BREUNERS
Budget 3 rm. Group $32.50; Before you make your move SEE US!
1133 INDUSTRIAL ROAD
SAN CARLOS 592-1133

Let Want Ads Help You

500—RENTALS

500—General

HILLSDALE REALTY
Rental specialists. No fee
124 W. 25th Ave. 349-1431
1 bdrm apt.....$165
2 bdrm. apt.....$200
2 bdrm apt W/S.....$195
3 bdrm. 2 ba. apt. W/S.....$345

MILLS ESTATE Executive home for the fastidious housewife. 3 bdrm., 2 baths, carpets, drapes, and very clean. Nr. 280. 697-4085.

HOME REALTY
1 BDRM. Pool, tennis.....$175
1 Bdrm. AEK, w/side.....$155
3 Bdrm. home.....$250
Ward Anderson 347-8231
Realtors. 407 SO. "B" St., S.M.

2 BR 1½ BA Duplex SM
Formal Dining $325
3BR 1½ BA Duplex
Formal Dining $350
3 BR 2 BA Condo. SM $375
3 BR 2½ BA Home SM ...$495
4 BR. 4 BA Pool, Hills.....$950
RUPERT TAYLOR
R.E., INC.
348-2031 591-5531

501—Furn. Apartments

BURLINGAME lge. 2 rms., 1 block shop and trans. Util. Inc. $115. 343-9611.

BURLINGAME studio, sep. rms. lg. kitch., window box seat. 342-6497, 344-0504.

REDWOOD CITY 1 BDRM. $175, cpts., drapes, pool, conven. loc. No pets. 369-2675, 592-0859

REDWOOD CITY W/S, 2 bdrm., Water/Garb. pd. Adults, cpts/drps, laundry. 369-3110

SAN BRUNO furn. studio nr. airport and transp. $110. 712 First Ave. Mrs. Clark 589-7894.

SAN CARLOS 2 BR, AEK. Deck. Nr. shops, transp. No pets. $210. 1364 Laurel. 343-4734.

SAN CARLOS studio $140; 2-BR. $185. AEK, cpts./drps. No pets, close-in. 591-0250.

SAN MATEO Luxury 1 BR. Walk in closets. Enclosed parking, pool, Sauna, Adults, No pets. 400 E. Hillsdale.

SAN MATEO STUDIO. Garden setting. Pool. 1-yr. lease. $175. CMD, 574-2121.

SAN MATEO. 1 bdrm. AEK. W/W cpts. Immac. $170. No pets. Adults. Mgr. 341-1423.

SAN MATEO
INTERIM RENTALS
January 10th — May 1st
Completely furnished Deluxe 3 bdrm., 2½ bath townhouse. Pool, tennis, gym privileges. Best offer
Call UNITED
PROPERTY SALES 342-7216

San Mateo
VILLA D'ESTE APTS.
1 or 2 BR, nicely furn. fully equip. kitch. Immac. Heated pool. Week or month. 342-6622, 112 N. Bayshore.

SAN MATEO
3 RMS.+ DINING AREA
COMPLETELY FURNISHED
ALL NEW
FURNITURE, KITCHENWARE
LINENS, RUGS, DRAPES
SEP. GARAGE — GARDENER
$335 MONTHLY
153 CRYSTAL SPRINGS RD.
CLOSE-IN 344-1919

SOUTH S.F. modern 3 rooms. Heat, water, garb. pd. Nicely furn. Adults only. $150. 731 Airport Blvd. 588-9851.

SOUTH SAN FRANCISCO
PRIME LOCATION STUDIO
Spacious studio apt. $185. Walk to shops and recreation. Pool, EZ commute. Adults, no pets, laund. fac. 358 Alida Way. So. S.F. Call 589-6721.

502—Unfurn. Apartments

BELMONT
OVERLOOK
The Others
NORMANDY SQUARE
Has it all!
- An atmosphere all its own
- Plush garden/sec bldg.
- Luxury apts incl dishwasher.
- Convenient to everything
- Pool, sauna, rec rooms
- Extra large 1-2 br. apts.

621 Old County Rd. 592-7766

AWARD WINNING
WOODLAKE APTS.
See apt. living at its best. A beautiful apt. community set around a lake. Studios from $204.50 1 bdrm. from $249.50, 2 bdrm. from $302.50. Private social and health spa, covered parking, 6 pools, 4 tennis courts. Visit us soon — Model Apt. open daily 10-6. Children 15 and over, no pets, please.
900 PENINSULA AVE.
San Mateo 342-7002

BELMONT Townhouse, 2 BR, 2 ba., AEK, washer/dryer, shag carpet, patio, pool. $275. 2121 Valerga Dr. 592-6178

BELMONT 1 BR. Extra large AEK. W/w cpts/drps., pool. Balcony w/view! Nr. El Camino. $175; 592-0306.

BELMONT 2 BR $195. AEK, cpt. drps. Nr. Carlmont shops. No pets. 593-6217 eves.

BELMONT. Spacious 1 bdrm. $190. AEK, w/w cpts., drpes. Nr. Carlmont shops. 591-6741.

BELMONT. VIEW 1-BR. $195. Dshwshr. Self-cln. oven. AEK W/w shags. Adults. No pets. 2130 Valerga, 593-2966.

BELMONT. 1 BR., nr. trans. on El Cam. No children/pets. Refer., $100. 593-3685.

BELMONT
ACTIVE ADDRESS
Enjoy quiet cosmopolitan charm in huge 2, 3 bdrms. just a 7-minute walk to the Belmont station — even less to fine shops and restaurants. Tree-shrouded courtyard, dishwasher, pools, party room and more for as low as $235. Adults only. No pets please.
☆LIMITED OFFER☆
GIFT HOLIDAY TURKEY
When you move to
FRENCH VILLAGE
591-7217
649 Old County Rd.

BELMONT
Elbow room
2 br — $235
Pool, AEK, shag carpets
TOP LOCATION
2401 Carlmont Dr. 591-2490

BELMONT
LUXURY 2 BR; 2 BA.
Pool—Sauna—Security
ADULT LIVING IN
SECLUDED LUXURY
FROM $265
2321 Carlmont Dr. 591-2490

BELMONT
SPECTACULAR VIEW
1 and 2-bdrm., 2-bath. Plush carpet. Frost-free refrig. Continuous clean oven. Pool, rec. room,. full security bldg. Adults. $275.
Casa Belview
1015 Continentals Way
593-0603

BURL. AVE/EL CAMINO
1 BR, new cpts/drps., elev. heat, AEK. $195. 343-8177

BURLINGAME
NORTHPARK
Fantastic studio and 2-bedroom apartments from $185. Social center, 2 pools, tennis courts. From Bayshore take Broadway off ramp. Turn left on Carolan 1 block to Northpark. Phone 342-2301

BURLINGAME
1477 Floribunda, Brand new.
2-BR., 2-Ba. $295.
1-BR., 1-Ba., w/pvt. garden. $230. Adults. No pets. For appointment call Mgr. 347-4682.

BURLINGAME 2 BR, cpt., drps. AEK, balcony, elev., pool. Adults, no pets. $225. Nr. Burlingame Ave. 347-1520.

BURLINGAME attract. 1 BR, spac., rugs, drapes, ideal loc. Mature adults only, no pets. $175. 692-2624.

BURLINGAME 1 BR. $175. W/w cpts., drapes. Immed. occupancy. 343-6514 aft. 6 p.m.

BURLINGAME 1BR spacious and bright. Carpets, drapes. $180. 342-6933

BURLINGAME 2 BR, carpets, drapes, AEK. No pets. $225. 342-8141, ext. 286.

COLONIAL Garden Apts. 1, 2, 3 bdrms. Carpets, drapes, AEK, carport and storage. Children welcome. 9 to 5 daily, 342-2998.

CROWN COLONY
New, very adult apartments, 400 Hickey Blvd. at Hwy. 280. (415) 994-6150.

CRYSTAL SPRINGS TERRACE APTS.
An adult community. Studios from $180; 1 BR, $220; 2 BR, $284. Wooded privacy surrounded by 100 acres of open space. Spectacular views, wood paneling, beam ceilings, saunas, exercise rms., 3 pools. Open daily.
2000 Crystal Springs Rd.
San Bruno Call 583-8043.

DALY CITY 2 BR. Townhouse $210. All units. pd. W/W carpets, drapes, nr. BART. 585 Villa. 755-4394, 755-1150.

DALY CITY, studio $135. Call 871-7875

IF SPORTS ARE NOT YOUR FIELD, sell unused equipment quickly with a Classified Ad. 348-4444

502—Unfurn. Apartments

ELBOW ROOM
2 BR—$235
POOL, AEK, SHAG CARPETS.
TOP LOCATION.
2401 Carlmont Dr. 591-2490

FOSTER CITY
LUXURY FOR LESS
The Family living community with Privacy, Space, Security and a Homelike Atmosphere.
COMMODORE APTS.
641 Foster City Blvd.
341-6547

FOSTER CITY. Shelter Cove. Rec. program for children. 20 Minutes to downtown San Francisco. 341-8287.

FOSTER CITY 2 bdrm., 2 bath condo 3rd floor. Water, view. Frpl, Pool. $295. 347-7848.

Luxury Lagoon Living
2 bedrm., 2 bath, AEK, washer/dryer. $345 mo. on lease. 349-1161, 327-5700 Hare, Brewer & Kelley, Inc.

MILLBRAE
$192.50. 2-bdrm. New decor. Carpets. Pool. Nr. shops. 105 Garden Lane, 348-7001 days; 692-2877.

PACIFICA 2 BR. W/w carpets, drapes, stove, refrig. Pool. From $190. 2580 Francisco Blvd. Mgr. Apt. 7.

PACIFICA. $175. Spacious, 1 BR, cpts., drpes., stove, refrig., garage, patio. No pets. 359-3327 eves.

REDWOOD CITY
Rent A Resort
at MARSHALL TOWERS
1 and 2-br. apts., w/heated pool, table tennis, volley ball, rec. room, w/w carpets, AEK. UTILITIES INCLUDED! Adults, no pets, please.
ALL FROM JUST $170
1405 Marshall 366-3831

REDWOOD CITY
YOUR OWN
SAUNA, GYM, POOL
PLUS
- Recreation lounge
- Billiards room
- TV room
- Dishwasher
- All adult community
- Security Building

ALL UTILITIES PAID!
1 and 2-BR. $190-$265
$100 Move-in discount
The Mariposa
1107 2nd Ave. 366-0555

REDWOOD CITY 1 and 2 BR. W/S cpts./drps. AEK. Heat paid. Pool, elev. No children, No pets. $175 and $225. Mgr. 368-3213. Agent. 365-1590.

REDWOOD CITY 2 BR. IMMACULATE $185. 344-3043 or 342-8393.

REDWOOD CITY 2 Bedrooms. IMMACULATE! $185. Call 344-3043 or 342-8393.

REDWOOD CITY, $120 mo. 1 bedroom. Water paid. No pets. Call 368-9164.

RENT Your Furniture. See our ad under 489. Grantree Furniture Rental. 349-5212.

SAN BRUNO 2 BR. $200/mo., w/w cpts., AEK. Cls. to shops, gd. trans. 341-2711.

SAN BRUNO 1 BR, modern, all appliances, view, garage, lease $235 589-4765.

SAN BRUNO. pvt. $195. 2 BR. AEK, drps., cpts., wat/garb. nr. trans., carpt. 589-8056

SAN CARLOS
*1 Bdrm - $185
*WHITE OAKS SECTION
*GAS, UTIL. INCL.
*SUPER VALUE
*ADULTS ONLY PLEASE
*NO PETS
1243 Central 591-2191

SAN CARLOS—Furn./Unf.
NO FEE. S.C. Apt. Assoc.
591-8822, 593-5695, 9-6

SAN CARLOS 2 bedrm., wall/wall carpets, drapes, AEK, deck. Near shops and transp. No pets. $200 1364 Laurel 593-7164 or 343-4734.

SAN CARLOS. 2-BR., AEK, elevator, deck, new carpets, drapes. Adults only, no pets. Nr. shops/transp., Park. 621 Chestnut St.

SAN CARLOS WESTSIDE, 1-BR. Stv./Refrig. $150.
Sleeping room w/Refrig., $90. Agent, 592-4570.

SAN CARLOS 2 BR, new w/w cpts., near shops, trans. Adults, no pets. $195. 591-2043.

SAN CARLOS 1 BR $160
Close in. Adult only. No pets please. Mgr 593-0795

SAN MATEO Deluxe—Beautiful carpets and drapes. 2 Bedrms., 2 baths. Quiet, pretty street. $390 mo.
GEORGE T. CATOMER
REALTOR
102 So. El Camino Real
San Mateo 342-9593

SAN MATEO $170, modern secure bldg. Friendly neighbors. Comfortable spacious 1-bdrm. apt. W/W crpts., AEK, drapes. Large closets. 344-6652.

SAN MATEO Spanish Elegance — Close-in Baywood 2 Br. 1½ Bth, Sep. DR. Large entry, fireplace, AEK. All utilities incl. $380.00 Call Dwight Storey Burlingame Realty 342-4301.

SAN MATEO — 1-BR. Complete recreation area with H&F pool, sauna, security building, $255. Call Mgr. 341-2148.

SAN MATEO 1 BR. $190; 2 BR. $195. Studios from $145. AEK, pool, carpets, drapes. No pets. 573-1500; eves/wknds. 341-5216.

SAN MATEO Park Royal Apts. 1 BR; cpts/drps. $177; 2 BR cpts/drps $200; Adults. No pets. 651 N. El Camino. 343-9038

SAN MATEO $180. 1 bdrm., AEK, dshwshr. rugs, drapes, gar. Adults. No pets. Nr. Woodlake. 347-1729.

SAN MATEO 1 bdrm. Clean. Stove, refrig. Close in, nr. trans. Adults only, no pets. $135. 347-3307, 343-4973.

SAN MATEO 1 bdrm. Mature adults. Convenient location. 1 block to trans. Mgr. 1946 Ivy No. 1. Avail. Jan. 1.

SAN MATEO 1 BR w/Frpl.
$175; Dwntwn loc. w/w cpts, drps. No pets. 347-2001

SAN MATEO spac. 1 BR $170, nr. Woodlake. AEK, carpets, drapes. No pets. 343-4821

SAN MATEO 2 BR, balcony, carpets, AEK. Nr. Hillsdale. Avail immed. $195. 349-3200

SAN MATEO 2-BR. New decor. W/w cpts., drps. AEK. $225. 415 Rogell Ct. 347-8834.

SAN MATEO 2 bdrm., 2 ba., new cpts., AEK, elev. Adults. 715 Laurel. $325. 347-0613.

SAN MATEO Baywood. Elegant Priv. 2 bdrm. Grdn. set. clsd. gar. $310. 574-8652.

SAN MATEO 2 BR, 1½ ba. AEK Close-in $290. Mueller Estates 342-3050, 692-5666

SAN MATEO. Spacious 1 BR, AEK. Cpts./drps. Newly painted. Friendly adult complex. Pool. Laun. facil. $169. 347-5681.

SAN MATEO. 2-bdrm., 1-bath. Avail. on short-term lease. Security bldg., nr. shopping. TOWNHOUSE GARDENS, 85 W. 5th Ave. 348-2314.

SAN MATEO. Clean, spac. 1-BR. Adults. No pets. $175. 1524 So. Claremont, 341-2358.

SAN MATEO. 1 bdrm. incl. util. $185. For career woman, prefer teacher. 345-9225.

SAN MATEO
HILLSDALE GARDENS
TOWNHOUSE/APARTMENTS
30-acre garden creek setting.
Studios, 1, 2 and 3 bdrms.
From $180
ALL UTILITIES INCLUDED
Heated Olympic swim. pool
Cable TV
Walk to Hillsdale Shop. Mall.
S.P. Depot and Greyhound
Office open Mon. thru Fri. 9-5
Call for Availability
3421 Edison Street
San Mateo 345-4852

SAN MATEO
Lakeview Garden Apts.
Extra large, clean, quiet, 1, 2, 3 bdrms. AEK, cpts., drps., pool. Beautiful garden surroundings nr. shopping center. Sm. pets and children accepted. 844 N. Humboldt. 342-4902; 343-4127.

SAN MATEO. 1-bedrm., AEK, dishwasher, pvt. patio, 1st floor. Adults only, no pets. AGENT, 345-3200.

FAR OUT MUSIC AT WAY IN PRICES! Check the Times Want Ads today!

502—Unfurn. Apartments

SAN MATEO
MATURE ADULTS
We invite you to investigate our spacious 1-bedrom apt. in a modern secured building. W/w carpets. AEK, beautiful grounds. $170. Manager, 344-6652.

503—Furn./Unfurn. Apartments

San Mateo $150-$165
Furn/unf. studios, 1 BRs. Adults only, no pets. Knights Inn Apts., 100 N. Bayshore 347-7234, 342-1141.

512—Unfurn. Duplexes/ Triplexes

REDWOOD CITY
2 bdrms. 1 yr. lease. Pool. $245. ALLIED REALTY 341-8716.

SAN CARLOS
MODERN 2 BR., 2 bath Oak setting — VIEW! Adults. $275. ARTHUR ANDERSON R.E. 592-6355

SAN MATEO — NEW DUPLEXES in Laurelwood. 2 brs. 2 baths — $450/mo. 3 brs. 2 baths — $485/mo. Fireplaces, 2 car garages, AEK, W/W carpets, drapes. Cen. 21-SAN MATEO INVEST. CO., Rltors. 349-2121.

SAN MATEO Modern 2 BR, 2 bath, AEK. Ground floor with yard. On cul-de-sac. By park. 3 blocks to shops. Enclosed garage. $240 per mo.
SELECT PROPERTY REALTY
San Mateo 349-1428

SAN MATEO 6-PLEX
2 BDRM.—$200
Extra large — extra nice.
110 N. Grant 348-2585

SAN MATEO 2 BR, 1½ ba., yard 79 E. 39th. $265. water, gardener incl. 591-9866 aft. 5.

SAN MATEO 2 BR., sep. din., w/w cpts., elec. stove, refrig. pvt. patio, Avail. 1/15, cls. trans. 344-5041 aft. 5.

SAN MATEO 2 BR. Cpts/drps., $240. No pets. Nice location. Avail. Jan. 1. 342-3409.

SAN MATEO 3BR, 1½ ba. AEK. D.R., laundry rm. Patio. Gar. No pets $300. 345-4522.

SAN MATEO. 1 bdrm. duplex $175. Peninsula Ave. Older only, no pets. 344-3490.

SAN MATEO. 2 bdrm., w/w cpts., $250 mo. 322 Catalpa. Call 343-2473, after 6 p.m.

SAN MATEO
CHILDREN AND PETS O.K.
1 Bedroom Duplex $190
232 N. Ellsworth 592-4900

513—Townhouses

BELMONT $350. 3 bdrm., fireplace, balcony, patio, newly dec. Adults, no pets. Refs. Eves 7-10. 591-6198

FOSTER CITY
WE HAVE THEM ALL — duplexes — townhouses — homes — waterfronts — priced from $400.
FOSTER CITY REALTY
NEVER A FEE
574-5155

FOSTER CITY BRAND NEW 3 bdrm., 2 bath townhouses with pool and tennis privileges. Carpets, drapes, some appliances. $375 & $395.
DAVIS & BESIER 342-9023

FOSTER CITY 2 BR., 2 Bath. AEK; Compactor, dishwshr., disposal, shag cpts. Lease/mo. to mo. Vacant. $315.
H & H REALTY 349-2800

FOSTER CITY DELUXE 2 bedroom, den, patio, 2 car, pool, refrig. $420. AGT. Ask for Denni. 591-0791

FOSTER CITY DELUXE 2 bedroom, den, patio, 2 car, pool, refrig. $420. Century 21 Avenue Realty 591-0791

PACIFICA townhouse 2 BR., 2 ba. (C-plan) AEK, $250. 349-6246.

SAN MATEO
Children, small pets welcome
2 Bdrms. $195.
3 Bdrms., 2 baths $230
3213 La Selva
341-8296

521—Furnished Houses

BELMONT. 2 BR., 2 ba., fam. rm. w/office desk. Lge. LR, DR area w/divider frplc. Adults, no pets. Refs., sec. dep. req. $400 w/wat./gardener. Will consider lse. option, 593-9925 or 854-4282.

522—Unfurn. Houses

A A A ACCOMMODATIONS
SAN BRUNO TO MTN. VIEW
$125 Charm. 3 rm. frplc. RC
$140 W/S 3 rm. pet/patio RC
$160 Quiet studio, util. SB
$165 Cottage kid/pet RC
$175 Seclu. Cottage, Util. SM
$180 2 BR kid/pet RC
$195 2 BR kid/pet SM
$225 2 BR cottage SB
$250 2 BR cottage, furn. RC
$265 Cottage kid/gar, SC
$290 3 BR kid/pet SM
$325 3 BR kid/Belm hills
Rental Finders Realty, Inc.
2759 El Camino, R.C.
364-7272

A FOR ACTION

Furn. studio RC	$105
Furn. studio SB	$110
Furn. studio Burl.	$130
Studio Daly City	$135
1 BR apt. SM	$138
1 BR apt. SB	$145
Furn. studio, cott. Brl.	$155
1 BR apt. SSF	$160
Cot., pool, frpl. Hillsb.	$195
2 BR duplex kid/pet RC	$220
2 BR house. Kid. SB	$250
3 BR house. Kids. RC	$260
2 BR house. kids. SC	$265
3 BR hse. Kid/pet. Pac	$275
3 BR hse. Kid/pet SM	$300
3 BR hse. Belmont	$325

Also exec. homes. $400-$800

RESIDENTIAL RENTALS
2279 El Camino. SM 574-7151

BELMONT HILLS. 2 bdrm. View, Balcony. ½ acre. AEK. wshr, dryer, refrig. $380. 349-0239; 592-0328

BELMONT 3 bedroom, 2 bath, All-electric family kitchen, 2 car garage. Westside View. Year's lease. $375 per mo.
CARLMONT Realtors
592-7111

BELMONT 4 BR, 2 bath, fam. rm., 2 frplces. View. $495
873-7977 or 697-0860.

BELMONT, 3 BR., 2 bath, Fam. kit. 2 car gar. Prime close in W/S. No pets. Lease $395. 854-2047.

BELMONT. 3 bedrooms, 2 baths. Electric kitchen. Breakfast room or den. Large Family Room with fireplace. Minimum yard care. 2 children welcome. $425 lease.
ROCHEX & ROCHEX 344-6831

BRISBANE, $200. 1 bdrm. stv. drps, crpts, lge. garden. 467-2789.

BURLINGAME
3 bdrm. English North Burlingame Large rooms. Separate din rm., 1½ bath New AEK $490 UNITED 342-7216

BURLINGAME
Rustic setting. 1509 Cortez, 2 bdrm., 2 bath $375
ACE Realty 343-1889

BURLINGAME 3 BR, 1 bath, den, stove, refrig. Water, garb. pd. $360. 348-3561.

FAMILY WANTED
EXTRA LARGE! POOL!
3 large Bdrms., spacious pool area. Close to shopping and schools. Best location. $525. 592-4900.

FOSTER CITY
BRAND NEW 4 Bdrm., 2½ bath L.B. Nelson and Twn. home. Never lived in. Deluxe cpts, drapes, decor. Rec area with sauna, pool, tennis cts. $500 mo on lease. Child OK. AVAIL. NOW.

SHARP 4 BR. 2 story w/3 baths + Family rm. Sep. Din. rm. AEK Cpts, drapes. Reduced to $490 Avail. NOW

Also 3 BR, 2 ba avail $485.
BUTTERFIELD REALTORS
ERA BROKER 31-7752

FOSTER CITY — Beautiful 3 BR., 2 bath, fam. rm., cpts/drps. Avail. Jan. 1st. On lease $450.
GEORGE T. CATOMER
REALTOR 342-9593
102 S. El Camino S.M.

FOSTER CITY
5 bdrms., 3 baths, family room. 1 yr. lease. Executive home. $495. ALLIED REALTY 341-8716.

FOSTER CITY. 3 bdrm., 2 bath, fam. rm. Immed. occupancy. $410. Bargain! 574-3525.

HALF MOON BAY
4 bdrms., 2 baths, newly dec. $350 mo. MARKS REALTY 726-4453. 726-5571.

HILLSBOROUGH, lovely estate cottage. Fireplace, pool, secluded area. $195.
Rent-A-Home 342-2800
Rent-A-Home 592-5205

HILLSBOROUGH beaut. new 4BR, 2½ bath. Privacy $1100 mo. Call 593-3885.

HOUSES. 5 or 6 bdrms. Millbrae. $550
2 bdrms. S.M. Lg. yd. $310
WESTERN REALTY 348-0700

MILLBRAE. Duplex. 3 BR, 2 bath, priv. yard. Nr. transp. + tennis. Teen OK, no pets. $335. 697-7904.

NO FEE
CALL US
for your rental needs
Homes from $300
Apartments from $185
CRESTWOOD Realty
574-5770

PARK Pacifica. 2 bdrm., 1½ ba. townhouse. AEK, dshwsher, wash/dry. W/w cpts., drps. $260. mo. 355-2798.

REDWOOD CITY — ELEGANT EXECUTIVE RANCHER. Cath-480SCY. Absolutely immaculate room, formal dining, family room, AEK, 4 BRS., 2 BATHS, professionally landscaped. Immaculate condition. $550 per mo. Ask for Terri Finch. 591-5531 or 593-2788.

REDWOOD CITY 2 BR, w/w cpts/stv. Garage. Mature adults. No Pets. $275 mo. 607 Scott. 873-0129; 323-7667

SAN BRUNO $235. 2 BR.+ Den. Big dog OK; kids OK. RENTAL FINDERS 364-7272

SAN CARLOS — WESTSIDE 3 BR. 2Bath, formal dining room, 2 car garage, covered patio, fenced yard. Our Exclusive, $395. Ask for John. Rupert Taylor R. E. Inc., Realtors. 591-5531

SAN MATEO COUNTY
ALL CITIES
100's of RENTALS
HOMES—DUPLEXES—APTS.

Studio, nice & neat	SM	$125
Furn. studio for 1	Bur	$145
Studio, appl. all util.	Bel	$155
Darlin cott., gar. util.	SM	$175
Pool cot., estate	Hillsb.	$195
2 BR TH. Pvt. kid/pet.	SM	$195
2 BR w/s loc. ga., yd.	RC	$200
2 BR nice & clean	SC	$215
2 BR in hills, sharp	Bel	$235
2 BR shiny cln, gar	SB	$240
2 BR, lg. kit., paint	SSF	$250
2 BR, gd. area, yd.	SM	$265
2 BR cute dollhse	SC	$280
3 BR frpl. kid/pet ok.	SM	$290

! MANY MORE !
OPEN 7 DAYS, EVES 'TIL 7
"RENT A HOME"
Rental Information Service
SAN MATEO 342-2800
51 E. 4th Ave., off El Camino
REDWOOD CITY .592-5205
2662 Broadway at El Camino

SAN MATEO HIGHLANDS
Homey 3 BR, 2 bath, Fam. rm. Complete with AEK. WSHR., DRYER AND GARDENER — $425 mo. ALSO AVAILABLE for Lease with option to buy. CROTTY & O'HALLORAN 349-5178

SAN MATEO — move right in. 4 BR, 2 Baths. Lge. Fam. Rm. w/wet bar and refrig. Separate dining room. For rent @ $475/mo. Cen-21, SAN MATEO INVEST. CO., Rltors. 349-2121.

SAN MATEO 2 BR., stove, Carpets, drapes. Lease Vacant.
$275 343-2040

SAN MATEO. Pool, Clean 3 bdrm Newly renovated frpl mod. kit Close to schools, shopping, freeway, downtown $375. Short lease. 341-4836.

522—Unfurn. Houses

SAN MATEO Shoreview 3 BR, 2 car, cpts, drps, stove, frig, frplc., Lease, Sec. dep. $305. 366-4887 aft. 5

SAN MATEO Village 3 BR; 1 Ba.; Firepl.; drapes, carpets. Stove, New paint. Encl. yard. No singles. $340. 591-6469.

SAN MATEO 2,000 sq. ft. Will divide to suit tenant. 22½c sq. ft. San Mateo Associates 342-4354

1500 SQ. ft. on El Camino, San Mateo. Plenty of off street parking. 348-0102.

SAN MATEO, Gd westside loc. 3 bdrm., 1 bath. Corner lot. $320 mo. 252-8942

SAN MATEO, Parkside. 4 bdrm., 2 bath. $375 mo. 345-5635.

SAN MATEO, Fiesta Gardens. 3 BR, 2 ba., fam. rm. AEK pool priv. $360. 341-5332.

SAN MATEO
BAYWOOD EXECUTIVE 5 bdrm., 4½ bath, new home! Avail. Feb. 1, 1975 on 2 year lease. $850. mo. Blitz Realty 344-1162

SAN MATEO
2 BR; lge yard. Nice carpets/drapes. Kids/pets submit. $290; JOHNSON REALTY 348-1111

SOUTH S.F., 3 bedrm., 1 bath AEK, carpets, drapes, refrig., close to Parks/shops. $325. 873-7438.

$335. San Mateo. 3 Dds. 2 baths, 2 car garage. Fenced backyard. 2 children o.k.

$425. Foster City. 3 Bds. 2½ baths, 2 car gar. F.P. Pool. rec. area. Small pet o.k.

$440. Foster City. 3 Bds., den, 2½ baths. Washer and dryer incl. Pool.

$450. San Mateo. 3 Bds. 2 baths. Aragon Hi.
SAXE REALTY
NEVER A FEE 348-8886

SAN MATEO. 3 B.R'S, near schools, shops, and trans. W/W carpets and drapes. Available now. $325 month.

3 B.R., 2 baths. Carpets, drapes. All rooms extra lge. Beautiful grounds — gardener included. This showplace home available now. $650 month.
SAN MATEO ASSOCIATES
342-4354

531—Rooms

BELMONT view room, employed gent. Pvt. home, pvt. entrance. $80. 341-4000

DAILY MAID SERVICE, TV, 20 hr. PBX. Free airport transportation. Some kitchens. $35 week up.
CASA MATEO INN
350 No. Bayshore 344-6376

PRIVATE entrance 1 blk shop/trans. $55, $65, gent. 1244 Bellevue, Burlg. 343-9611

SAN BRUNO, nice room, convenient to airport. Gentleman. $70 mo. 368-0327.

SAN MATEO $75. Gentleman only. Nr. trans., downtown. Call 347-0662.

SAN MATEO, close to town, elderly man only. No Ellsworth area. $65. 851-0307.

SAN MATEO, sep. entrance, employed gent. Lite kit. priv., wkly. serv. $90. 345-4183.

SAN MATEO. Priv. entr., TV, refrig., lite cooking, linens, clean. $115 345-4089

SLEEPING room. Weekly room service. Gent. only. $75 mo. 347-2001; 349-2178

$25.20 A WEEK
Large, clean rms. Burlingame Hotel. 287 Lorton. 348-9851.

2 BACHELOR rooms, kit. priv., working men only. cls. in S.M. $75/rm. 342-5319.

537—Hotel/Motel Rooms

HO-HUM Motel, San Carlos. Quiet rooms. Maid service. TV, refrig. Shops, trans. $40 wk. up. 592-9805. 1140 Morse.

ROOMS, kitchens. Wkly. or daily rates. Millbrae Motel, 1390 El Camino. 588-1048.

538—Convalescent Homes

VACANCY! Highly respected for 21 yrs. All home cooked food. Complete 24 hr. care. 342-2237.

553—Resort Rentals

SCENIC Mendocino beach cott., frpl., view, sandy beach. Wk./wkends. (707) 882-2467.

SKI HOME. N. Tahoe avail. Dec. 22 to Dec. 29. Completely equip. + charm 347-6891.

SOUTH Lake Tahoe. Sleeps 8 Avail. Christmas and New Years weeks. 347-1214 eves.

SOUTH TAHOE dlx. new chalet, furn., t pic. Nr. ski lift. $150 wk. Mr. Erhard 664-2771, 638-8100 ext. 232.

TAHOE KEYS, Condo. So. Lake Tahoe on lake front, slps 7, rents by day or week. Call 697-4014 or 342-6954.

561—For Rent/Share

BUSINESS man w/refs. 30-40 share fully maint. view home, pool. $150. 593-8833.

SAN CARLOS Share lrg. 4 BR, 2 ba home w/working prof. woman w/child. 7, 10. $200 incl. gar. 2 students ok. Send name phone. no., refs., to Box 31, Belmont 94002.

2 EMPLOYED girls to share home. $120 ea. a mo. incl. utils. 726-5670 after 7 p.m.

565—Rentals Wanted

TWO gentlemen, 1 teacher, 1 machine operator, looking for home to $230 per mo. 344-2321 or 584-5530.

581—Stores/Offices

BELMONT. 1000 sq. ft. office space, $300. BURLINGAME near Broadway P.O. single office, $65 Suites from $125 inc. utilities.
ROCHEX & ROCHEX 344-6831

BURLINGAME
$75 up. Artistic new decorator decor Top loc. 100 El Camino. Nothing to compare! 348-7001

581—Stores/Offices

BURLINGAME, clean neat bldg. downtown. Ans., serv. avail. See Mgr. 340 Lorton Ave.

CHOICE El Camino location. 1,000 sq. ft. Will remodel to suit. Lease. 347-9294, Don Flanigan.

SAN MATEO 2,000 sq. ft. Will divide to suit tenant. 22½c sq. ft. San Mateo Associates 342-4354

1500 SQ. ft. on El Camino, San Mateo. Plenty of off street parking. 348-0102.

583—Ind./Comm. Prop.

LIGHT INDUSTRIAL PARK
440 Sq. ft. and up
$115 mo. and up.
All regular amenities
G. W. WILLIAMS CO.
195 Glenn Way Belmont
592-2780

OFFICE and/or warehouse space avail. for lease. Rollins Rd., Burl. Inquire C.M. Peletz 344-5787.

1850 sq. ft. of warehouse. 250 sq. ft. of office, alley in rear. $300 mo. 1018 Howard Ave., San Mateo. Bottom of Burlingame by Bayshore. 343-0916 or 342-1864.

600—FINANCIAL

611—Opportunities

CATERING route/truck for sale or lease. Palo Alto area. Exper. driver preferred. Good job. Call John 493-1428, 8:30-10 pm

SKI SHOP in prime Burlingame loc. $5000 + Inventory. For details call BROADWAY REALTORS 342-3505.

621—Deed of Trust

EARN 10%+ SHELTER
1st. loan. 326-4242 agt.

631—Loans/Insurance

1st & 2nd trust deeds up to $5000 bought & sold
Frank O'KANE Agt. 871-0430

NEED quick 2nd mortgage. Rely on Reliance Investment & Loan Co. Money avail. now. 591-9053.

2ND Mortages $5,000 to $15,000. Quick Money Man, L.J. VETTER, Realtor, 220 E. 3rd Ave., S.M. 343-2500.

PRIVATE FUNDS TO LOAN
New lowered rates
326-4242 days, eves., agent

641—Money Wanted

$25,000 at 10% or more per annum. Lge. equity as collateral. Call Az 342-4940 or 343-0501. Principals only.

READ Times Want Ads

700—REAL ESTATE

702—Income Investment

Beginning Investor's Dream
Sharp 1 3-BR., 1½ Bath and 2 2-BR., 1 Bath. Triplex in top rental area. All have balconies or outside areas. Owner will trade — Only $78,500.

DALY CITY SPECIAL DUPLEX Prime rental area. Frontage on Mission St. Good potential. Owner says "Sell or trade." Asking $44,950.
SNYDER ASSOC. REALTORS
1881 El Camino Real. Burl.
697-4017

6 DELUXE UNITS
Three 1's — Three 2's
MODERN SAN MATEO APT. Patios, Decks, AEK; w/w cpts., drapes. BUILT-IN FINANCING!! 2 years old. Cannot be duplicated today at the price of $159,500.
TOWN & COUNTRY REALTY
1352 Broadway, Brl. 344-5701
1801 El Camino, Brl. 697-6700

MENLO PARK
24 units financable at an overall rate of 7.8%. Asking $350,000. May trade. Exclusively.
REDWOOD CITY
8 units. 7½%, 30 year financing; 15% down. $16,020 annual gross. Exclusively.
PHIL WOLF ASSOC., INC.
480 Calif. PA. 326-9373

NEW INVESTOR
Excellent westside location. 4 Units with growth possibility. Call us NOW. $75,000.
BLITZ REALTY
REALTORS—MLS
257 Primrose, Burl. 344-1162

710—Real Estate General

FOX & CARSKADON
REALTORS

BEAUTIFULLY DECORATED
You'll never be able to resist this 2 BDRM. "doll house" completely redecorated and updated — perfect for your starter home, of if you are thinking about moving into a smaller home. Within walking distance of shops and transportation in Burlingame — save your gasoline! $43,950

OWNER WILL CARRY FINANCING
A tree house contemporary! If you are looking for over 2 acres of very private, wooded property and the perfect home — this is a must see! An outstanding, multi-level in Hillsborough with surrounding decks to enjoy the beautiful view. 3 BDRMS., 3 BATHS, dining and breakfast rooms, den and hobby room — a versatile floorplan with many possibilities. $130,000

951 SOUTH EL CAMINO REAL, SAN MATEO. 342-7701

HOME FOR THE HOLIDAYS
Deluxe vacant ranch home in close-in superb location. Fabulous living room, large formal dining room, Panelled den opening to brick patio and beautiful yard. $122,500. Call us.
CAHEN-MINDELL & DOUGHERTY
Realtors
1106 El Camino SM 574-2121

FOR CARS that get you places, check the Classified Ads now!

BEST BUY — WESTSIDE
... Rancher w/3 huge Bdrms., 14x29 Living rm. w/fireplace, and sep. din. rm. + 14x29 rumpus room and AEK. Lovely VIEW OF HILLS. Potential galore at only $44,950.
BUTTERFIELD REALTORS
341-7752
NOW HERE: OUR MOVING MACHINE HELPS YOU SELL EVERYWHERE.

WILLIAM WRIGHT & CO.
344-7146

702—Income Investment

5 UNITS
in prime San Mateo Location. One 2-bdrm. and four 1-bdrm. Excellent condition. NOTE: Assumable 8% loan plus additional financing available.
Priced to sell—$99,500
ALLIED Realty 341-8716

7 UNITS
One 2 BR, six 1 BR, modern San Mateo apt. No vacancy. AEK, disp., cpts., easy maint. Ideal starter. $110,000. Call Mr. Wilson, Burlingame Realty 342-4301

CARLMONT VILLAGE
8.5% avail. to finance 30 units grossing $81,960. Pool. Asking $525,000.
PHIL WOLF ASSOC., INC.
480 Calif., P.A. 326-9373

6 UNITS, prime San Carlos location. West side. 75% financing at 8.7%. No points. $138,500. Wilhelm 343-8603.

BY OWNER Corner. 10 1-bdrms. New elec. Kitch. 333 Catalpa, San Mateo. $137,500. Days, 348-7004.

COMMERCIAL building, Burlingame on 50 ft. frontage. $88,000. 342-5951.
ARDATH MILLER, Realtor

703—Real Estate Wanted

WE pay all cash for your property regardless of condition or location. Call for confidential market evaluation today. Mr. Renner, Realtor, 342-8194.

SPOT cash for your home any condition. Principals only. 583-7794 aft. 6 p.m.

704—R.E. Exchange

Grace Woods Real Estate
Investments & Exchange
Specialists 342-0881

705—Condominium

Open Daily Noon to 5
150 ALMA, MENLO PARK
Model Now Open

20 Units, from 1 bedroom, den, 1½ baths. ($49,000) through deluxe penthouses w/vaulted beamed ceilings ($89,500). All units with fireplaces, dining, AEK, incl. all appliances, separate laundries, master bedroom suites, private patio or deck, common area with pool, spa, formal garden. Covered parking, elevator to all floors, large storage lockers, full security building. Much more! Excellent financing available. Call for details & appointment.
Broker Co-op
Inquiries welcome
LOWELL DEVELOPMENT CORPORATION
854-6244

AQUARIUS
NEW CONDOMINIUMS
Fantastic in every way
1 block to Hillsdale
1 and 2 bedrooms
$39,950 to $75,000
OPEN 1-5
CENTURY 21
WM. MOTT & ASSOCIATES
341-5852

CO-OP
Secured building, luxurious home in excellent condition. 2 bedroom, 2 baths reduced to $62,500.
Rochex & Rochex Inc.
106 So. El Camino Real
San Mateo 344-6831

BROADWAY WEST 1500 Broadway. New full security condominiums. In the heart of Burlingame. MILLER REALTY. 692-3881.

1 bedroom apt., w/AEK, dining area, lge. liv. rm. $3500 to euy in. $150/mo. rent. Gas, water, garb. pd. All repairs made by mgmt. 347-1655.

709—Mobile Homes

ALL MODEL HOMES MUST BE SOLE — LARGE DISCOUNTS
$10,495 TO $24,495
ACCENT HOMES
On Hwy. One, 2½ Miles South of Rte. 92, Half Moon Bay
726-5503

MOBILE home 17x52 ft., w/w cpts., drps., refrig., wash. mach., dshwshr., 2-BR., 1-ba. A-1 cond. $6500. 728-5389.

PLACE YOUR WANT ADS NOW!

710—Real Estate General

TRY OUR "STORE"
We have a beautiful selection of homes to fit everyone's family and almost everyone's budget.
GRUBB & ELLIS CO.
Realtors
330 Primrose, Burl. 348-1161

NEW HOMES!
Hillsborough: $154,500 & $164,500
San Mateo: $92,450
Foster City: $65,950
Shown by appointment.
SAN CARLOS REALTY, INC.
593-6190 343-2090

CAN YOU SCRAPE UP $1000?
and able to commute? If so, call us about Govt repossessed homes Our speciality.
McCLAIN Realty 349-1441

ARDATH MILLER Realty proudly presents, in the hills, delightful 4 BR, 2½ bath, AEK w/new dbl. oven, dishw., refrig. Lg. F/R w/bar, sep. lndry. rm. w/washer/dryer W/W carpet, drapes throughout. $61,950. 342-5951

Harold M. Coleman
Realtor 342-7078
303 E. 4th Ave. San Mateo

FOR SALE or TRADE
DUPLEX in Belmont $54,950
H&H REALTY 349-2800

712—Montara, Moss Beach

MONTARA 1½ acres
Fenced. Horse barn 20x30. 80x210 exercise arena Two hilltop paddocks. Paved access onto property. $32,000. Terms can be arranged
Marks Realty
726-5571 726-4453

MINI RANCH
1-3 acre "secluded" 3 Br., 2 Ba. rancher, knotty pine decor and Frplc. $45,950. R. STAHL ASSOC. 726-6311.

Grand Chalet Montara
Brand new Custom $51,950
COASTSIDE ASSOC. 728-5544

MOSS BEACH home 1 blk. fr beach w/ocean view. 3 Br., 2 ba., firepl. $49,500 By Owner. 886-1534, 538-4334.

713—Pacifica

ESCAPE
To where the living is fun! Yes, here is the ideal area to raise your family and pursue your hobbies, such as ocean fishing, horseback riding, hiking etc. Yes, it's all here in Pacifica + a large 3 bdrm., 2 bath home with a big family kitchen and a huge basement. Plenty of yard space and close to schools. Our exclusive $39,950
Crestwood Realty
REALTORS
1308 W. Hillsdale Blvd
574-5770

OCEAN VIEW
Large 3-bdrm. w/room for expansion. Ocean View. Just reduced to $39,950.
JOHN GEARY Realtor
355-0351

TENNIS ... and you are just yds. from the ocean! 2-bdrm. from $31,950. Pacific Point, 5015 Palmetto, Pacifica. 756-9333.

714—Half Moon Bay, Pescadero

SANTA'S GIFT TO YOU
could be this 3 bdrm. charmer An older but a goodie, all this place needs is a little tender loving care. Remodeled once, this home is on a large fenced lot, has a two car garage, with a half bath, workshop area and within walking distance to shops and the beach. Place your order now at $39,950. GI and FHA buyers are welcome.
DOLPHIN REAL ESTATE
726-5216

716—So. San Francisco, Brisbane

BURI BURI — 6 room rancher, carpets, drapes. Electric kitchen, fireplace. Tile shower. $43,500. Agent 355-2693.

717—San Bruno

CRESTMOOR PARK
Owners transferred. Must sell this charming split level home with 3 bdrms., family room, AEK, 2 baths, living room with fireplace, dining L. W/w carpets, drapes. Move-in condition . . . $57,500.
JANE POWELL, Realtor
342-9204

BY OWNER Crestmoor Park rancher. Lge. 3 bdrm., 2 bath, 2 car gar. Fam. Kitch. and cov. Lanai. All new appliances, carpeting and draperies. $52,950. 873-1636; 588-2575.

721—Millbrae

FANTASTIC
Only way to describe this 4 BR ranch home, w/2 huge family rooms, office, 2 fireplaces. Many custom built extras. Complete privacy in pool and patio surrounded by lush landscaping. 3 car carport plus garage (secluded dog run too!.) Featured in Sunset Mag. Financing available $175,000
TROTTER REALTY INC.
697-0860

HEART OF MILLBRAE
Beautiful 3 Br., 2 bath, large Family rm. New carpets, drapes, plumbing Phone today. $57,950.
CENTURY 21
BERGMAN & ASSOC.
1125 El Camino, Millbrae
871-0430

721—Millbrae

MILLBRAE
Close-in Westside 2-bdrm. Nice and cozy. Owner very anxious to sell. $42,500.
GILMARTIN REALTY
348-2020

ASSUME loan, small down, 3-bdrm., dbl. gar., close in 820-1911.

722—Burlingame

LARGE FAMILY?
Just Listed — a Great Family Home — three bedrooms and bath on first level, large dormitory room and bath on second level plus large attic storage! Attractive high ceiling living room, separate dining room and beautiful modern kitchen with lovely cabinets and breakfast area. AND an extra hobby room and lots of storage on basement level. Just listed for quick sale at $83,500
Ask About Our Home Warranty Plan
COCKCROFT & CO.
REALTORS—MLS
1345 Howard Ave., Burlingame
344-1778

A L'ANGLAISE FOR $49,500!
WESTSIDE — San Mateo Park, close-in Shakespearean splendored, beautifully maintained single family home. Huge separate dining room, sunny living room with fireplace. Separate service area and basement for your family heirlooms or hobbies. No-maintenance brick patio and manicured landscaping 348-3100
SAXE REALTORS
1445 Burlingame Ave., Burl
1 Year Warranty Available

MUST SELL
Owners bought new home. SPECIAL: ONE YEAR HOME OWNERS WARRANTY INCLUDED. Charming COLONIAL FARMHOUSE in one of Burlingame's prime locations. Wide veranda. 3 bedrooms, den, 2½ baths. High ceilings. Large, updated kitchen with sunny breakfast area. Lifetime aluminum roof and siding. Reduced to $63,500
H. KENT ATWATER
REALTORS—MLS
1451 Burlingame Ave., Burl.
343-3656

CHAPIN LANE
BIG VICTORIAN, charming 5 bdrm., 2½ bath home. Close in and enjoy Banana Belt weather for the pool. Some remodeling finished and much additional development possible. Asking $116,000.
NIXON ELLIOTT
REALTOR
Member All Points
Relocation Service
120 N. El Camino, S.M.
347-1411

BURLINGAME ANYONE?
Great Close-In location goes with this completely remodeled 3 BR 2 Ba. Family Room home featuring new AEK, new W/W cpts. Ideally fenced yard makes for good camper or boat storage..... $62,250
HARVARD
PROPERTIES REALTORS
2067 S. El Camino, S.M.
349-7422

PRICE REDUCED TO $109,950
8½% Available. No loan fee. Owner moving soon, very anxious to sell this 3 bdrm., 2½ bath, view home with deluxe pool and Jacuzzi. To inspect this home in serene setting + many extra features call
ED ROGERS REALTOR
697-1345

DOLL HOUSE
Inflation hasn't hit this decorator fresh home. Bright and cheerful throughout offering 2 + bdrms., detached family room and private yard with many fruit trees. Prime westside location Only $53,950.
CAUCHI REALTY
1001 S. El Camino 349-4484

COUNTRY SETTING
but close in westside location. Large trees, winding paths and flower gardens set the mood for this secluded 6 room 2 bath recently remodeled home. Lovely kitchen with built in brick BBQ. Private patio. Walk to everything. Call today! Only $64,950
JOHNSON Realty 348-1111

GRACIOUS BURLINGAME
English style large 2 Br. with family sized dining rm. Vaulted LR ceiling, entry hall. Lovely landscaping & covered lanai. $58,950.
BURLINGAME REALTY
Since 1905 342-4301

HOME for sale. Call after 6 p.m. owner/agent 344-1021.

NORTH Burl. 2 bdrm, stove, refrig, new sink. Princ only Box no. 6172, Times, S.M.

723—Hillsborough

ELEGANT HOME
Seldom is a home of this quality available for sale. English Tudor with every amenity. Beautiful craftsmanship. Hand hewn beams in cathedral ceiling in living room. French doors from dining room to terrace, park-like gardens. AEK, brkfst. rm, master suite with sundeck & bath. 3 additional bdrms, 4 more baths, family rm, studio, storage galore & many built-ins. Owner will help finance. $175,000
THE STRAINS REALTORS
1101 El Camino SM 349-0224

READ Times Want Ads

723—Hillsborough

A SHOW PLACE!
Nestled among the oaks for privacy and seclusion yet allowing panoramic view of hills and canyon. Shake roof, ranch style 4 bedrooms. 2½ baths, family room. Cathedral beamed ceilinged living room w/fireplace and dining room w/second fireplace. Completely remodeled and decorated, w/w carpets Move right in $140,000.
2-Year Warranty Plan
EXCLUSIVELY YOURS IN
PANTANO COUNTRY
REALTORS MLS
57 So. B St., S.M. 348-5077

HILLSBOROUGH
A private court yard. A galleria entry. A spacious small home. 2 bedrooms, 2 baths, plus maid's room and bath. Formal dining room. The large living room overlooks a sheltered garden with sparkling pool and patio. Den/Library with wet bar. A custom designed home by Architect Leo T. Sharps. Offered at $122,500
William Wright & Co.
344-7146

MANSION FOR RENT
Imagine being able to rent grandeur!! Three floors with banquet & reception rooms, 7 bedrooms, plus servants quarters, swimming pool. Close-in, convenient Hillsborough location. $2,000 per month (or purchase for $345,000 with owner financing available)
WRIGHT & CO.
REALTORS
251 Park Rd., Burl. 348-6789

CLOSE-IN
HILLSBOROUGH — Spacious family ranch home. 4 Br, 3 Ba., RR, 3 garages. W/W carpeting, fully draped. Recently redecorated. Prof. Landscaped. $169,500
BURLINGAME REALTY
Since 1905 342-4301

8¼% FINANCING
95 GLENGARRY WAY
ELEGANT RANCHER — 10 months old. With lovely VIEW!! Sell, lease, OR Lease with Option. ASKING PRICE $159,500; OR Make offer.
ROBERTS REALTY 583-2890

NEW Hansen Cole built homes to be constructed in Hillsborough. ½ acre level, view lots. Hansen Cole Builders. 324-1893, 697-5830.

724—San Mateo

TWO
Great Contemporaries

This transferred owner's loss will$ll be someone's gain. Immaculate 4 bdrm., 2 bath + family room. In addition to the new roof and many updated extras the grounds are beautiful. Traffic free street. Offered for $65,000

Most popular 4 bdrm., 2 bath atrium plan. Model home condition. There's a large family kitchen in addition to den or 5th bdrm. The rear yard is like a park with a creek as a background. Most realistically priced at $67,950
Crotty & O'Halloran
REALTORS
Polhemus Rd. at De Anza Blvd
San Mateo
349-5178

Decorator Perfect:
Just redecorated with plush wall decor, draperies, custom detailed kitchen, new Salorian floor and walls of glass overlooking serene hills and valley. You'll approve of the many added extras in this handsome 4 bdrm., 2½ baths, 2 story Spanish beauty. $96,500
PRETTY AS A PICTURE
and full of love. Stop and see this very sharp 3 bdrm., 2 bath home. Carpeting and window covers included. New built-in electric kitchen. Upgraded baths. New landscaped rear yard, patio and fencing. Freshly painted inside and out. $47,500
SCHRAM ASSOCIATES
REALTORS
119 W 25th Av SM 345-3521

BETTER BUYS!!
$33,500?? Yep, that's right! 2bdrm + enclosed sunporch. Fireplace. Fenced. Carpets, drapes, stove inc. Close-in downtown! GI ok.

$40,500 Neat, trim. 3 bedrm N. Shoreview home. Pretty paneled fireplace. Shutters, drapes. W/W carpets, stove inc. Detached garage. Fenced yards. Outside newly painted. READY TO MOVE INTO.

$37,500 2bdrm + Den or 3rd bedrm. Fireplace! Hardwood Floors. Sunny bright kitchen overlooking pretty, spacious back yard.
LEDBETTER REALTORS
1884 S. Norfolk SM 349-5273

pool
+
1/3 acre 1/3
+
Westside-San Mateo
Don't miss this 3 bdrm., 2½ bath beauty. Featuring a richly panelled family room, formal dining room, 2 fireplaces, 3 pat

724—San Mateo

FOR SALE BY OWNER
3 bdrm. home + income
Best San Mateo Location
Close to shops, trans., school. 3 bdrms., 2 baths, large spacious rooms. Cute 2 bdrm. bungalow in back of this property pays $130 mo. $63,500. Owner/Agent w/help finance
348-3055 348-2292

TRY 10% DOWN
3 bedroom Shoreview home, hardwood floors, extra large laundry room and detached 2 car gar. on alley. Asking $38,500.
PARK MANOR REALTY
Realtor 342-7642
34 So. B St., S.M.

HIGHLANDS SHOWCASE
Lovely 4-BR. contemporary w/16x34 H/F pool. Newly remodeled AEK, F.R., Sep. Din. rm., 2-car. On large profess. landscaped lot. Close to shops, CSM and Rte #280. Many extras! $78,950. CALL FIRESIDE HOMES, REALTORS. 341-2929.

NOW'S THE TIME
to see the many surprises of this modern 3 BR, 1½ bath, 2 car rancher. Tastefully remodeled AEK. Attractively mirrored Master BR, etc. Nice neighbtrhood. $51,500 By Apptmnt. FIRESIDE HOMES. REALTORS SM 341-2929

DUPLEX
Close-in Westside Duplex with large 3-BR. owner's unit. Full basement with expansion potential. Nice rear unit. Walking distance to Downtown. $65,500.
Johnson Realty 348-1111

FRESH AS SPRING
NEW LISTING — Completely remodeled and redecorated. 2 BRs, 2 DECKS, dining rm. and SPECTACULAR BAY VIEW $58,500. AUGUST ASSOCIATES REALTORS. 591-7101.

LOVELY authentic English style home in the middle of San Mateo Park. Owner may lease/option. Priced $97,500. If you are looking for charm and beauty, please call BRUCE WATSON & CO. 343-3633

WOODED AREA
off patio for tremendous privacy. 5 BRs, 3 levels, family rm. w/glass and rustic woods, and 2 firepls. $109,750. AUGUST ASSOC. Realtors 345-5721

CLOSE-IN Hayward Park — 3 Bdrms. 1½ Baths-Sep. Din. Rm. Large lot — $65,500
RAYBOULD & BARTLETT
REALTORS 344-6868
10 E. 3rd Ave. San Mateo

BY OWNER
2 bdrm., lge. corner lot, room to build on. Carpets and drapes. $37,500. 854-1358 eves.

FOR SALE by owner West of Alameda 3 BR, 2 ba, 2 car, reverse plan. OWNER must sell. 574-1717. Princ. only $61,500

3 BR., 1½ ba., den, central location. Only $62,750. MUELLER ESTATES Realtor 342-3050, 692-5666

725—Foster City

LAST CHANCE
SHELL COVE
NEW TOWNHOUSE
681 Libra
4 Bedrooms, 2½ baths, family room, all electric kitchen, 2 car garage, boat and trailer storage. You may select your carpet and appliances.
Only $57,750.

ISLE COVE
NEW DELUXE CONDO
817 Perseus
2 Bedrooms, 2½ baths, all electric kitchen, 2 car garage, select carpets and appliance colors.
Only $39,900
Act now, these beauties won't last long!
Please call Mr. Dunford 573-6224 or 574-7444
L. B. NELSON CORP.

CHOICE LOCATION
Many possibilities here! Zoned R-2. 4 BDRMS., 2 BATHS, dining room and a yard full of fruit trees. In a prime Burlingame location. $69,950

VERY SHARP
Immaculate and close-in. 3 BDRMS., 2 BATHS, dining room and a very spacious family room. The professionally landscaped yard has a custom, built-in BBQ and space for your boat or trailer. In one of Foster City's best established neighborhoods. $66,500

FOX & CARSKADON
REALTORS
1295 E. Hillsdale Blvd.
Foster City 574-1010
OPEN TO 8 PM
Sunday thru Thursday

MOVE RIGHT IN
NEW TOWNHOME
681 Libra, Foster City

Low interest rate loan available. Only $55,490.

Immediate occupancy. 4 Bedrooms, 2½ baths, family room, all-electric kitchen. 2-car garage.

Please call Mr. Dunford 573-6224 or 574-7444

Principals only please

THE KNOLLS Townhouses by Brown and Kaufmann from $81,500. Hilltop setting off Ralston. Open Daily. Phone 591-3340.

FAR OUT MUSIC AT WAY IN PRICES! Check the Times Want Ads today!

725—Foster City

AWARD WINNER
MUTED NEUTRAL TONES predominate this most popular Grant Plan 3 home on large corner lot, sprinkler system, professionally landscaped, Quiet street, 4 bedrooms, formal dining room, family room, conversation pit, wet bar. Ready for occupancy. Easily shown by calling 349-3100. $81,000
SAXE REALTY
581 Foster City Blvd., F.C.
1 Year Warranty Available

SPACIOUS KAY RANCH
3 Br., 2 ba. AEK w/din. area Lr. form, Dr., paneled Fr. w/brick frpl., cpts., drps., covered redwd. lanai, sprinklers. Immac. Must see. Owner 981-Flying Fish St., 341-9695.

TOWNHOUSES 2 and 3 BR. Rec. facil from $51,450. Anxious sellers.
FIRPO REALTY 574-1541

727—Belmont

HERE IT IS!
The 3-bedroom, 2-bath home you've been searching for. A lovely view from the living room overlooks the Belmont hills. There is a breakfast area in the spacious kitchen. The dining area opens to a lovely garden and patio with covered area for outdoor activities. See this today for only $52,950.
CARLMONT
Associates—Realtors
M.L.S. 592-7111
Carlmont Shopping Center
Ralston at Alameda. Blmt.

ARE YOU LOOKING . . .
for something different, not the ordinary ranch style? We have it! Wooded and Bay view. Tile entry, 3 bedroom, 2½ bath, 2 car garage. AEK, family room w/fireplace, w/w carpets. Fully insulated. Sprinklered. Close-in W/S area near shopping center. Let us show it to you . . . You'll love it! $79,950.
2 Year Warranty PLAN
EXCLUSIVELY YOURS IN
PANTANO COUNTRY
REALTOR MLS
1060 El Cam., Bel. 591-7324

BEST BELMONT BUY. Mature trees, lawn and wide front porch entry. 4 Bedroom, 2½ BA. Wet Bar Fam. Rm. modified Rancher. Formal Dining, custom rich wood cabineted dream AEK w/Breakfast Bar, walk-in wardrobe MBR Suite, built-ins galore, magnum BBQ Patio + boat or trailer storage, excellent location, walk to schools and shops. Our Exclusive, $57,950. Rupert Taylor R E Inc., Realtors, 591-5531

"CUSTOM BUILT"
Extra Spacious — 4 bed 2 baths, Family Rm has F/P. Sep. Dng. Rm. AEK, Breakfast Rm. looks to the garden. Enjoy gracious living. $99,000
Suburban Assoc.
1658 El Camino San Carlos
591-0307

2 FIREPLACES in this well decorated family home surrounded by evergreens. Shake roof, 3 bdrm., 2 baths, oversized 2 car garage + family room. All electric kitchen. Exterior painted within last year. $65,000. $6,500 cash down. Agt. Mr. Smith 592-3960.

DUPLEX!
Good starter investment. Two 2-bdrm. units. Ideal for the investor who doesn't want to get in over his head. Call now for appointment
$54,950
H&H REALTY 349-2800

MONTCARLE TOWNHOUSES
Belmont's newest deluxe Dev. 3 Br, 2½ Ba. from $69,950. Select your own lot. Shown by appt. 593-7306 or 592-5835.

731—San Carlos

YOU'LL NEVER KNOW. . .
what a wonderful buy this cozy split-level home is till you see it for yourself. 3 bedrooms, 2 baths, family room plus a new all electric kitchen. The location is excellent and the large lot has space for your boat or camper. Priced to sell at $52,500. 592-2910
SAXE REALTORS
374 El Camino Real, Bel.
1 Year Warranty Available

731—San Carlos

JUST LISTED.....SHARP
2 Bedrm. Westside San Carlos home. New central heating. Beamed ceilings. Secluded back yard. Mature fruit trees. OUTSTANDING BUY at $45,500.
r-i-n-g **"SPRING"**
REALTORS
656 El Camino Real
San Carlos 593-1458

POOL PLEASURE!!!
CATHEDRAL BEAMED LIVING ROOM — 3 Bdrm. — 2½ BATHS — FAMILY ROOM — 2 FIREPLACES — SERVICE PORCH — LOVELY HEATED and FILTERED POOL — TOP LOCATION — $82,500. Exclusive!!!
FRATERS-REALTORS
530 El Camino San Carlos
593-7815

MOVE IN FOR CHRISTMAS
2 NEW VIEW HOMES
3 BEDRMS., 2 BATHS
Enormous family room PLUS expansion possibility. BEST BUY in San Carlos $71,500 each
EL CAMINO REALTY
1332 El Camino, Belmont
591-2614 Eves. 591-8338

SPANISH or TRADITIONAL? Take your pick! 1-4 BR and 1-5 BR home. Almost completed! Over 2700 sq. ft. of quality workmanship in an excellent floor plan! $92,500. Call for details. PENNY TOMLINSON Realtor. 592-7960.

New Homes in San Carlos
Brittan Heights Level lots. Pool sites, 4 bdrms. from $79,950
HANSEN COLE Builders
324-1893 697-5830

MOVE in before Christmas! 2 level custom crafted Whitecliff Home in BRITTAN HEIGHTS! 3 Br., 2½ Ba., $79,950. Ph. 592-0660.

732—Redwood City

Special for Christmas!
A handsome 4 bedroom, 2 bath rancher in an excellent Redwood Shores location offering convenience and comfortable living! Professionally landscaped, handsomely designed. Automatic sprinklers, appealing garden entrance. Spacious living-dining combination with log burning fireplace. Beautifully designer-planned carpeting and draperies with added charm of an attractive modern kitchen — refrigerator included. Huge back yard patio, lawn accented. Convenient to schools, shopping and mini-park playground. $68,500. Call Shirley Hershfield. 592-2211 (Eves) 592-4784
BROKER ASSOCIATES
REALTORS
100 El Camino San Carlos
592-2211

741—Santa Clara County

Real Christmas Bargain
VACANT — Like New 7 rms., 2 Ba.; 1/3 Ac. In Los Altos. Reduced $10,000; Must Sell! Info. Agent 369-6990.

761—Bay Area Counties

MOVE TO SUNNY HAYWARD
10 min. from San Mateo. 3 BR, 2 ba. Fam. rm. W/w cpts., AEK. 2 car gar. Govt. repossessed. Refurbished inside and out. Exc. area. $2000 dn. $36,900. Call PROGRESS REALTY 886-7644.

791—Lots

HILLSBOROUGH EXCLUSIVE
Close in Beautiful level lot. On cul-de-sac street. Established neighborhood $58,000.
SELECT PROPERTY REALTORS
SAN MATEO 349-1428

HALF MOON BAY Investment. Near beach. On$1ly $3,000. 25% Down. Ideal inflation hedge. FREDRIC LANE Realtor 726-4409; 726-4455

MILLBRAE, choice residential lot, view, level bldg. site. Off Hillcrest Blvd. $19,500. MASSOLO REALTY 697-3637

792—Acreage

CALAVERAS Co., 5.3 ac. Year-round living; pines, garden soil, power, good road. $7950 cash or $1000 down, $95/mo. Owner. 793-4453.

Results With Want Ads

DISPLAY CLASSIFIED 731—SAN CARLOS

SANTA COULDN'T DO BETTER THAN THESE

FOR TYKES ON TRIKES
Cute 2-BR. home on quiet cul-de-sac w/huge backyard w/9 mature trees. Perfect for small family. Floor-to-ceiling fireplace, w/w carpets, drapes. Must see this newly listed home at $43,950.

PRIVACY
Nestled among pine and oak trees, this delightful home has many hard to find features. 3-BR., 2-car gar., (detached), floor-to-ceiling fireplace, beamed ceiling in LR, laundry area in kit. Add fantastic view windows, a quiet neighborhood and shelter from the wind and this home is an ideal buy at $66,950.

EMERALD LAKE GEM
Look at the features in this lovely home. 3 huge BRs, 2½ BA., formal DR., large fam. kit., sep. fam. rm., professional landscaping, brick bar-be-que, large patio off kit. All this plus fenced area for garden, a different view from every window and only 6 years young. This beautiful home in Emerald Lake can be yours for $72,500.

RIGHT IN THE MIDDLE
of things. Close to transportation, and schools, this 2, possible 3-BR. home is a great starter for that growing family. W/w carpets, drapes, fireplace — a great buy at $34,950.

PEN-PAC Realty
PEN-PAC
REALTY CO. INC.
San Carlos 591-8981 Redwood City 364-2660
OPEN 8 TO 8 DAILY

800—SEA/AIRCRAFT

821—Boats/Supplies

HOBIE Cat 14 with trailer, $995 or best offer. 351-1230 weekdays; 347-6568 eves.

SKI BOAT 17 ft. Dorsett, 85 hp Chrysler outboard eng. 2 yrs. old $900. 589-7042.

14 FOOT outboard w/25 hp, Johnson engine and trailer $450/offer. 344-9956.

Let Want Ads Help You

900—AUTOMOTIVE

903—Auto Parts

FORD Model A wheels 5 for $50. 588-8062

905—Auto Servicing

MAJOR VW TUNEUPS $20. 344-2321. After 6 p.m.

911—Motorcycles/ Scooters

CHRISTMAS CLEARANCE
'74 Kawasaki's

	REG.	NOW
F11 250cc	$1058	$854
F7 175cc	$820	$680
KS 125cc	$705	$595
G4TR (lo spd)	$630	$525
G5 100cc	$570	$489

KAWASAKI
OF SAN MATEO
2049 So. El Camino
SAN MATEO 349-3337

GO-KART, Yamaha powered, 4-spd. 70 mph +, clean. Gd.-year Blue Streaks, $275 591-9079.

HARLEY '71 Sportster Custom, $2,100/best offer. Call 588-5178 after 5 pm

HONDA CB 350. Good cond. 9000 mi. Extras. Very clean. $500. 347-2590

HONDA XL126, motorsport, w/tachometer and speedometer. Xclnt. cond. 756-0333

HONDA '73 ST90. Excellent condition. Runs great! $325; 592-0121.

HONDA '73, XR 75. Good cond., $350. Days 364-3230 Eves. 369-7531.

SUZUKI TM 250MX. Many extras. Must see to appreciate. Like new. $775/off. 345-8190.

SUZUKI, TM 75, (mini bike) purchased new on 4/12/74. Like new cond. $345 firm. 592-4732.

912—Recreation Vehicles

CAMPER, 8 ft., icebox, stove, heater. $350. 345-3443 after 6 p.m. or weekends.

CHEVROLET '50 pickup. Good condition. Best offer. Call 592-0121

'71 OPEN Road mini home, P/S, P/B, A/T, 3 burner range oven. $3500. 726-2342.

SEE "ME TOO"
The completely self-contained RV for Mini trucks, Rancheros, El Caminos and all ½-ton trucks. Also see the little 15'-ft. trailer that's fully self-contained. These hard to believe beauties can be seen now at
Northwest Kamper Korral
155 El Camino, R.C. 368-1446

913—Trucks/Tractors

CHEVROLET '72 LUV P.U. clean, runs well. Must sell, sac. $1650. 592-5587.

CHEVY '62 ½-ton Pickup. Good cond. '64 eng. Make offer. 593-4462.

CHEVY '67 Pickup V8, auto. $1295/offer. Call after 6 p.m. 873-2287

Chevy '73
El Camino 64172N. Air conditioning, power steering, automatic trans., vinyl roof. Light gold color. Can't tell from a new one.
$3798
DICK BULLIS
Chevrolet and Subaru
21 California Drive, 344-0439
Burlingame. Open eves., Sun.

913—Trucks/Tractors

DATSUN '68 pickup, local 1-owner, $1095. Sequoia Motors, El Camino, Jefferson, R.C. 364-3333.

Ford '72 ¾-Ton
Pickup. 45424J. With automatic trans. Fresh paint and low mileage makes this an excellent value. Hurry! This one won't last.
$2598
DICK BULLIS
Chevrolet and Subaru
21 California Drive, 344-0439
Burlingame. Open eves., Sun.

GMC '53 ½ ton pickup. '59 270 eng. Barden bumper. Runs good. $450. 591-3220.

GMC '72 SPRINT
Factory air conditioning, automatic transmission, power steering, vinyl top, AM/FM radio, camper shell, air shocks, bucket seats, whitewall tires, tinted glass and more. 93284V.
Special $3390
PUTNAM BUICK
50 California Dr. 342-4326
BURLINGAME
OPEN NITES AND SUNDAY

INTERNATIONAL '68 Crew cab PU. 8 ft. bed, 8 ft camper w/boat. $2100. 589-0356.

TOYOTA '73 ½ T. P.U., low miles, extras. Must sell. Best offer. 591-7894 eve.

TOWNE FORD
The Truck Experts
At Truck Headquarters
1601 El Camino, RC 366-5744

921—Autos Wanted

ANNOUNCING: Up To
$300 OVER BOOK!
For Cars And Trucks Paid For Or Not
DICK BULLIS
Chevrolet and Subaru
21 California Dr. 344-0439
Burlingame Open Eves., Sun.

ATTENTION:
WE PAY OVER BOOK!
For Clean Used Cars and Trucks. See Us Today.
KOHLENBERG FORD
California Drive at
Bayswater, Burlingame
347-3515 344-1116

CADILLACS WANTED! Top $$$ for '68 thru '73 Cadillacs! Call or see DON LUCAS Cadillac, 171 El Camino, South San Francisco. 871-9566.

CASH for JUNK CARS. FREE TOWING, day or night. 341-5653.

CASH IN A FLASH
We Need Good Clean Cars And Trucks Paid For Or Not For Top Dollar
SEE
BOB BONOMO
METCALF-REIS
Intersection of California Drive and Peninsula Avenue
Burlingame 342-8607

CASH—CASH—CASH
WE PAY TOP DOLLAR FOR ANY USED CAR
ARATA PONTIAC
GMC and HONDA
200 California Dr. 347-5431
Burl. Open eves., Sun.

JUNK CARS WANTED. TOP CASH PAID. FREE TOWING. CALL 344-1732

SPOT cash for your car or truck paid for or not. Stagnaro Auto Sales, 1595 El Camino, San Carlos, 593-8068.

TOP prices for clean VW's and other import cars. All models paid for or not. Neufeld Motors, 364-0100.

TOP $$$ FOR YOUR CAR. FREE BLUE BOOK SERVICE. CALL 873-2500. Tanforan Dodge. Authorized Sales and Service.

DISPLAY CLASSIFIED 913—TRUCKS/TRACTORS

USED TRUCKS
FORD
KOHLENBERG
THRIFT TRUCK CENTER
Christmas Specials

'70 Ford ½ Ton
8 Ft. box, sports custom, V/8, automatic, R/H, very sharp. Lic. 26094K
$1995

'74 Ranchero GT
Stereo, V-8, A/T, P/S, P/B, air. 6000 miles. Still in factory warranty. Racing green. 70295X.
$3995

'72 Ford F-250
Pickup. V-8, automatic, P/S, brakes, power tailgate. Sharp. 26261K.
$2195

'72 Vega Panel
Automatic, low miles, Very Clean. Lic. 21005L
Special at only
$1095

'71 Ford E-300
Van. V-8 engine, automatic trans., power steering.
A special at . .
$1995

'68 Ford F-100
Long bed pickup. V-8, auto. trans. X32328A.
Special at only
$995

'72 Ford E-300
Van. V-8, automatic, P/S, brakes, radio, heater. Sharp. 56944L.
$2695

'73 GMC Van
V-8, automatic, P/S, brakes, air cond. A beautiful Van. 54167P
$3295

Need Good, Clean Trucks, '65 to '71, Pay Top Dollar
85 CALIFORNIA DRIVE BURLINGAME
MGR. AL THOLIN PHONE 344-1119

921—Autos Wanted

WANTED by private party; Super van size Ford, Dodge Chevy. Low mi., exc cond. 692-3386 after 6 p.m.

WANTED!!
CLEAN USED CARS!
PAID FOR OR NOT!
TOP DOLLAR!
Call or see Jim Hutchinson
589-8850
FAIRWAY CHEVROLET
1st & San Bruno Ave.
San Bruno

We Buy Clean Used Cars
LEE OLDS/AMERICAN
1021 Burlingame Avenue
Burlingame. 344-5776

We Buy Imported USED CARS!
IMMEDIATE TOP CASH DOLLAR FOR CLEAN IMPORTED CARS
South City Mazda
No. 1 Chestnut Ave.
at El Camino
So. San Francisco
873-2370
Open Nights and Sundays

We Need Good Clean Cars And Trucks Paid For Or Not For Top Dollar
SEE
LARRY MALASOMA
MELODY TOYOTA
750 EL CAMINO, SAN BRUNO
588-2313

WE PAY CASH & BUY ALL AMC/JEEP PRODUCTS. 950 Serramonte Blvd., Colma. Open days, nights & Sundays. SERRAMONTE AMC/JEEP. 994-1660.

WE pay cash for clean cars. Village Lincoln-Mercury, 393 El Camino, San Carlos, 593-8433. Open eves and Sunday.

WE PAY top money for good used cars.
E-Z DAVIES
1101 El Camino Real
Redwood City, 369-0311

$35 AND UP FOR JUNK CARS. FREE TOWING. 589-9539.

931—Antique Cars

FORD '54 Sedan V8, 42,000 orig. mi., Clean thruout. A Classic in it's own time $850. 591-4643.

932—Imports/Sports

ALFA ROMEO '71 Spider. A 25,000 mile car. Clean as a pin. Must see to appreciate. 284LMH. $395 down on approval of credit. Dragonetti Motors 2745 El Camino, San Mateo 349-4455.

AMX '70 Pro stock. Beautiful! Cheap. Call 341-8422

AUTOHAUS BRUGGER. Authorized Mercedes-Benz Dealer for the Peninsula, (1963's through 1974's) 249 Main St., Redwood City. 364-0300, 369-2571.

BMW '72 2002 AM/FM 18,000 miles. Perfect cond. Orig. owner $4100. 986-3500 days Miss Nouri; 588-1353 after 7 p.m.

CAPRI '72, V-6, 4 spd. 30,000 mi. $2395. Sequoia Motors, El Camino, Jefferson, R.C. 364-3333.

Capri '73 2000
4-speed trans., radio, rear window defroster, rack and pinion steering, console. Canary yellow finish with black interior. 844KII. $2489.
METCALF-REIS
2 California Drive 342-8607
Burlingame Open eves. Sun.

CAPRI '74, 2800 V6, 4 spd., tan/brown w/blk. vinyl inter., am/fm radio, 8,000 mi. like new. $3500. 369-6132.

Chevy '74 Corvette
Cpe. 573KDV. Silver with red trim and absolutely like new. Air conditioning, power steering, AM/FM radio and the hard to find 4-speed trans. Very low mileage.
$7798
DICK BULLIS
Chevrolet and Subaru
21 California Drive, 344-0439
Burlingame. Open eves., Sun.

CORVETTE '74, immac. cond., fully loaded, 4 spd., am/fm stereo, real leather interior. 347-6331. $6850.

DATSUN '71. 38,000 mi. A/T, wh. w/black vinyl roof, blk hood/trunk stripes. $1300. 786-1630, 593-1448 Jack.

DATSUN
FIAT
Under One Roof
Dragonetti Motors
In San Mateo 349-4455
2745 South El Camino, S.M.
2 blocks north of Hillsdale
OPEN EVES., SUNDAY

FIAT '73 128SL
4-speed. Low miles. Beautiful. Radio, heater. $2595. 337 JUW.
BURLINGAME IMPORTS
361 California Dr. 347-5233
Burlingame Open eves., Sun.

FIAT '73 128 Wagon. Only 16,000 miles. Like new inside and out. Don't miss this gas saver. $245 down on approval of credit. 597HVU. Dragonetti Motors 2745 El Camino, San Mateo 349-4455.

FIAT
MOYER MOTORS
805 Veterans Blvd., R.C.
369-4191

HONDA '73 Civic. 4 cyl. auto. Low mileage. 30 mpg. Like new. $1695. 873-6179.

932—Imports/Sports

KARMANN Ghia '67 $900. 348-2598 after 5 p.m.

MERCEDES BENZ '72 300 SEL Immaculate condition, 1 owner. Fully equipped. New Michelins. Sunroof. Chocolate over bone white $11,500 or offer. Call Mr. Bergman 574-1616.

MG
LOTUS
JENSEN
JAGUAR
TRIUMPH
JENSEN HEALEY
AUSTIN MARINA
Burlingame British Cars
65 California Drive., Burl.
347-9836
Open Eves., Sunday

MG '68, 53,000 miles, $650/best offer. Call Tony aft. 5 593-3707.

MGB '70 Wire wheels, new brakes and clutch. See to appreciate. $2100. 588-2322

MGC '68. Good cond. Radials. Call after 5 p.m. 588-4948.

OPEL GT '71 A/C, 25-30 mpg $2350. Xclnt. cond. 894-2386 days, 697-5833 eves, wknds.

PORSCHE '70 914, 5 spd. sunroof, am/fm, 3 extra tires $2900. 871-6252 or aft. 6 pm 592-5536.

PREMIER VOLVO
SALES AND LEASING
1272 El Camino 593-1411
SAN CARLOS

ROVER '69 4DR Sedan. Auto w/air. 41,000 miles. $2200. 345-4841.

SUBARU
BMW
H&E Car Sales, 275 Alma St.
Palo Alto 324-4488

TOYOTA '71 Corolla coupe, 1 owner, low mileage. Factory air, tape deck. Immac. $1695. See to appreciate 348-3791.

TOYOTA '72 Pickup truck. 4-speed transmission, economy 4-cyl. engine, radio and much more. Only 30,506 miles. 90327V. $2295. San Mateo Chrysler Plymouth, 1320 El Camino, San Mateo 341-7243. Open evenings and Sunday.

TOYOTA. Lease a new Toyota from $64 a month total payment on approval of credit. Call Mr. Valentine, Toyota Center. 347-9192.

TOYOTA TTTTTT
'75 COROLLA
"1600"
LOWEST PRICED
CAR IN AMERICA!!
100+ PER CENT FINANCING ON OK CREDIT
• $AVE on '74's
Take Time To Try
THOMPSON TOYOTA
Bayshore & Whipple R.C.
365-0633 Opn 7 days, 5 Nites.
"Easy To Get To.....
.....EASIER to Buy From!"

TR 6 '73 AM-FM tape, 30,000 mi. radials, many extras. Best offer. 574-2035.

TRIUMPH '71 Spitfire. Call 573-6806.

TRIUMPH 4 '65 O/D. Offer. 347-3975

VOLKSWAGEN '69 "Bug" clean, runs good $995. Sequoia Motors, El Camino, Jefferson, R.C. 364-3333.

VOLKSWAGEN '70 Ghia 1-owner, low miles, new radials. $2195. 593-9557; 591-1328.

VOLKSWAGEN '65 Squareback Rebuilt engine. $400 firm. 342-6883.

VOLKSWAGEN '74 Bus. Low miles. Still under warranty. $4250 or ofr. 574-5003.

VOLVO '73 wagon 145. Racks. A/C, 13,000 mi. A-1 cond. Call M. Blondell 591-9967.

VOLVO '65 122S Immac. cond. Best offer. 348-5125 Eves. 573-7730

VW BAJA, 1600 dual port. New paint, mags, $700. Rolled dune buggy. 345-8023

VW '68 Squareback. Maroon. Clean inside and out. This week's special, $995. XLB435. Dragonetti Motors 2745 El Camino, San Mateo 349-4455.

940—Automobiles

AVIS
YEARLINGS
(Young Used Cars)
Chevy etc., '74 model cars. Extended Warranty.
1650 Old Bayshore, Burl.
692-2299 692-3800

BUICK '63 Riviera, needs some work, $395. (927-CDJ) Certified Cars, 200 5th, R.C. 366-7303.

BUICK '63 Riviera, nice clean car, $995, Sequoia Motors, El Camino, Jefferson, R.C. 364-3333

BUICK '74 Riviera, all power, air, under 9,000 mi., leaving country. 345-5385

CADILLAC '68 Sed. DeVille 1 previous owner, fully loaded, sharp inside and out. $1350. 342-7323.

CADILLAC '74, de Ville. Full power, equipped. $7195, or assume lease. 574-5131 after 4 p.m.

CADILLAC '71 Sed. DeVille, loaded with extras. Excel. cond. $3600. 574-4201.

CADILLAC '72 4 dr. black, FM, tilt steering, leather, 342-6719. Only $3500.

CAMARO '69 Low mileage. EVERYTHING! Clean $2195. 592-4969. 6 pm wkdays anytime wkends.

940—Automobiles

CHEV. '74 Malibu classic wagon. 350 CID, A/C, P/S, P/B, R/H, radials. Many extras. Priv. Make offer. Call days 871-4848

CHEVELLE '67 327. 450 hp. 4-spd. Super clean. Call 347-7598.

CHEVROLET '68 Malibu wagon, air, extra nice, $1195. Sequoia Motors, El Camino, Jefferson, R.C. 364-3333.

CHEVROLET II Nova '68. 6 cyl, auto, P/S, new tires, $400/best offer. 588-1610 aft. 4 p.m.

CHEVROLET '65 Nova SS, V-8, 4 spd; headers, hi riser, mags, stereo. Offer. 344-1328 aft. 3.

CHEVROLET '69 Impala 4 dr. R/H, P/S, air, $800. 589-2626.

CHEVROLET
VEGAS
CHOOSE FROM 5!!!
Hatchbacks and wagons. All with LOW miles. 804CWY. starting from . . .
$1195
STEWART CHEVROLET
80 Serramonte Blvd., Colma
Open Days, Nights, Sundays
994-2400

Chevy '70 Monte
Carlo. 272BJB. Silver with black vinyl roof and black interior. Bucket seats and console rallye wheels, air conditioning. This car not only looks great, but runs the same way. Low, low mileage.
$2698
DICK BULLIS
Chevrolet and Subaru
21 California Drive, 344-0439
Burlingame. Open eves., Sun.

Chevy '70 Caprice
701BWV. Blue in color and loaded with options including air conditioning, vinyl roof, rallye wheels, and catch this, less than 26,000 actual miles.
$2098
DICK BULLIS
Chevrolet and Subaru
21 California Drive, 344-0439
Burlingame. Open eves., Sun.

Chevy '71 Camaro
561GLK. Dark green with complementing neutral vinyl roof and interior trim. This outstanding car is equipped with automatic trans., power steering, air condition. Chevrolet's OK Warranty and traditional high resale value makes this a BEST BUY.
$2798
DICK BULLIS
Chevrolet and Subaru
21 California Drive, 344-0439
Burlingame. Open eves., Sun.

Chevy '72 Vega
Kammback Wagon. 567HLA. Beautiful gold color with turbohydramatic trans. and get this — less than 14,000 actual miles makes this a truly outstanding value.
$2098
DICK BULLIS
Chevrolet and Subaru
21 California Drive, 344-0439
Burlingame. Open eves., Sun.

COMET '60 3 speed, 6 cylinder, runs good. $250.00. 726-2698.

CORVETTE '68. Needs front end body work. Motor A-1. $2200/offer. Call 871-7736.

DODGE CENTER
640 Veterans Blvd., R.C.
Sales-Service 365-6000

DODGE Van, 3 spd., 6 slant, 8 track stereo, new eng. and trans. Sharp. $850. 573-0656.

DODGE '67 Sportsman Van A/T, R/H, exc. cond. $950. 345-6607 eves, 592-3000 days

ECONOMY Cars. Finest You Can Find — ANYWHERE! New and Used. SAN BRUNO LINCOLN/MERCURY, 345 El Camino — 873-0800.

FAIRLANE '67, R/H, A/T, P/S, V-8, $400. 347-1330.

FORD
REPOSSESSED
1971 PINTO
Lic. No. 095EOS
Take advantage of this chance to save $$. No back payments to be made. No old contracts to assume. We also have many others to choose from! Dealer. Call Credit Manager.
588-4998

FORD '67 wagon, lo mi, fact. air, 1-owner, $595. (ICP-433) Certified Cars, 200 5th, R.C. 366-7303.

FORD '69, 4 dr., Galaxie, P/S, P/B, P/W, Gd. cond. Clean. $700. 573-6427.

Ford '70 LTD 2-Dr.
Hardtop. 325ATG. Light powder blue. Automatic trans., power steering, air conditioning. This low mileage, beautiful car is priced to sell. Better hurry!
$1698
DICK BULLIS
Chevrolet and Subaru
21 California Drive, 344-0439
Burlingame. Open eves., Sun.

FORD '71 GT Torino, 351 eng., 2B, 2-dr HT, vinyl top, P/B, P/S, A/T. 50,000 mi. Good cond. $1750. 344-8464.

FORD '72 Gran Torino Wagon, Automatic, P/S, P/B, AM/FM radio. Super Sharp! 922AJE. Dlr. 871-7070 or 871-8160. Low Priced at $2995.

FORD '73 Gal. sed., brnz/brn. lthr. PS/PB/air, 26,000 mi. Owner $2800. 344-1907.

FORD '73 Wag. Cty. Squire Air. P/B, P/S, 20,500 mi. Good cond. $3500. 589-6764.

940—Automobiles

FORD '74 Pinto Wagon, auto. A/C, R/H, radials. Also '72 Gran Torino Wagon, 400 CID, A/C, P/S, P/B, R/H. Make offers. Not a dealer. 871-4848 days.

FORD '74 Pinto — 1800 mi. Best offer. Must sell. Call 573-1795 after 6 p.m.

GMC '72 Sprint. Auto, P/S, radio, 5 new steel bltd. tires, tonneau. Gd. cond. $2800. 349-2919.

GTO '67 P/S, AM-FM new shocks/tires, few dents. $850. 591-8993; 574-5639 aft 5

JEEP '66 Wagoneer 4 wh dr. 1 onwer, lk. new $1395 Sequoia Motors, El Camino Jefferson, R.C. 364-3333

JEEP '67 Super Wagoneer 4WD, clean. $2000/best offer. 349-6462.

LESHER — MUIRHEAD OLDSMOBILE, 700 Serramonte, Colma. 994-5600. SALES — SERVICE — LEASING.

LINCOLN '67 Cont'l. 4 Dr., power, tape, A/C, 46,000 mi., new top. Orig. owner $1495. 697-4273 aft. 6

LINCOLN '64 Cont. Vintage! Mint cond. New radials, Sell/trade elec. golf cart 593-3445 593-2151

LINCOLN '65 Contin'l. 4 dr. full power, air, leather, real beauty $775. 359-4613

Lincoln '71
Continental 4-Dr. Sedan. Low miles. All power features. Medium blue finish with blue interior. 306CMY. See this beauty today. $3289
METCALF-REIS
2 California Drive 342-8607
Burlingame Open eves., Sun.

Looking for a Car?
NO CREDIT?
NEW JOB?
LOW ON CASH?
NEW ADDRESS?
EASY TERMS
We have Over 250 New and Used Cars! Dealer.
Call Credit Manager
588-4998

MERCURY '68 Montego MX Sedan. P/B, P/S, R/H, A/T, wire whls., blue w/vinyl top. Beaut. car $900. 341-4613 owner. Cons. trade for p/u.

Mercury '70 Colony
Park Wagon. This 10-Pass wagon will fill all of your needs whether they are for the family or for business. Equipped with factory air, power windows, automatic trans., power steering, brakes and roof rack. 786FQZ. $1889
METCALF-REIS
2 California Drive 342-8607
Burlingame Open eves., Sun.

MERCURY '70 Cougar, fact. air, 1-owner, $1895, Sequoia Motors, El Camino, Jefferson, R.C. 364-3333.

MERCURY '70 Monterey 2 dr. H.T. Vin. roof, P/S, P/B, A/C, new tires. Orig. own. Excel. cond. $1250. 726-4600

MERCURY '71, Col. Park. Wgn., Good cond. Low mi. R/H, A/T, A/C $2555, 592-1322.

MUSTANG II '74 Ghia, 12,000 mi. R/H, A/T, A/C, Radials. Like new. $4,000. 591-8088 968-3923.

MUSTANG '66 Exc. running cond. Call eves. before 7. 593-9529.

OLDSMOBILE '68 Cutlass 2dr., H/t, clean, runs good $795, Sequoia Motors, El Camino, Jefferson, R.C. 364-3333

OLDSMOBILE '70 Vista Cruiser wag. P/S, P/B, radial tires, Exc. cond. $1750. 574-4285.

OLDSMOBILE '72 Toronado perfect, loaded, must sell. $2900/offer 341-5460.

PINTO '71 4 speed, FM stereo, Good cond., $1500. 593-3273 bef. 2:30 p.m., aft. 11:30 p.m.

PINTO '72, 25,000 mi. new radial tires, new paint. Must Sell $1800/b. ofr. 574-3828.

PLYMOUTH '70 Sport Fury, A/C, P/S, P/B, factory tape deck, 588-3607 days.

PONTIAC '69 Firebird, sharp, 1-owner

SUPPLEMENT TO THE SAN MATEO TIMES, NORTH COUNTY POST, SAN BRUNO HERALD/RECORDER PROGRESS, ENTERPRISE JOURNAL, PACIFICA TRIBUNE, SAN FRANCISCO PROGRESS

Tanforan Park Shopping Center
1122 El Camino Real, San Bruno
Open Monday thru Saturday 'til 9 p.m.
Sunday 11 a.m. to 6 p.m.

San Mateo — 4th & El Camino Real
Open 6 nites a week 'til 9 p.m.
Open Sunday Noon 'til 5 p.m.

Daly City — Westlake — 70 Westlake Mall
Open 'til 9 p.m. Monday thru Saturday
Open Sunday Noon to 5 p.m.

"Open Every Sunday Until Christmas"

Ends Sunday, Dec. 22

JCPenney
The Christmas Place

20% off nylon tricot long gowns! More fabulous last-minute gift buys!

Sale $4

Reg. $5. Ruffled scoop-neck gown. Softly gathered empire waist with dainty bow trim. Nylon tricot in lovely pastels. Sizes S-M-L.

Sizes XL, XXL, reg. $6, **Sale 4.80**

Sale prices effective thru Sunday.

$6

Double love knot open-toe wedge. Goldtone or silvertone metallic lame with matching cushioned insole. Women's sizes.

Sale 5.60

Reg. $7. Embroidered yoke gown has delicate lace trim. Nylon tricot, beautiful holiday colors. Sizes S-M-L.

Sale 5.60

Reg. $7. Plunging neckline gown also deeply cut in back. Shirred, elasticized front. Nylon tricot in fashion colors. Sizes S-M-L.

Sale 4.80

Reg. $6. Long sleeveless gown has petite floral appliques on yoke. Nylon tricot in beautiful colors. Sizes P-S-M-L.

Sale 5.60

Reg. $7. Dainty floral print gown has ruffled V-neck, high shirred waistline. Nylon tricot. Sizes S-M-L.

Penneypets®. Team up the animals and you pair up the colors!

Pre-school boys' sweatshirt and pant set.

6.98

Hooded sweatshirt and sweatpant of Acrilan® acrylic. Top has dimension weld double stripe and numerals on contrast color sleeve. Contrast color pant has elasticized waist with ribbed leg cuffs to match top. Pre-school boys' sizes S-M-L (2 to 6).

2.29

Short sleeved knit shirts of no-iron polyester/cotton. Choose Penneypet® solids or Penneypet® fancies in pre-school boys' sizes B (4/5) or C (6/7).

$5

Flare-leg jeans of no iron polyester/cotton. Choose Penneypet® solids or Penneypet® plaids in pre-school boys' sizes 4 to 7 regular and slim.

5.00

Dimension weld sweatshirts. Acrilan® acrylic short-sleeved crewneck shirts with novelty or numeral dimension welds. Assorted colors with assorted designs. Boys' sizes S-M-L (8 to 16).

Available at all JCPenney Bay Area stores

JCPenney
The Christmas Place

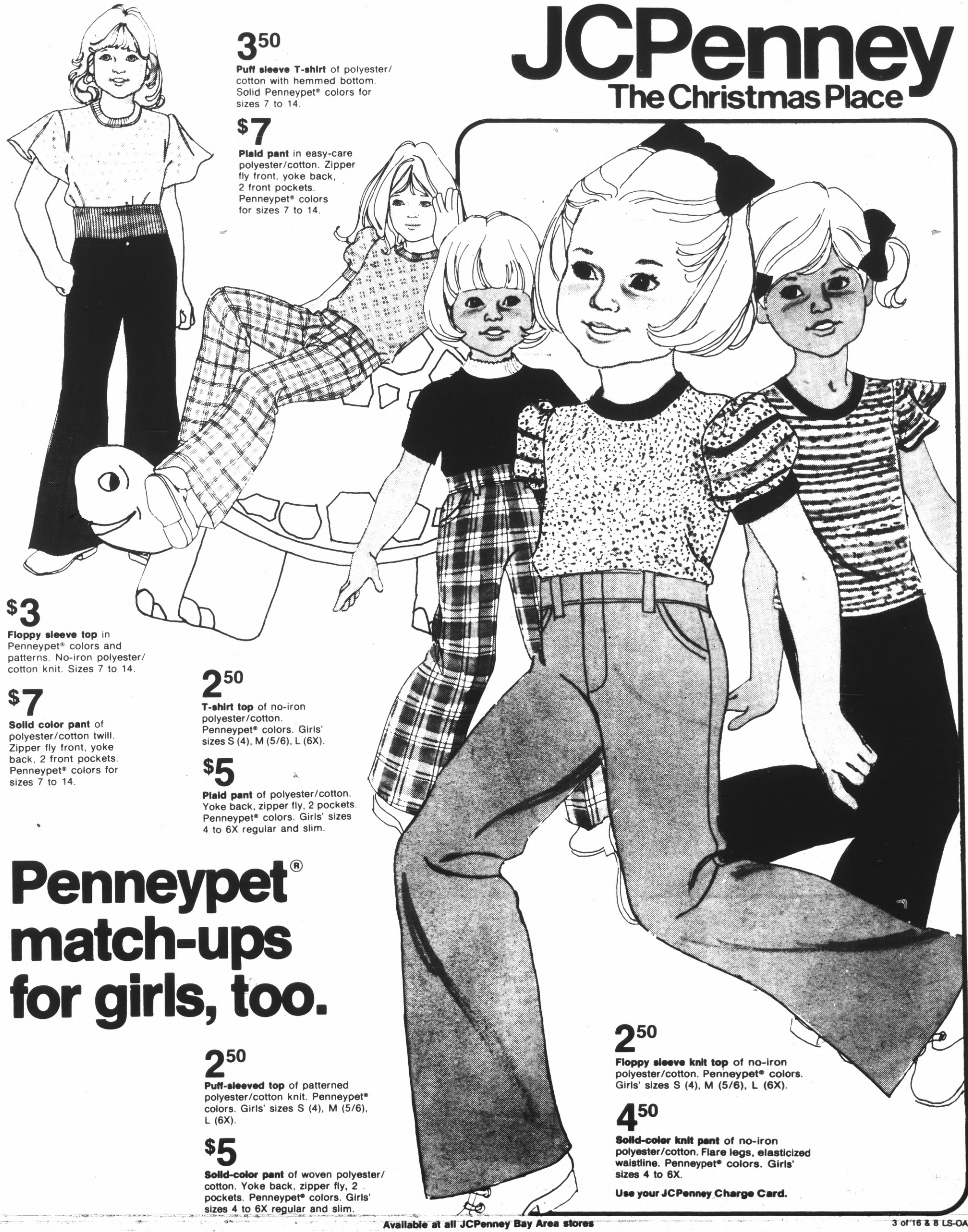

3.50
Puff sleeve T-shirt of polyester/cotton with hemmed bottom. Solid Penneypet® colors for sizes 7 to 14.

$7
Plaid pant in easy-care polyester/cotton. Zipper fly front, yoke back, 2 front pockets. Penneypet® colors for sizes 7 to 14.

$3
Floppy sleeve top in Penneypet® colors and patterns. No-iron polyester/cotton knit. Sizes 7 to 14.

$7
Solid color pant of polyester/cotton twill. Zipper fly front, yoke back, 2 front pockets. Penneypet® colors for sizes 7 to 14.

2.50
T-shirt top of no-iron polyester/cotton. Penneypet® colors. Girls' sizes S (4), M (5/6), L (6X).

$5
Plaid pant of polyester/cotton. Yoke back, zipper fly, 2 pockets. Penneypet® colors. Girls' sizes 4 to 6X regular and slim.

Penneypet® match-ups for girls, too.

2.50
Puff-sleeved top of patterned polyester/cotton knit. Penneypet® colors. Girls' sizes S (4), M (5/6), L (6X).

$5
Solid-color pant of woven polyester/cotton. Yoke back, zipper fly, 2 pockets. Penneypet® colors. Girls' sizes 4 to 6X regular and slim.

2.50
Floppy sleeve knit top of no-iron polyester/cotton. Penneypet® colors. Girls' sizes S (4), M (5/6), L (6X).

4.50
Solid-color knit pant of no-iron polyester/cotton. Flare legs, elasticized waistline. Penneypet® colors. Girls' sizes 4 to 6X.

Use your JCPenney Charge Card.

Available at all JCPenney Bay Area stores

Cozy low prices on cozy brushed gowns.

Special 3.88

Full-length gowns of brushed acetate/nylon. Choose from several pretty styles in yummy colors. Some with lacy trim, some with embroidery trim... all beautiful and all super special at this low, low price! Sizes S-M-L.

Quantities limited on special merchandise.

$19

Sleek, rich lambskin leather handbags in a variety of sporty styles, some with outside compartments, all with shoulder straps. Fashion colors.

$15

Brazilian leather handbags have lots of room, lots of style. All with shoulder strap. In your choice of rich brown tones.

Special $21

Cossack-style party pajamas. Soft 'n' supple nylon tricot with comfortable wide-legged pull-on pants and mandarin collared top that zips in the back. New, fuller sleeves and bodice are adorned with twin rows of fagoting. Black, ivory, or hot pink in sizes P-S-M-L.

Quantities limited on special merchandise.

Available at all JCPenney Bay Area stores

JCPenney
The Christmas Place

Just what he wants: A western-style shirt in a natural-look fabric.

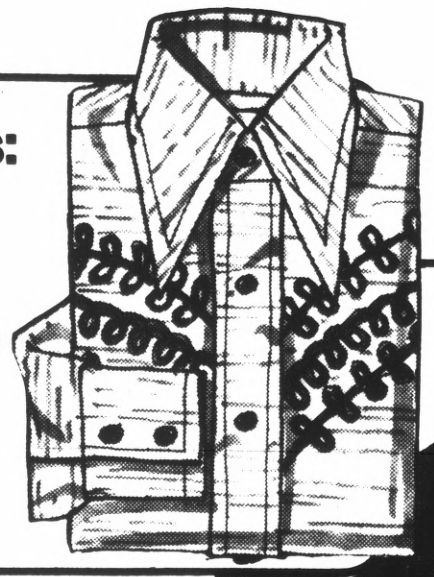

$13

Linen-look polyester/cotton shirt styled to fit the younger man. Natural color with embroidery trim. Sizes S-M-L-XL.

Stretchy cushion-sole socks that come in fashion colors.

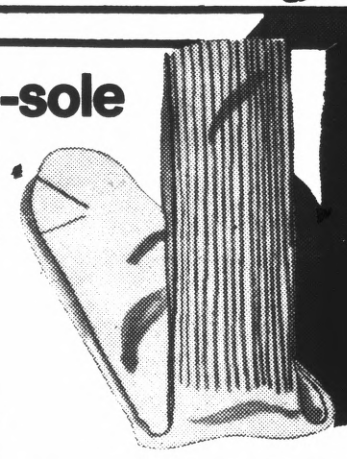

1.29

Comfortable cushion-sole stretch sock of 80% Orlon® acrylic/20% stretch nylon has reinforced heel and toe. Comes in just about every fashion color a man could want! One size fits 10 to 14.

Western-style jeans and matching jackets.

8.98

Cotton corduroy jean has yoke back, wide belt loops, flare legs. Men's sizes in brown, loden or navy.

13.98

Matching cotton corduroy jacket has brasstone buttons down the front, at the cuffs and on the button-thru flap pockets. Sizes S-M-L-XL in brown, loden or navy.

9.98

Soft brushed cotton twill jean styled with yoke back, wide belt loops, flare legs. Men's sizes in navy, brown or light blue.

$14

Matching brushed cotton twill jacket has brasstone snaps down the front, at the cuffs and on the flap pockets. Sizes S-M-L-XL in navy, brown or light blue.

9.98

Fashion print sportshirts. Soft acetate/nylon knits styled with long-point collar, square bottom, long sleeves. Machine washable. Assorted prints in sizes S-M-L-XL.

Charge it!

It's the quick and easy way to shop, pick up a bargain on the spot. Next time you're in, ask for a JCPenney Charge Card application. We'll do the rest. Chances are, you can charge the same day.

JCPenney

Coast to Coast, Alaska, Hawaii & Puerto Rico

Available at all JCPenney Bay Area stores

5 of 16 & 7 of 8 LS-OAK

JCPenney
The Christmas Place

Autograph tournament sets.

40.88

Autograph golf sets. Chi Chi Rodriguez or Margee Masters tournament golf sets. Each includes two woods, numbers 1 and 3 and four irons numbers 3, 5, 7 and 9 and one putter.

$40 off a set of 12 Power Stix® clubs.

Irons are investment cast.

Sale 159.99

Reg. 199.99. Power Stix® 12-piece golf club set. Three woods, numbers 1, 3 and 4. Nine irons, numbers 2 thru 9 and a wedge. Woods have top quality maple heads with durable sharp looking finish of black polyurethane. Weighted low and forward for maximum power at impact. Irons have investment cast, stainless steel heads. Heads are longer for more hitting surface and are brass weighted for larger sweet spot.

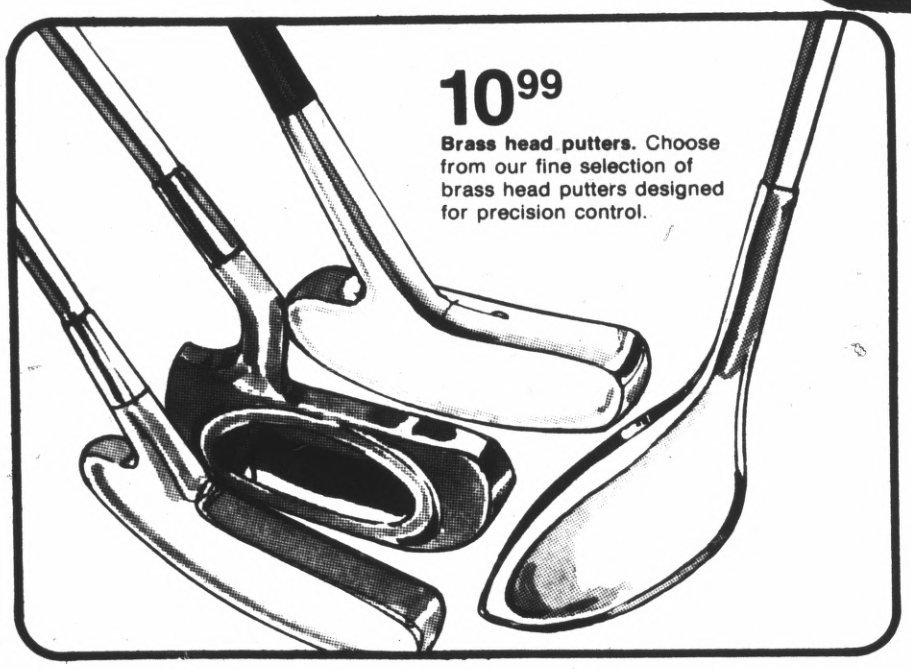

10.99

Brass head putters. Choose from our fine selection of brass head putters designed for precision control.

Sale 23.99

Reg. 29.99. Power Stix® golf cart. Die-cast construction throughout, 12" ball bearing spoke wheels, adjustable rotating handle stands and rolls when folded. Lustrous burnished finish with ivory look trim.

6.99

19th hole electric putting cup. Numbered scoring area, automatically returns balls. U.L. listed.

3 for 1.99

Jack Nicklaus golf balls. New surlyn wound liquid center for more power, better balance.

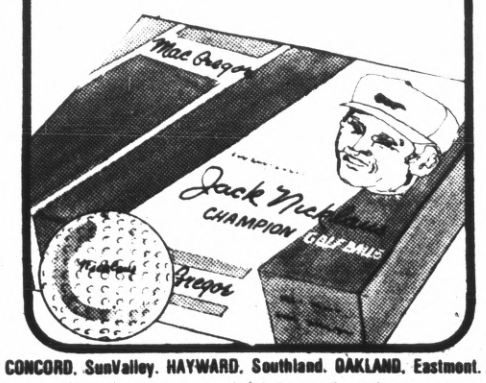

Sale 30.39

Reg. 37.99. Pro styled golf bag. 9½" stepdown top, unicore construction for strength and easy tote handle to help level load. Wet-look vinyl with leather-look trim, nylon zippers and double stitching.

Sale prices effective thru Sunday.
Use your JCPenney Charge Card.

Charge it at these Penney stores: CONCORD, SunValley. HAYWARD, Southland. OAKLAND, Eastmont. MAYFIELD MALL, Mt. View-Palo Alto. WESTGATE, San Jose. EASTRIDGE, San Jose. SAN BRUNO, Tanforan Park.

Fashion warm-ups for tennis, jogging or boating.

29.99

Men's Court Casual deluxe striped warm-up suit. 100% stretch nylon with 12" leg zippers, full elastic waist band, zippered pockets. Fashion colors. Sizes S-M-L-XL.

24.99

Women's Court Casual fashion warm-up suit. Soft 2-way stretch nylon. Convertible byron collar, regular sleeves and set-in zippered pocket. Taper-cut pants with slight flare, 12" leg zipper. Sizes S-M-L. Fashion colors.

34.99

Men's Court Casual deluxe classic warm-up suit. Nylon doubleknit outer fabric with lining of soft brushed acrylic. Jacket has zipper front with contrasting trim on collar, cuffs and zipper. Pants are contrasting to match trim of jacket. Fashion colors. Sizes S-M-L-XL.

Special prices thru Sunday.

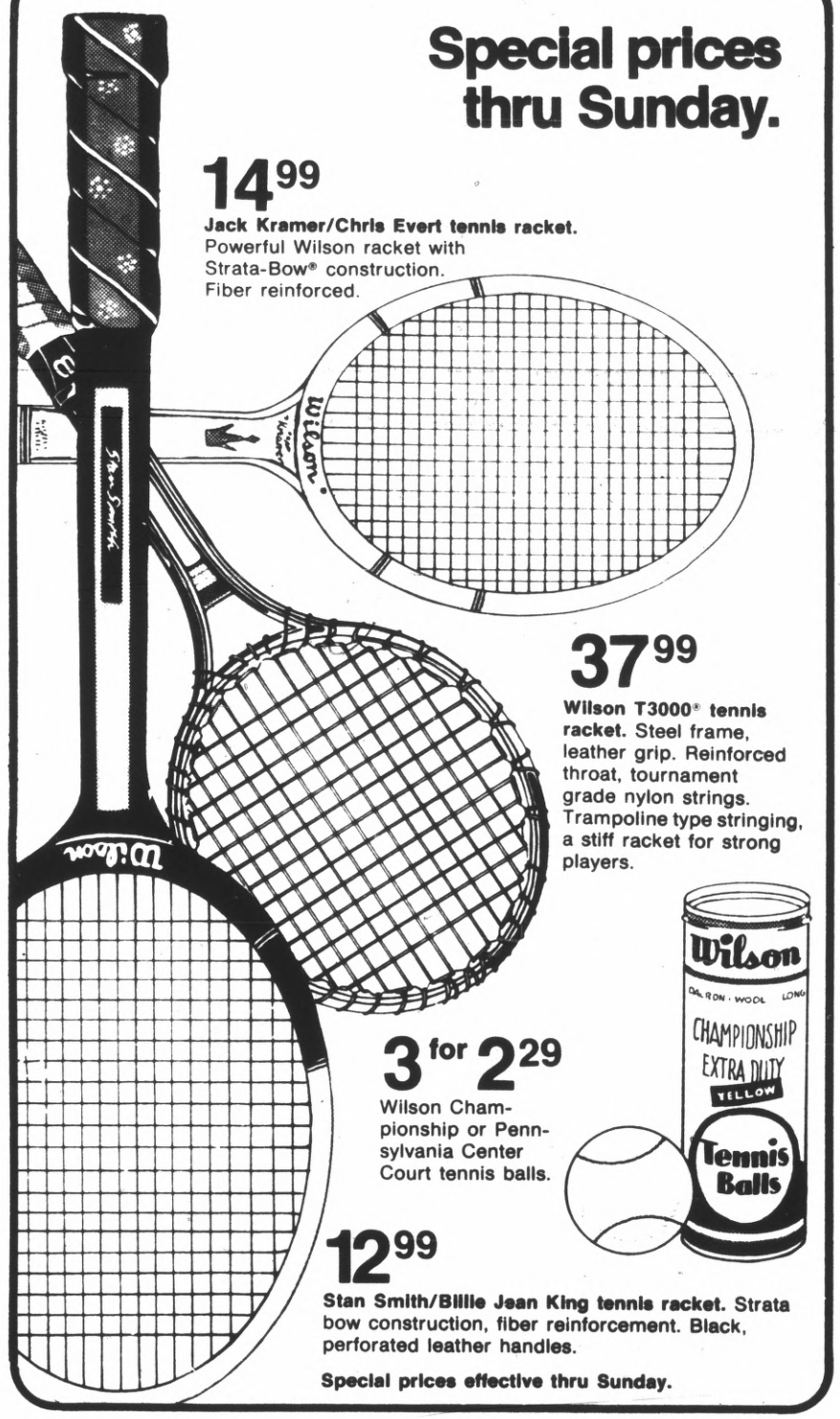

14.99

Jack Kramer/Chris Evert tennis racket. Powerful Wilson racket with Strata-Bow® construction. Fiber reinforced.

37.99

Wilson T3000® tennis racket. Steel frame, leather grip. Reinforced throat, tournament grade nylon strings. Trampoline type stringing, a stiff racket for strong players.

3 for 2.29

Wilson Championship or Pennsylvania Center Court tennis balls.

12.99

Stan Smith/Billie Jean King tennis racket. Strata bow construction, fiber reinforcement. Black, perforated leather handles.

Special prices effective thru Sunday.

Racketball equipment.

14.99

Leach Swinger® racketball racket. One-piece construction for greater durability and speed. Great flexibility and balance. Nylon wrist-thong.

14.99

Leach Eagle® racketball racket. Lightweight, tournament-designed racket for novice to expert. Nylon throat piece, extra-strength aluminum frame.

18.99

Leach Little Bandido® racketball racket. Extra weight at top for greater head speed, light overall weight. One-piece frame, leather grip.

1.49 each

AMF deluxe racketballs.

Fantastic pant values!

$6

Long-sleeved turtleneck. Flat knit polyester with zipper back for better fit. Loads of fashion colors. Sizes S-M-L.

$11

Misses' proportioned length pant. Stretch knit polyester with elastic waist and stitched down front crease. Modified flare leg. Spring fashion colors. Petites, averages and talls in misses' sizes.

Special 2.99

Long-sleeved tailored shirts of easy-care cotton/polyester. Choose from fashion solids, pretty prints or crisp checks. Sizes 32 to 38.

Special 7.99

Chino-weave polyester/cotton pant. Strictly tailored with the added glamour touch of goldtone mini beading on belt. Flare legs, dusty shades. Sizes 6 to 18.

Special 6.99

Shirred waist pant of polyester double knit has mock self-belt. Fashion colors. Sizes 8 to 18.

Special 4.99

Mini hound's tooth check pant. Polyester doubleknit pull-on style. Flare legs, assorted colors. Sizes 8 to 18.

JCPenney
The Christmas Place

Quantities limited on special merchandise.

Special
4.99
Mini hound's tooth check pant. Polyester doubleknit pull-on style. Flare legs, assorted colors. Sizes 8 to 18.

20% off all $8 and $9 sweaters!

Sale 7.20
Reg. $9. V-neck cardigan. Rib-knit acrylic with new, longer torso, two pockets. White and fashion colors. Sizes S-M-L.

Sale 6.40
Reg. $8. Long-sleeved turtleneck. Cozy rib-knit acrylic in white and fashion colors. Sizes S-M-L.

Sale 6.40
Reg. $8. Cable-front cardigan. Long-sleeved classic of 100% acrylic. Raglan sleeves. In white and fashion colors. Sizes S-M-L.

Sale prices effective thru Sunday.

Sale 7.20
Reg. $9. Short-sleeved acrylic boucle. Styled with wide collar, short V-neck and button placket. White and fashion colors. Sizes S-M-L.

le at all JCPenney Bay Area stores

JCPenney
The Christmas Place

30% off these dependable power tools.

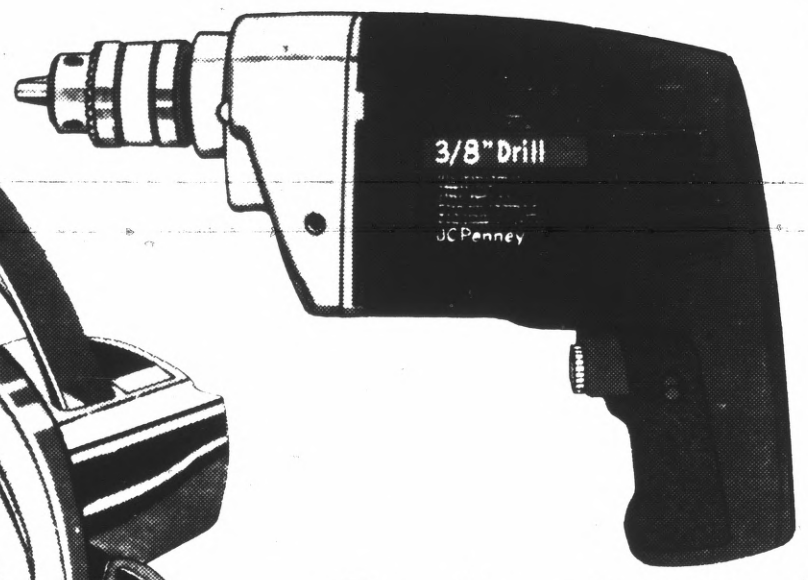

Sale 24.49

Reg. 34.99. Dual action sander. Orbital action for quick removal of stock, straight-line sanding for fine finishing. 2.5-amp motor, removable front handle, double insulated.

Sale prices effective thru Sunday.

Sale 31.49

Reg. 44.99. 3/8" variable speed drill. Preset speed or adjust with trigger while you work. Reversible for removing screws. Double insulated, ball and needle bearings.

Sale 24.49

Reg. 34.99. 7¼" circular saw. Vari-torque clutch, sawdust blower, blade exposure control. Remote control blade guard, security switch. Cuts 2⅛" at 90 degrees, 1⅞" at 45 degrees.

Use Penneys convenient Time Payment Plan.

Holiday hand tool sale. Save 30%!

Sale 6.69

Reg. 9.59. 18" mechanics tool box. Heavy-gauge steel, full width piano style hinges, welded end caps for added support of side and bottom.

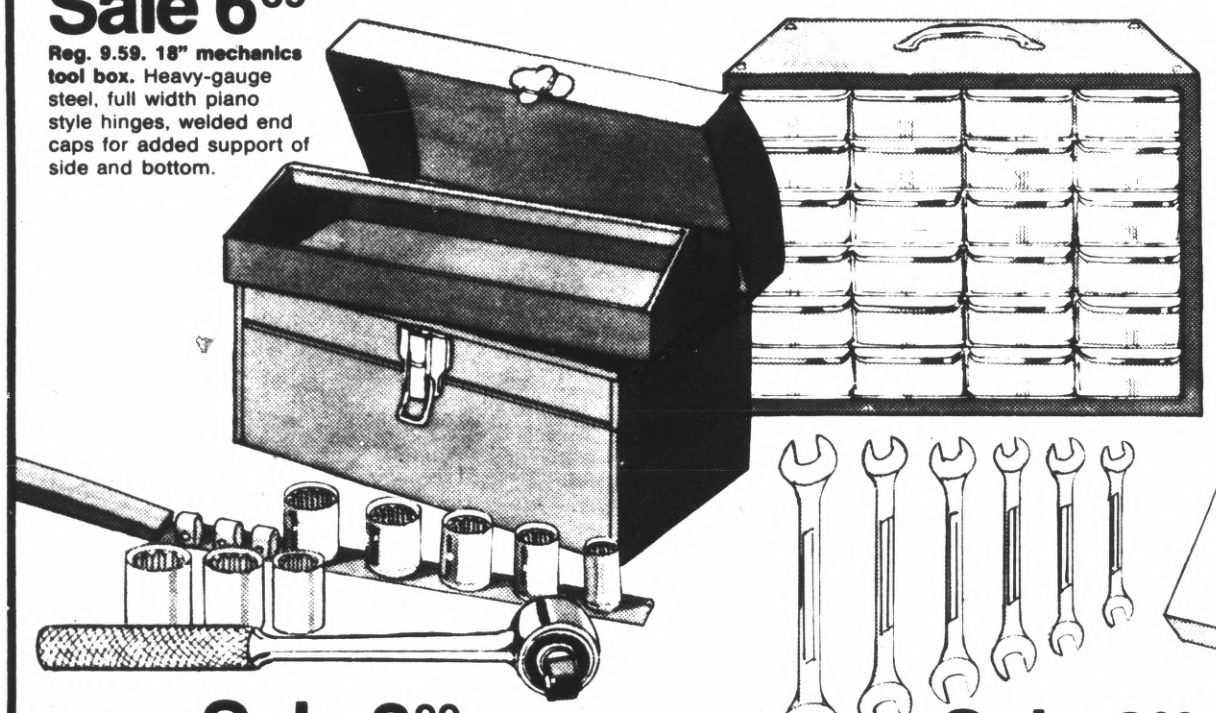

Sale 5.59

Reg. 7.99. 24-drawer parts cabinet. Blue baked enamel finish, clear plastic drawers. Stand on workbench or hang on wall.

49.99

10-gallon wet/dry heavy duty vacuum cleaner. Picks up standing water, soap suds, spilled liquids as well as dry debris. Steel drum, lined with epoxy.

Sale 8.99

Reg. 12.99. 10-piece socket set. ⅜" drive, 8 sockets, ratchet, socket carrier. Metric or standard size sockets.

Sale prices effective thru Sunday.

Sale 6.99

Reg. 9.99. 6-piece open-end wrench set. ¼"x5/16" to ¾"x⅞". Sturdy stainless steel construction.

Sale 4.59

Reg. 6.59. 7-piece screwdriver set. Three Phillips and four standard head screwdrivers. Assorted sizes adapt to variety of jobs.

 Charge it at these Penney stores: CONCORD, SunValley. HAYWARD, Southland. OAKLAND, Eastmont. MAYFIELD MALL, Mt. View-Palo Alto. WESTGATE, San Jose. EASTRIDGE, San Jose. SAN BRUNO, Tanforan Park.

Family fun gift ideas.

10.99

Pedometer. Keeps track of mileage for hiking, jogging or sports.

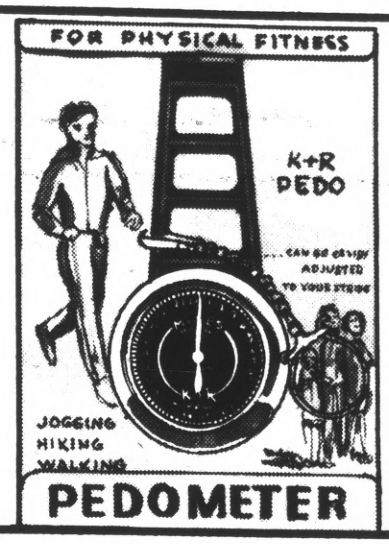

22.99

Deluxe croquet set. Balls, mallets and wickets plus golf cart style carrying/storage rack with 5" wheels.

16.99

Croquet set. Balls, mallets and wickets. Everything you need for hours of fun.

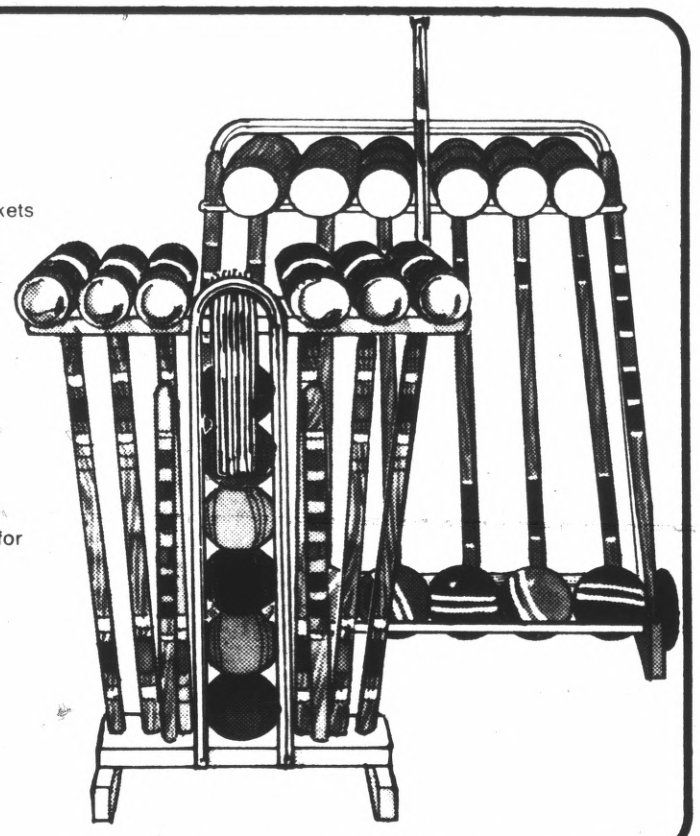

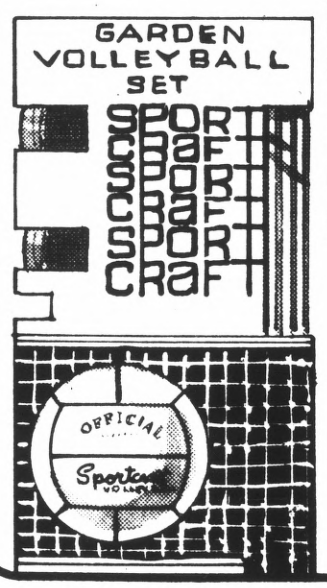

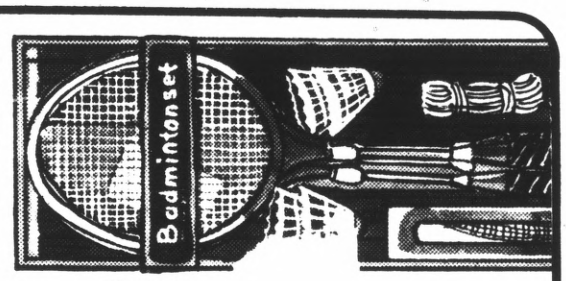

8.99

Deluxe 4-player badminton set. Four rackets with steel shank, nylon strings and rubber handle. Shuttlecocks, poles and 20'x2' net.

6.99

Garden volleyball set. Official size volleyball, 20'x2' net, 3-piece galvanized metal poles.

8.99

Tetherball set. 3-section pole, 1½" in diameter with 10" ground sleeve. Tetherball with full length cord.

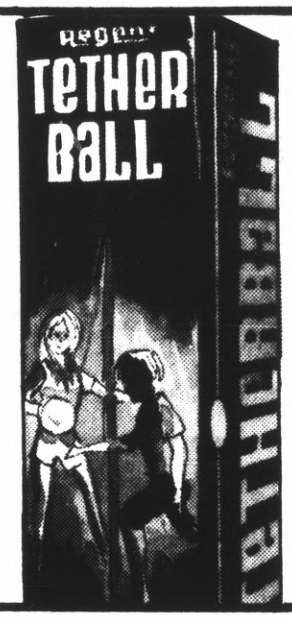

4.99

4-square/ kickball. Tough, durable ball, water and scuff resistant.

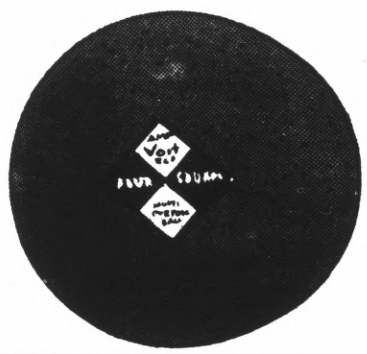

4.59

Youth boxing gloves. Professional looking gloves of durable plastic. Maroon. For ages 4 to 8.

For ages 9 to 14. **6.49.**

5.99

Floor-stand punching bag. Durable scuff and wear resistant bag mounted on 10"x31" steel platform. Height adjustable.

17.99

Top ringer official horseshoe set. Four 2½-lb. horseshoes, two 24" stakes 1" in diameter.

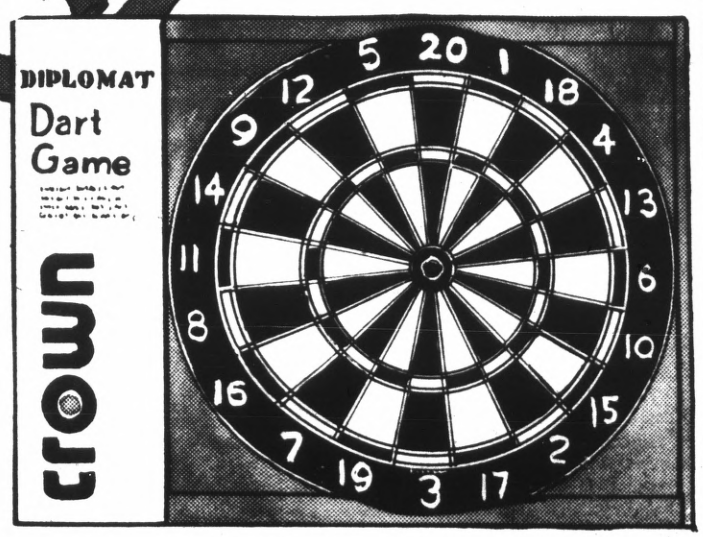

4.99

Marksman diplomat dartboard. 17¼" diameter 2-color board with metal dividers. Six darts.

JCPenney
The Christmas Place

Digital clock radio sale.

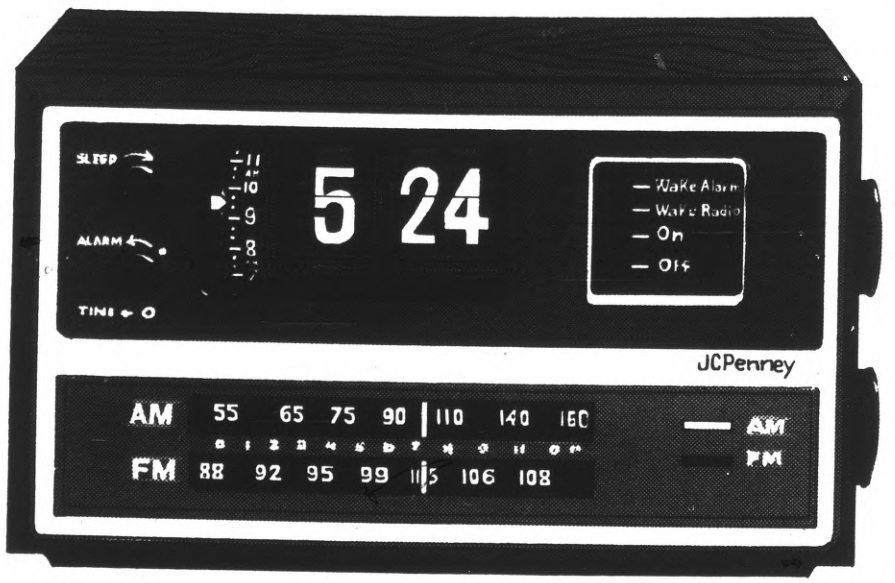

Sale 24.88

Reg. 29.95. AM/FM digital clock radio. Wake to radio or alarm. 120 minute slumber setting, sleep switch. Automatic frequency control. Cabinet of walnut-grain high-impact plastic.

Sale prices effective thru Sunday.

Use your JCPenney Charge Card.

Sale 14.88

Reg. 19.99. 2-speed portable record player. Goes anywhere, plays 33 or 45 rpm records. Crystal cartridge with sapphire needle. Built-in AC line cord. Plastic cabinet with detachable plastic top.

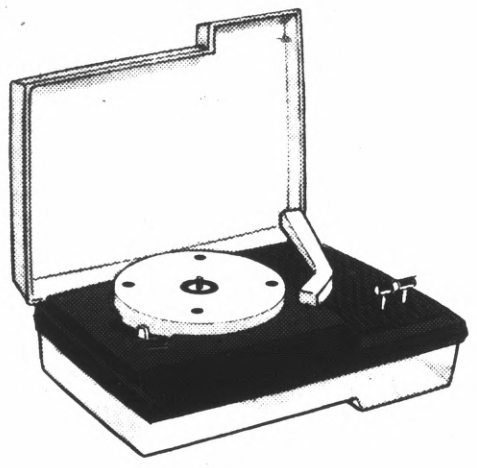

Sale 49.88

Reg. 69.95. Pocket mini cassette recorder. Tiny 6¼x4x1¾" cabinet is of durable high-impact plastic. Automatic shut-off, built-in microphone, remote monitor. 4 "AA" cell batteries included.

Sale 24.88

Reg. 29.95. Portable record player/AM radio. Operates on AC current or battery. Plays 33, 45 or 78 rpm records. Built-in AC line cord and AM antenna. Includes 45 rpm adaptor and 4 "D" cell batteries.

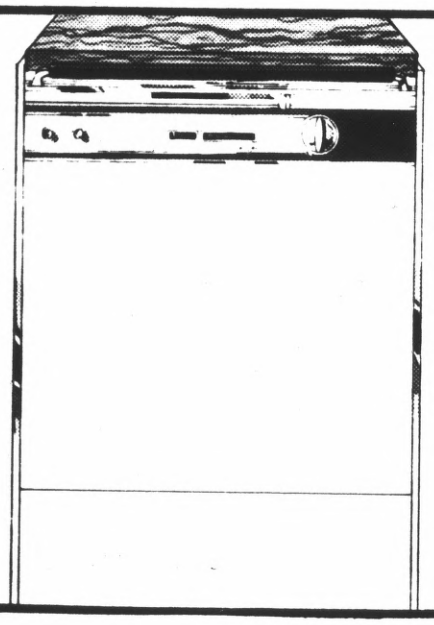

Kitchen work-saver.

199.95

2-cycle convertible dishwasher. Short wash cycle on timer dial, removable lower surface panel. Rinse only cycle, removable panels for built-in installation.

Save 51.95 on a microwave oven.

Sale $328

Reg. 379.95. Microwave oven with defrost setting. Two speed timer with settings up to 35 minutes. Control panel cooking guide, cooking indicator light. End of cooking time signal, shuts off automatically.

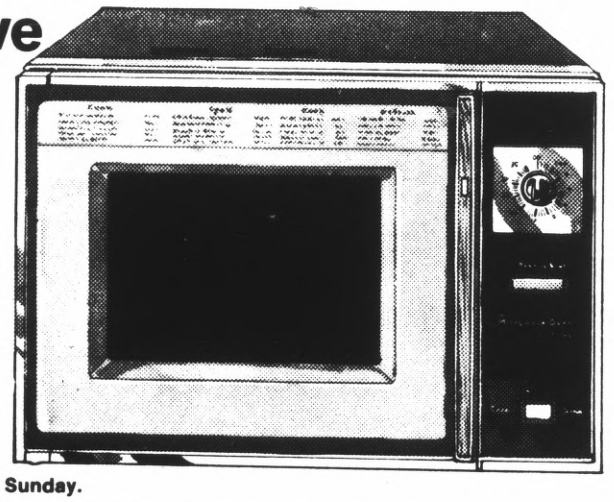

Sale price effective thru Sunday.

Save $50.

Sale 169.99

Reg. 219.99. 12-stitch sewing machine. Sews 8 decorative stitches, 6 stretch stitches and two blind stitches. Dial-to-sew controls, pushbutton instant reverse, automatic bobbin winder. Twin needle, variable speed foot control, lightweight aluminum housing.

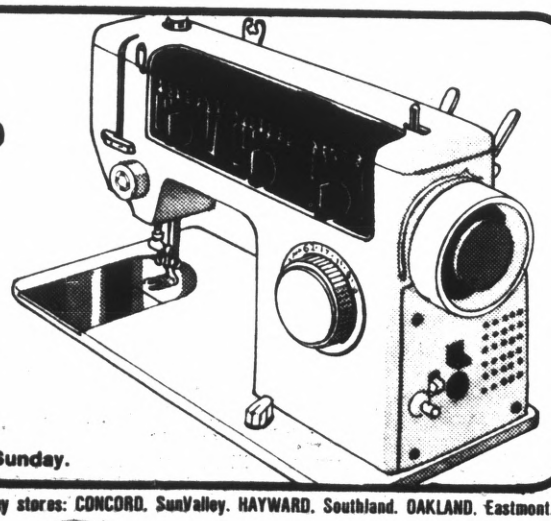

Sale prices effective thru Sunday.

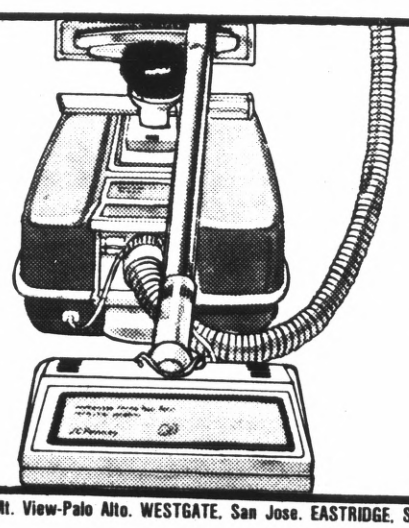

124.99

Powerhead vacuum cleaner. Deep cleaning with motorized beater bar brush. Height adjusts automatically for floors or carpets. Snap-off cover for easy belt change.

 Charge it at these Penney stores: CONCORD. SunValley. HAYWARD. Southland. OAKLAND. Eastmont. MAYFIELD MALL. Mt. View-Palo Alto. WESTGATE. San Jose. EASTRIDGE. San Jose. SAN BRUNO. Tanforan Park.

Big savings on stereo component sets.

Sale $289

Reg. 359.95. Stereo component combination. AM/FM tuner/amp with tape deck to play 8-track tapes, play and record 2-channel cassettes. 4-speed record changer with ceramic cartridge and diamond needle. Two speakers in separate cabinets. Cabinets of composition wood covered with walnut-grain vinyl. Smoky color plastic dust cover.

Sale $189

Reg. 239.95. 8-track tape player recorder with 11" 3-speed turntable, AM/FM/FM stereo tuner/amplifier. Two walnut-grain vinyl speaker cabinets with one 8" woofer and one 3" tweeter in each.

Sale $159

Reg. 199.95. AM/FM/FM stereo 8-track system. AM/FM/FM stereo tuner amplifier, 8-track player/recorder tape deck, 10" 4-speed record changer, two speaker cabinets of composition wood with walnut grain vinyl finish.

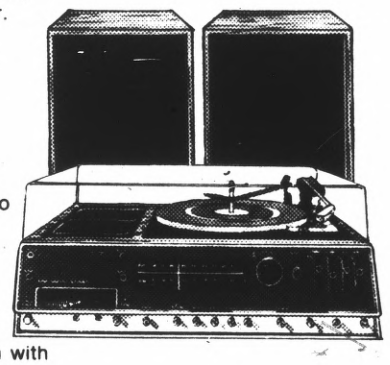

8-track stereo component system with manual and automatic channel selection. Reg. 179.95 **Sale $139.**

Sale $289

Reg. 359.95. Deluxe 8-track component system. AM/FM/FM stereo tuner/amplifier. 8-track player/recorder tape deck. 10" 4-speed record changer, two speaker cabinets of composition wood with walnut grain vinyl finish.

Sale prices effective thru Sunday.

Super special! Record sets by top stars. Only 2.99 and 3.99.

2-record albums. 3.99

Collections of tremendous hits by the artists that made them great. A fantastic value at this low, low price. Frank Sinatra, Glenn Miller, Charlie Rich, Wayne Newton, Nat King Cole, Dionne Warwick, and many, many more. Hurry. Quantities are limited. **3.99**

3-record sets. 2.99

The Stars & the Hits. 36 top entertainers: Dean Martin, Dusty Springfield, Tennessee Ernie Ford, Kate Smith and many others. **2.99**

The Big Country. 36 country favorites by Roger Miller, Bobbie Gentry, Flatt and Scruggs, Merle Haggard, Buck Owens and other great stars. **2.99**

A Time for Love. The Melachrino Strings and the Jackie Gleason Orchestra play 36 of your favorite love songs. **2.99**

Rock 'n Roll Revival. Lou Rawls, Little Richard, Bobby Rydell, Fats Domino, Neil Sedaka, the Isley Brothers. 36 hits in all. **2.99**

Special 3.99

Compact record rack. Smoky color plastic rack holds up to 40 albums. Complements any decor.

Quantities limited on special merchandise.

Special 1.99

15-cassette or 12-cartridge tape holder. Black and white high impact plastic with wood grain vinyl top panel.

Special 5.99

Memorex 3-pack. Three 90-minute Memorex tape cassettes for high-quality sound-reproduction. A total of 4½ hours of sound.

Charge it at these Penney stores: CONCORD, Sunvalley, HAYWARD, Southland, OAKLAND, Eastmont, MAYFIELD MALL, Mt. View-Palo Alto, WESTGATE, San Jose, EASTRIDGE, San Jose, SAN BRUNO, Tanforan, [illegible] of 16-LS-OAK

JCPenney
The Christmas Place

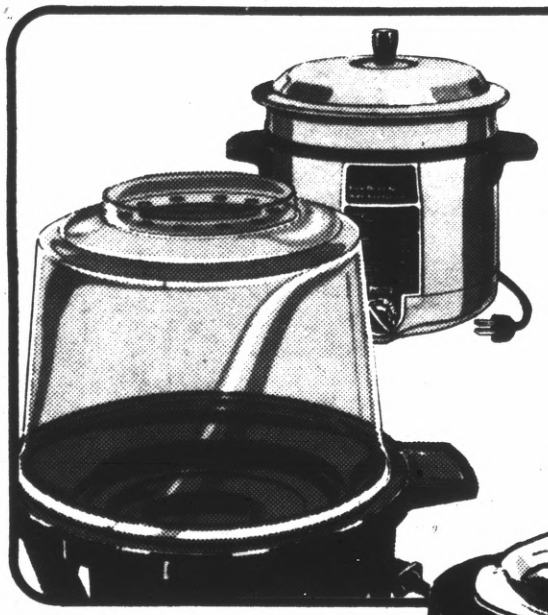

33.99
5-quart slow cooker/fryer. Removable ceramic crock and metal frying basket for slow cooking, regular cooking or deep frying. Thermostatically controlled temperature.

10.99
Self buttering corn popper. Butters corn automatically as it pops, shuts off when done. Top doubles as serving bowl.

14.99
Electric Crock-pot®. 3½ squart capacity. Steel case with porcelain/enamel finish. Stoneware interior to retain natural juices. 3-position control dial. Choice of colors.

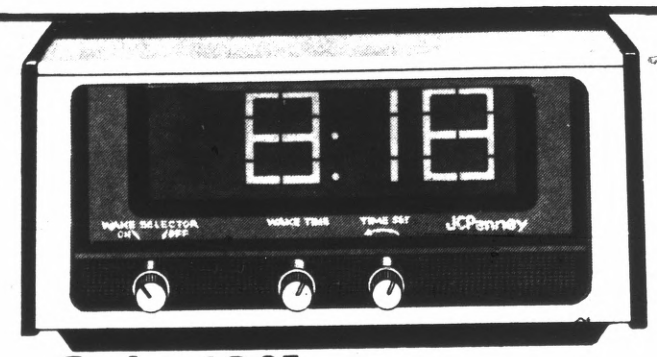

Sale 19.95
Reg. 24.95. Digital alarm clock with computer type quartz crystal read-out. High impact plastic case, individual controls for time setting and alarm.
Sale price effective through Sunday

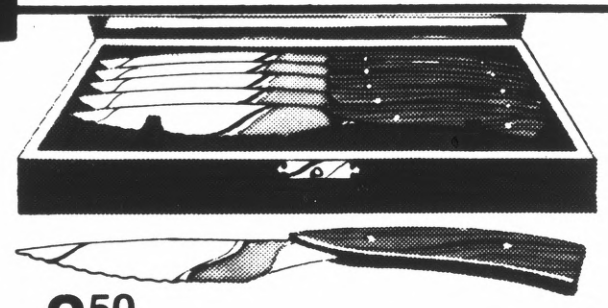

8.50
6-piece steak-knife set. Beautiful rosewood handle steak knives with elegant gift box/storage chest.

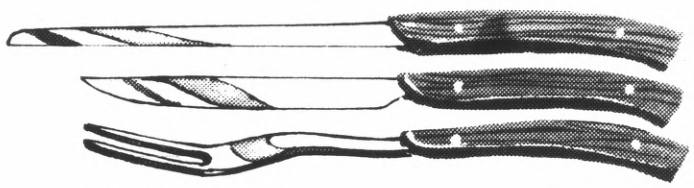

8.50
3-piece carving set. Ham slicer, roast slicer and 2-tine carving fork. All have elegant rosewood handles. Includes gift/storage box.

Kitchen helper, great gift idea.

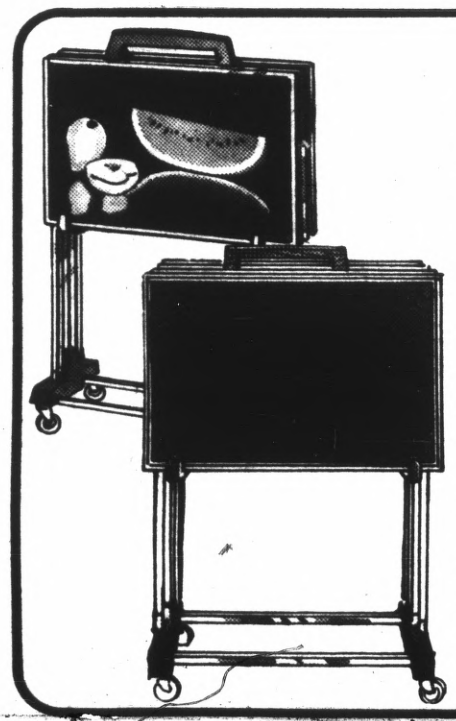

22.99
Still life pattern tray tables. Four different still life pictures in deep warm colors.

15.99
"Spanish tile" tray set. Four tray tables with deluxe roll-away stand. Laminated surface with look of Spanish inlaid wood.

9.99
"Chateau" 5-piece metal tray set. Four trays with leaf pattern on wood-look background. Sturdy stand.

9.99
"Lexington" 5-piece metal tray set. Patriotic scenes on attractive beige/white background. Four trays, stand.

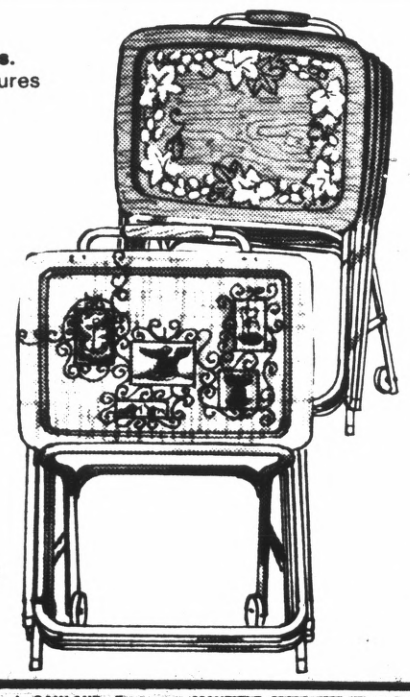

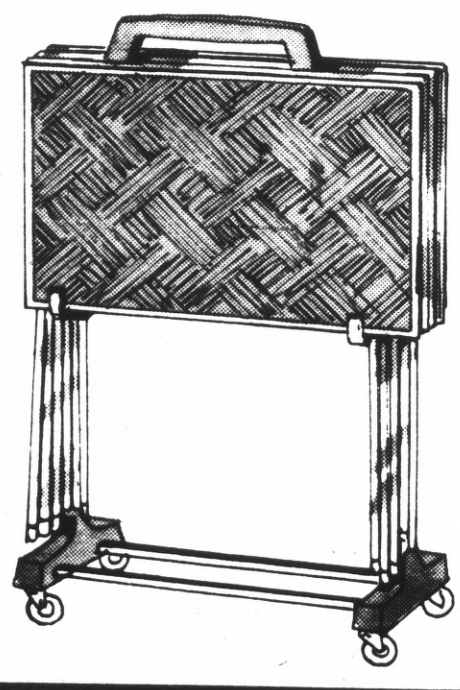

19.99
Parquet-pattern 5-piece tray set. Four elegant folding trays with easy-to-clean laminated vinyl surfaces. Metal molding and legs with plastic tips. Matching stand for storage has swivel casters for easy movement.

Charge it at these Penney stores: CONCORD, SunValley, HAYWARD, Southland, OAKLAND, Eastmont, MAYFIELD MALL, Mt. View-Palo Alto, WESTGATE, San Jose, EASTRIDGE, San Jose, SAN BRUNO, Tanforan Park.

JCPenney
The Christmas Place

El Tigre 278 passenger tires. Two tough glass fiber belts over a well balanced 2-ply polyester cord body. Bias belted construction. Whitewalls.

Tire size	Reg. price	Sale price	+F.E.T.
A78-13	$32	**21.33**	1.20
C78-14	$43	**28.67**	2.17
E78-14	$46	**30.67**	2.33
F78-14	$48	**$32**	2.50
G78-14	$50	**33.33**	2.67
H78-14	$52	**34.67**	2.92
G78-15	$52	**34.67**	2.74
H78-15	$54	**$36**	2.97
L78-15	$61	**40.67**	3.19

No trade in required.

Free mounting and performance inspection.

Sale prices effective thru Monday.

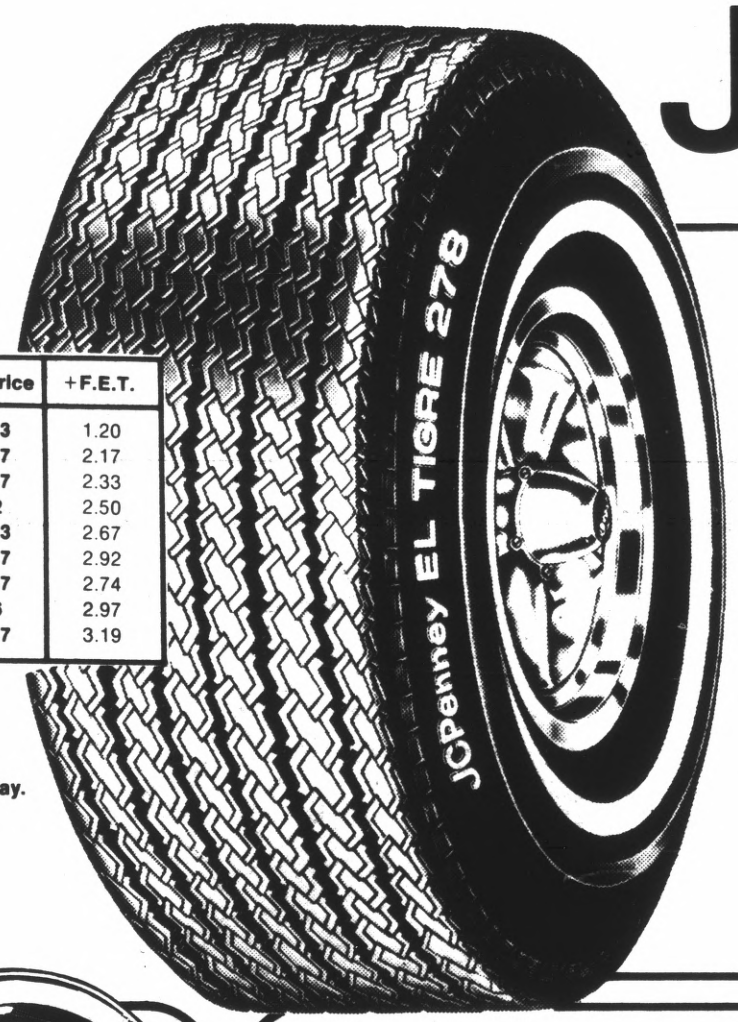

Thru Monday. Save 1/3 on El Tigre belted tires.

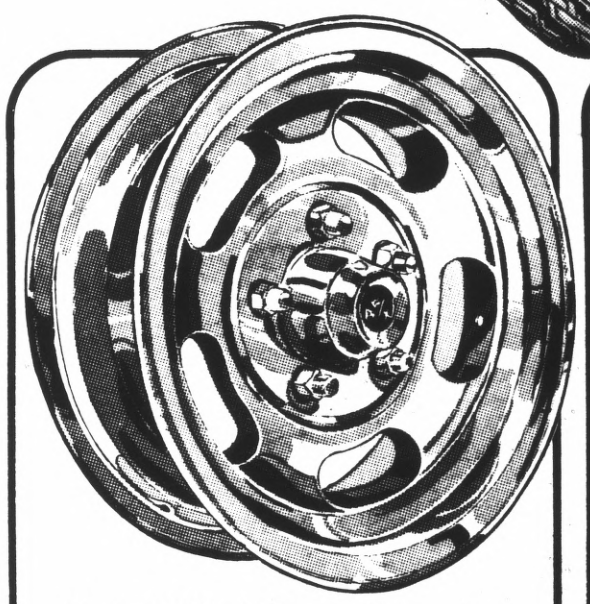

A F/X Aluminum hi-performance wheels.

42.99

13x5" A F/X aluminum wheel. Permanent mold aluminum construction. Deep-dish design with slotted styling for competition look and great performance. Fits tube or tubeless tires. Can be used with most disc brakes. Fits Mustang II and Pinto.

14x7" wheels for Chevrolet or Ford. **44.99.**

Sale 14.96

Reg. 19.95. DC powered timing light. Pre-focused xenon lamp, trigger actuated. 0 to 1500 rpm. High-impact plastic case, connects to car battery and spark plug. 12-volt only.

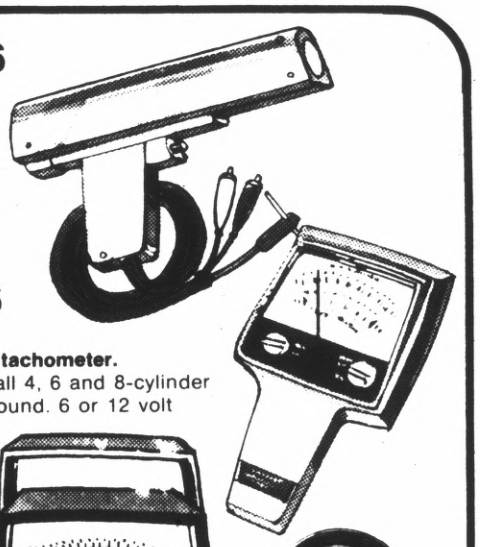

Sale 14.96

Reg. 19.95. Solid-state dwell tachometer. Measures dwell and rpm on all 4, 6 and 8-cylinder cars. One connection plus ground. 6 or 12 volt systems.

Sale prices effective thru Sunday.

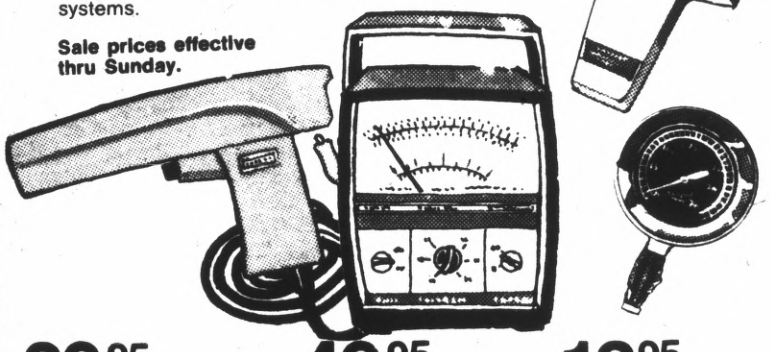

29.95

Professional timing light. DC powered, xenon light, bright enough for accurate work even in sunlight. Pre-focused. Internal components shock mounted. For 6 or 12-volt cars.

49.95

Factory calibrated engine analyzer. Jeweled movement meter, high-impact plastic case. Checks 4, 6 or 8 cylinder engines, 6 or 12-volt.

13.95

Deluxe compression tester. Tests 0 to 300 psi, 0 to 20 kg per sq. cm. Compression release for retest without removing adaptor. Fits sockets for 14 or 18 mm plugs.

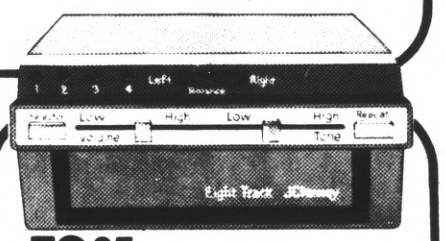

59.95

Deluxe mini 8-track tape deck. Channel indicator light, manual or automatic channel selection, balance control. Individual tone and volume controls, manual repeat function.

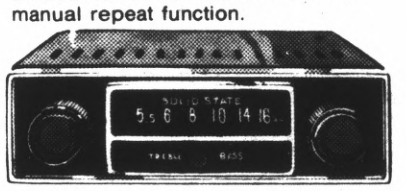

23.95

AM car radio. Universal face-plate fits in or under dashboard. Built-in 4" speaker. Compact size convenient for any car. Operates with 12 volt system.

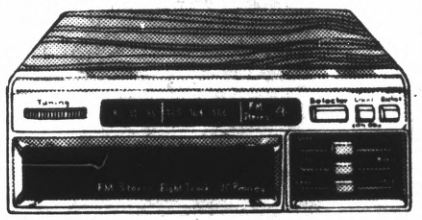

99.95

8-track tape deck with FM stereo radio. FM stereo indicator light, digital channel indicator light. Manual repeat button, slide type volume, balance and tone controls. Built-in burglar alarm.

7.88 Wheel alignment service.

- inspect suspension
- adjust camber, castor, toe-in
- set steering wheel center
- road test

Most American cars

Add $2 for torsion bar adjustment.

Add $2 for cars with factory air conditioning.

Please call for an appointment.

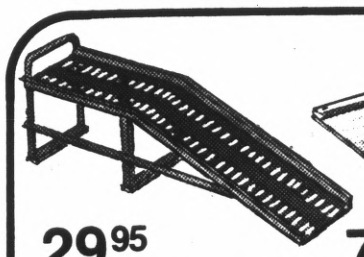

29.95

Portable ramp stand. Lifts front or rear of vehicle 4,000-lb. capacity, assembles easily with only four bolts.

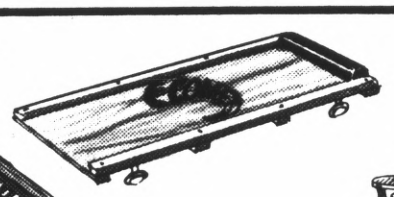

7.99

Creeper. Padded, tackless vinyl headrest, plywood bodyrest 2⅜" angular-mounted steel wheels.

18.99

Auto/home percolator kit. 6-cup percolator plugs into 12-volt car cigaret lighter or 100/120-volt AC outlet.

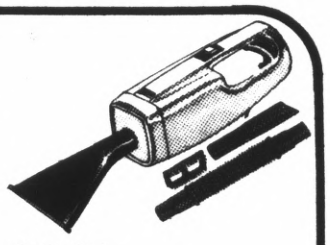

18.99

Auto hand vacuum cleaner. Uses 12-volt current from car cigaret lighter, has 16' cord.

JCPenney
The Christmas Place

Timex® watches.
10.95 to $30

Here's what Timex® has ticking for men for the holidays. Choose from an assortment of silvertone or goldtone watches with vinyl straps or metal expansion bands. Many with calendars or day/date indicators.

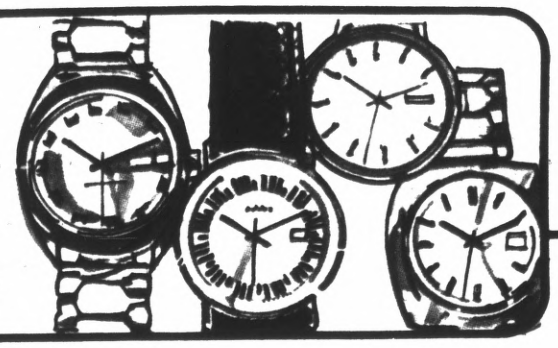

Fantastic special buy! Polyester sport coat and pant duo.

Special 39.88

Polyester double knit sport coat and pant. Choose either fancy pattern jacket with coordinating solid color pant — or solid color jacket with coordinating fancy pattern pant. Jackets have single-breasted, 2-button styling with flap pockets and side vents. Pants have flare legs, wide belt loops, come unhemmed. Fashion color combinations in men's sizes.

Quantities limited on special merchandise.

Use your JCPenney Charge Card.

Sport duos available at most JCPenney stores

12.98

Golf-style, links-stitch cardigan. Orlon® acrylic knit with comfortable belled sleeves. Popular colors. Sizes S-M-L-XL.

18.98

Better golf-style cardigan. Wintuk® Orlon® acrylic and alpaca in a soft, beautiful blend. Fashion colors. Sizes S-M-L-XL.

4.50

Fancy woven polyester ties in a rainbow of solid fashion colors. Buy several for yourself, several for gifts!

6.98

Gift-boxed sport shirt. Short-sleeved polyester knit in assorted fancy patterns and solids. Sizes S-M-L-XL.

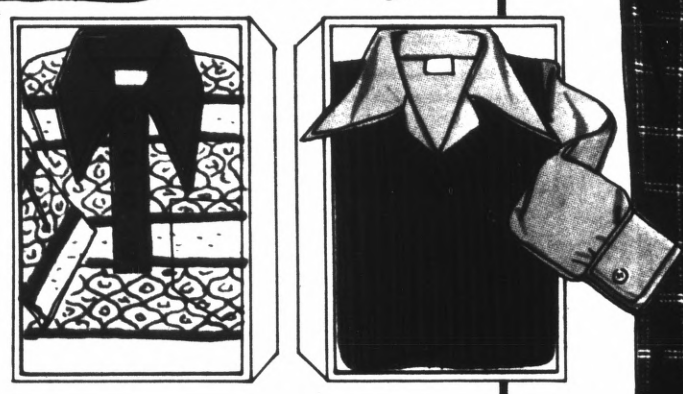

$15

Gift-boxed shirt and sweater set. Solid V-neck vest of Orlon® acrylic with coordinating solid-color, long-sleeved polyester/cotton shirt, contrast-stitched at collar, placket front and cuffs. Sizes S-M-L-XL.

16 of 16 & 8 of 8 LS-OAK

Available at all JCPenney Bay Area stores

District Permit Milpitas No. 58, Fremont No. 005, San Jose No. 406, Ord. No. 3662, San Leandro No. 180, San Francisco No. A1184, Telephone 255-6770.
Advertising Supplement to: San Bruno Herald, North Post, The Recorder Progress, Coastside Chronicle.

ZETTE PRESS, BERKELEY, CALIF.

Printed by SUN litho Van Nuys, Calif. 12-18-74

District Permit Milpitas No. 58, Fremont No. 005, San Jose No. 406, Ord. No. 3662, San Leandro No. 180, San Francisco No. A1184. Telephone 255-6770.
Advertising Supplement to: San Bruno Herald, North Post, The Recorder Progress, Coastside Chronicle.

SALE PRICES EFFECTIVE THRU SUNDAY, DECEMBER 22ND. QUANTITIES LIMITED TO STOCK ON HAND. NO DEALER SALES.

VALUE GIANT CHRISTMAS STORE HOURS

MON. Thru FRI. 10am to 9pm
SATURDAY 10am to 9pm
SUNDAY 10am to 6pm

VALUE GIANT

A DIVISION OF CASTLE & COOKE MERCHANDISING CORPORATION

CHRISTMAS LAST MINUTE SPECIALS!

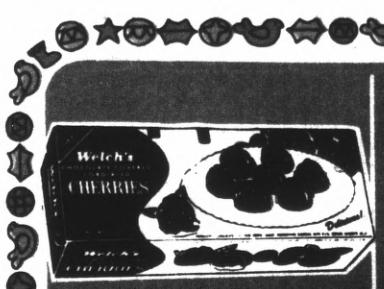

Welch's Chocolate-Covered Cordialed **CHERRIES**

REG. 1.39 **89¢**

12-Oz. Box. Delicious milk or dark chocolate-covered cordialed cherries.

16-Oz. Dry Roasted **PLANTERS PEANUTS**

REG. 1.33 **99¢**

16-Oz. Party - Size Jar. Crunchy dry roasted peanuts for snacktime, any time!

gaf 126-12 Exposure

COLOR PRINT FILM

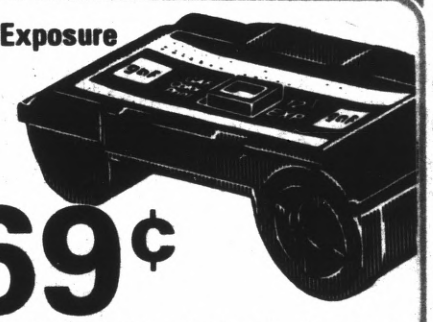

REG. 1.09 **69¢**

12-Exposure Cartridge. Fits all standard instant-loading cartridge-type cameras.

Merry Teeter Totter **WRIST WATCH**

MERRY CHRISTMAS SPECIAL!

SPECIAL! **2.59**

It ticks! It keeps time! It can't be overwound! See-thru case shows gears at work. Ages 2 to 8.

MERRY CHRISTMAS SPECIAL!

6" Potted **POINSETTIAS**

SPECIAL! **2.99**

6" Foil-Wrapped Pot. The lovely "Christmas plant" bears 5 to 7 star-shaped flowers. Plant outdoors after Christmas!

SAVE $2!
"California Originals" **COOKIE JARS**

REG. 10.99 **8.99**

Charming ceramic cookie jars are finely glazed and crazed to enhance their beauty! Choice of many styles.

Jumbo Roll Paper or Foil **GIFT WRAP**

89¢

REG. 1.09

Choice of 50 sq. ft. of holiday paper or 17 sq. ft. of richly embossed foil. Each 26 inches wide.

Box of 64 **CRAYOLA CRAYONS**

REG. 99c **69¢**

Box of 64. Box comes complete with built-in crayon sharpener.

Model # 2010/ 30

BANKAMERICARD

USE YOUR BANKAMERICARD or MASTER CHARGE

master charge

MILLBRAE
979 BROADWAY
Adjacent to Millbrae Square

SO. SAN FRANCISCO
1089 EL CAMINO REAL
In Buri Buri Shopping Center

SAN FRANCISCO
2850 ALEMANY BLVD.
Next to the O.F.I. Market

SAN FRANCISCO
5250 GEARY BLVD.
Between 16th and 17th Ave.

SAN FRANCISCO
2558 MISSION ST.
Between 21st and 22nd St.

COMPLETE SATISFACTION OR YOUR MONEY REFUNDED

Printed by SUN Litho Van Nuys, Calif. 12-18-74

GIFT FRAGRANCES FOR WOMEN!

VALUE GIANT

A DIVISION OF CASTLE & COOKE MERCHANDISING CORP.

GIFT FRAGRANCES FOR MEN!

SAVE 25%!
Beautiful Gift Boxed
ELAN SET by COTY

REG. 3.99 **2.99**

4-Oz. Dusting powder plus 1.4-Oz. Spray Mist Cologne. Light and feminine fragrance she will love!

Travel Kit for Men
ROMAN BRIO

REG. 6.99 **5.99**

Give him the travel kit that contains 4-oz. after shave, 4-oz. shave cream and 4-oz. spray deodorant.

4-Piece Travel
HAI KARATE KIT

REG. 4.99 **3.99**

Soft vinyl travel kit contains 4-oz. after shave lotion, 4-oz. spray deodorant and 4-oz. shave lather.

Prince Matchabelli
Spray Mist Cologne
WIND SONG

5.50

3.6-Oz. Bottle. A whisper of a spray that makes her unforgettable!

Prince Matchabelli
Spray Mist Cologne
CACHET

3.75

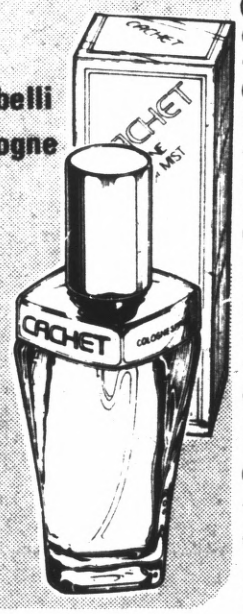

1.9-Oz. Bottle. The gift as individual as she is!

Faberge Brut Jr.
Soap-On-A-Rope
GIFT SET 6.25

1.5-Oz. Brut Jr. Lotion and 8-Oz. Scented Medallion Soap-on-a-Rope. A bold and brash duo for the men on your gift list!

New!
After Shave
"DEVIL'S POTION"

REG. 2.19 **1.69**

4-Oz. Bottle. Splash-on after shave . . . a special potion for devilish men.

Cologne
Spray Mist
JOVAN MUSK OIL

$4

2-Oz. Spray Mist. Musk, the fragrance that started it all! Light refreshing spray mist. Naturally sensuous!

2-Oz. Spray
Cologne
SKINNY DIP

1.59 REG. 1.89

2-Oz. Spray Cologne. Choice of Regular, fresh Lemon or Strawberry scent. The fun way to feel pretty!

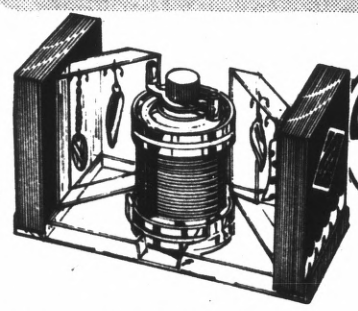

Fishing Reel Decanter Set
AQUA VELVA

REG. 5.59 **4.99**

- **8-Oz. FISHING REEL DECANTER** with 4 popular fishing lures completes the set.

Poker Chip Rack Set
AQUA VELVA

REG. 5.49 **4.99**

- **REUSABLE POKER CHIP RACK** with four 2-oz. poker-chip decanters. Filled with Aqua Velva After Shave!

COMPLETE SATISFACTION OR YOUR MONEY REFUNDED

Personal Lingerie Gifts for a Special Lady!

GIFTS UNDER $4

Special Purchase!
Women's Soft, Wipe Clean Vinyl

HANDBAGS

2.88 EACH

Fashionable handbags to accent her outfits. Soft, wipe-lcean vinyl in shoulder, hand or tote style. Black, Brown or Navy.

GIRLS' HANDBAGS 2.29

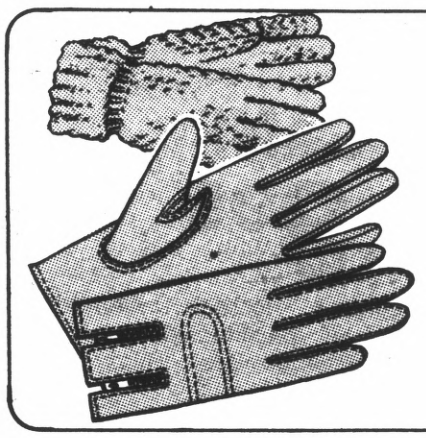

Lined Wrist Length
Women's

GLOVES

2.29 PAIR

Classic wrist length gloves in soft vinyl or acrylic with tricot lining for warmth. Brown, Navy or Black. **Sizes S, M, L.**

GIRLS' GLOVES Fit 4 to 12 yrs . . .1.29

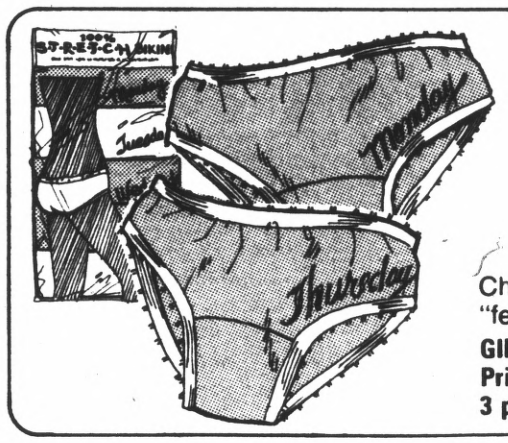

100% Acetate Bikini
Women's

PANTIES

3 PAIRS FOR 1.29

Choice of "Days of the Week" or "fever on Weekends". **Sizes 5, 6, 7.**

GIRLS' BRIEFS Ruffle-trimmed cotton. Prints. Sizes 7 to 14.

3 pairs for 1.29

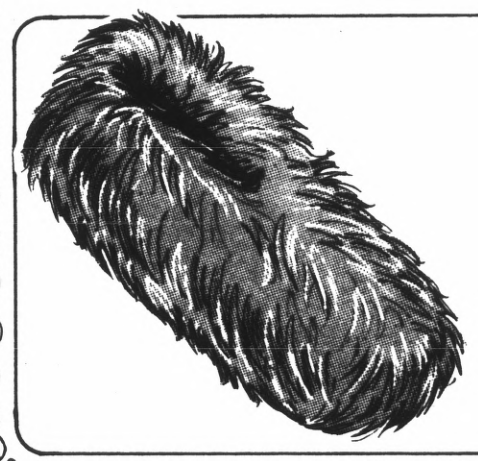

Women's and Teens' Fur-Like

SLIPPERS

SPECIAL! 3.93

Surround your feet with warmth! Fuzzy fur-like pile slippers with open or-closed heel. Soft soles. Choice of colors. **Sizes 5 to 10.**

VALUE GIANT

A Division of CASTLE & COOKE MERCHANDISING CORPORATION

Elegant Formal Length

FULL SLIPS

SPECIAL! 3.99

100% nylon full slips with side slit for walking ease. Adjustable straps for good fit. Tailored or lace trimmed. White.
Sizes 32 to 38.
FULL SLIPS Dress length **3.99**

Dress Length Non-Cling

HALF SLIPS

2.29

100% Antron III nylon tricot half slips are permanently non-cling. Elasticized waist for quick pull-on ease! Tailored or lace trimmed. White or Black. **Sizes S, M, L.**
HALF SLIPS Formal length . . . **2.99**

OPEN 7 DAYS A WEEK FOR YOUR SHOPPING CONVENIENCE

VALUE GIANT

A DIVISION OF
CASTLE & COOKE MERCHANDISING CORPORATION

SALE! BOYS' CASUAL SHIRTS and JEANS!

Boys' Long Sleeve

SPORT SHIRTS

REG. 3.99 EACH **2 FOR $7**

No-iron fabrics in prints or patterns. Chest pocket and 2-button cuffs. 50% polyester, 50% cotton. **Sizes 8 to 18.**

SAVE $1
Boys' Corduroy

FLARE JEANS

REG. 5.49 **4.49**

100% cotton corduroy jeans in the most-wanted flared leg style. Machine washable and dryable Popular solid colors of Navy, Brown or Burgundy.
Regular sizes 8 to 18. Slim sizes 8 to 18.

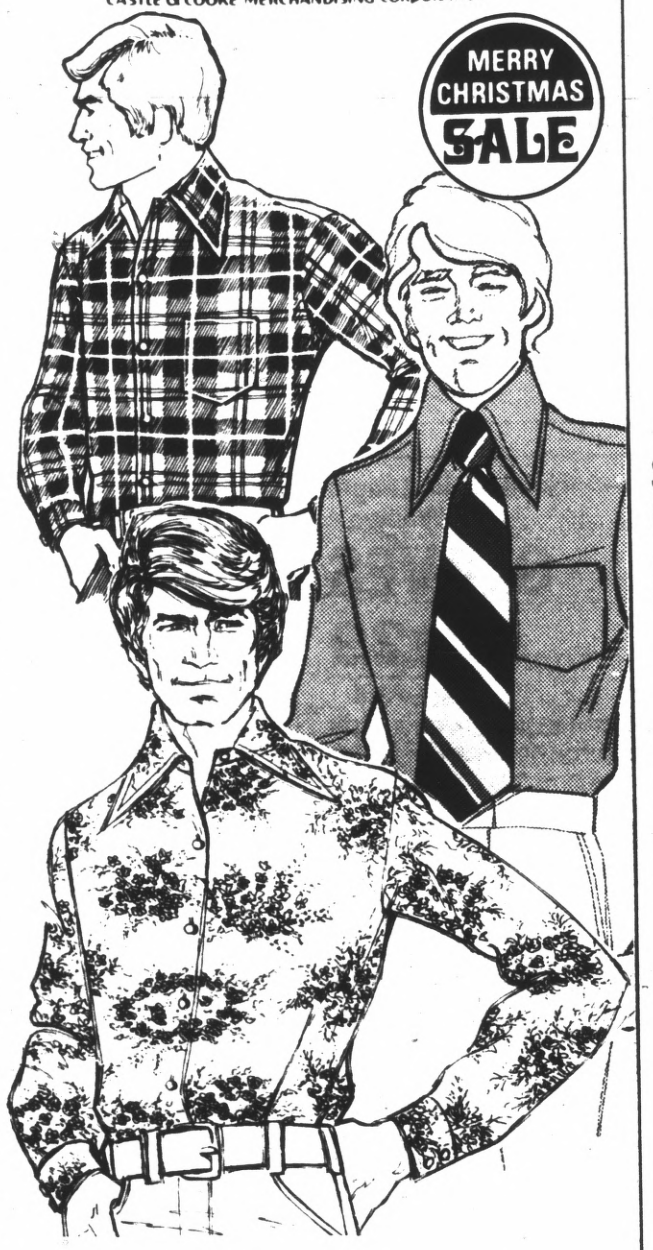

Your Choice! Men's

SHIRT SALE!

- BROADCLOTH DRESS SHIRTS
- 100% NYLON SPORT SHIRTS
- COTTON FLANNEL SPORT SHIRTS

4.99 REG. 5.49 to 5.99

Select handsome no-iron broadcloth dress shirts or easy care 100% nylon sport shirts styled with long sleeves, 2-button cuffs and pointed collar. Sanforized® cotton flannel sport shirts keep you warm with long sleeves. Styled with pointed collar and chest pocket. Most-wanted colors in solids, patterns or prints. **Sizes S, M, L, XL.**

SPORT SHIRT and SWEATER SALE!

SAVE $2
Men's 100% Acrylic Knit

CARDIGANS

REG. 10.99 **8.99**

Popular shape retaining cardigan sweaters of soft Acrilan® acrylic knit. Machine wash and dry...Brown, Gold, Green, Black, Burgundy or Navy. **Sizes S, M, L, XL.**

SAVE $1
Men's No-Iron Broadcloth or Flannel

PAJAMAS

REG. 6.99 **5.99**

Crisp cotton and polyester broadcloth pajamas in coat or middy style top. Solids or prints. Soft cotton flannel pajamas in coat style. Prints only.
Sizes A, B, C, D.

ACRES OF FREE PARKING AT YOUR VALUE GIANT

VALUE GIANT

A DIVISION OF
CASTLE & COOKE MERCHANDISING CORPORATION

Your Choice! Men's

PANT SALE!

MERRY CHRISTMAS SALE

REG. 10.99 to 13.99 **7.99**

- **HOPSACK JEANS**
- **POLYESTER SLACKS**
- **BRUSHED DENIM JEANS**
- **CORDUROY JEANS**

Most-wanted styles in slacks and jeans. All top quality from famous makers in easy machine washable, no-iron fabrics! Choice of solid colors. **Sizes 28 to 40.**

Men's Corduroy

SLIPPERS

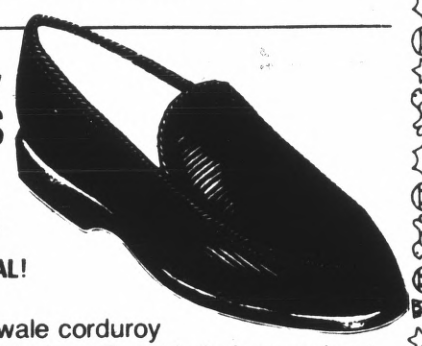

3.33 SPECIAL!

Handsome wide wale corduroy uppers with cord binding. Durable indoor and outdoor soles. Brown or Green. **Sizes 6½ to 12.**

MERRY CHRISTMAS SALE

20% OFF

Entire Stock Reduced! Patterned

DOUBLE KNIT SLACKS

REG. 13.99	SALE	**10.99**
REG. 14.99	SALE	**11.99**
REG. 16.99	SALE	**13.59**

Famous maker double knit polyester slacks in crisp patterns. Machine washable . . . no ironing necessary! Subtle checks to houndstooth patterns in Blue, Brown, Gray, Navy or Burgundy. **Sizes 29 to 38.**

SAVE $3!

Men's Wool Blend

SPORT SHIRTS

MERRY CHRISTMAS SALE

REG. 11.99 **8.99**

Popular wool blend shirts of 85% wool and 15% nylon with lined collar for no-scratch comfort! Machine wash and dry. Classic square-bottom style or CPO jacket style. Choice of plaids. **Sizes S, M, L, XL.**

Men's No-Iron Rib Knit

TURTLENECKS

REG. 5.99 **3.99**

50% cotton and 50% polyester turtlenecks. Navy, Green, Blue, White or Black. **Sizes S, M, L, XL.**

VALUE GIANT...IT'S YOUR KIND OF CHRISTMAS STORE!

VALUE GIANT

A DIVISION OF
CASTLE & COOKE MERCHANDISING CORPORATION

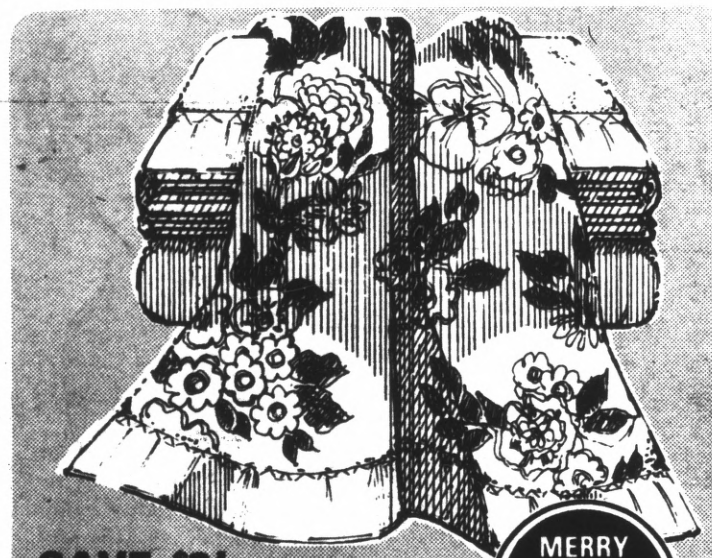

MERRY CHRISTMAS SALE

SAVE $2!
"Mountain Flowers"
ACRYLIC BLANKET

REG. 9.99 **7.99**

Floral print blanket fits twin or full-size bed. Big 4" solid color nylon binding. Treated to reduce shedding and pilling. Washable for easy care. Beautiful bouquets in Pink, Blue or Gold. 72"x90".

SAVE $1!
"GINGHAM WEAVE BLANKET"

REG. 6.99 **5.99**

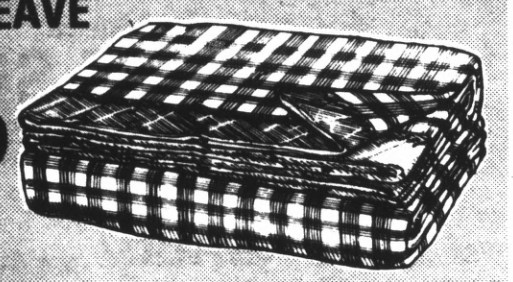

Charming checked blanket fits twin or full-size bed. Shape-retaining 100% acrylic with nylon binding. Machine wash when soiled. Treated to reduce shedding. Choice of colors. 72"x90".

MERRY CHRISTMAS SALE

SAVE $3!
Convertible Youth-Size 2-Lb.
SLUMBER BAG/COMFORTER

REG. 14.99 **11.99**

Zipped it's a slumber bag...open it's a 33"x68" reversible comforter. Juvenile print cotton shell with harmonizing cotton lining. Polyester fiberfill insulation. 90" metal zipper.

SAVE $1!
Plump Feather and Down
BED PILLOW

REG. 5.99 **4.99**

Super comfort with this 95% feather plus 5% down pillow. Delicate cotton print ticking. 20"x26" size.

LINENS NOT AVAILABLE IN ANTIOCH.

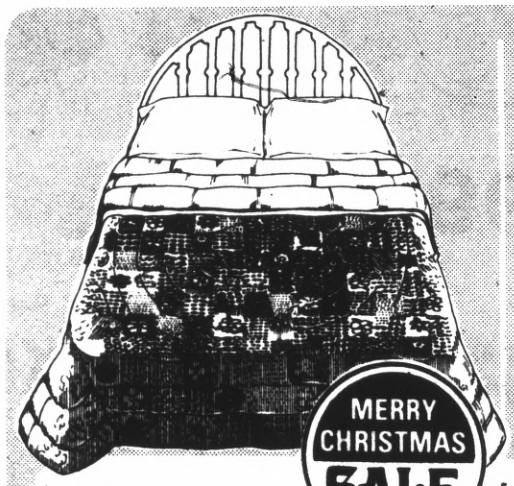

MERRY CHRISTMAS SALE

SAVE $3!
Reversible Quilted Cotton
COMFORTER

REG. 12.99 **9.99**

Polyester-filled cotton comforter is lightweight, yet warm! Reverses from cheerful patch print to warm solid color. 72"x84" fits twin or full-size bed.

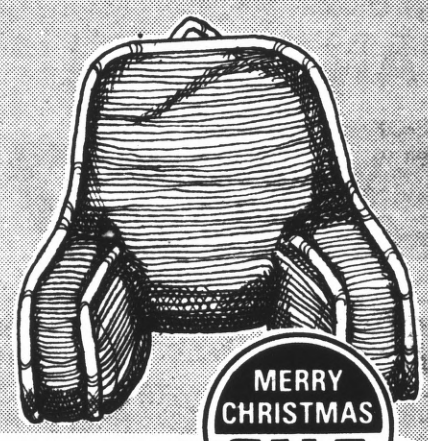

MERRY CHRISTMAS SALE

SAVE $2!
Padded Corduroy Bucket
BED REST

REG. 10.99 **8.99**

Comfortably padded for your relaxation. Arms have storage pockets. Durable cotton corduroy in Avocado, Gold, Lipstick or Persimmon.

COMPLETE SATISFACTION OR YOUR MONEY REFUNDED

VALUE GIANT

A DIVISION OF CASTLE & COOKE MERCHANDISING CORPORATION

MERRY CHRISTMAS SPECIAL!

5-Oz. Toothpaste
COLGATE
57¢

5-Oz. tube. With Gardol plus MFP fluoride to fight cavities. Pleasant taste!

32-Oz. Oral Listerine
LISTERINE
SPECIAL! **1.29**

Big Quart Bottle. Kills germs by millions on contact! Use for minor cuts or insect bites too!

Fast-Acting Analgesic
BUFFERIN TABLETS
SPECIAL! **1.19**

Bottle of 100. Analgesic tablets work twice as fast as aspirin! For minor aches and pain.

MERRY CHRISTMAS SPECIAL!

Antacid Tablets
ROLAIDS
SPECIAL **1.39**

Bottle of 150. Fast, lasting relief from indigestion, heartburn and stomach acid.

MERRY CHRISTMAS SPECIAL!

Greaseless Hair Tonic
VITALIS
1.29
SPECIAL!

12-Oz. Plastic Bottle. Grooms hair without grease! Safety plastic bottle.

MERRY CHRISTMAS SPECIAL!

Concentrated
PRELL SHAMPOO
79¢

3-Oz. Tube. Extra rich lather leaves hair silky smooth and easy to manage! Unbreakable tube!

MERRY CHRISTMAS SPECIAL!

Murine Eye Drops
CLEAR EYES
89¢

• **½-Oz. Bottle.** Removes eye redness . . . fast! Unbreakable bottle.

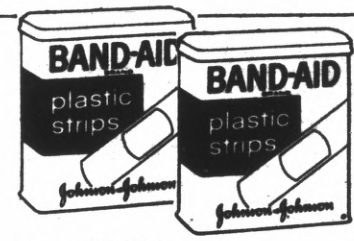

Band-Aid Bandages
PLASTIC STRIPS
SPECIAL! **69¢**

Box of 70. Self-adhesive bandages for minor cuts or abrasions. Assorted sizes and shapes.

MERRY CHRISTMAS SPECIAL!

Super Dry 6-Oz.
SURE DEODORANT
69¢

6-Oz. Spray Can. Long-lasting anti-perspirant and deodorant. Regular or Unscented.

MERRY CHRISTMAS SPECIAL!

Protective
EDGE SHAVE
79¢

6-Oz. Aerosol Can. Lubricates your face while you shave! Regular, Menthol, Lime or new special formula for Sensitive Skin.

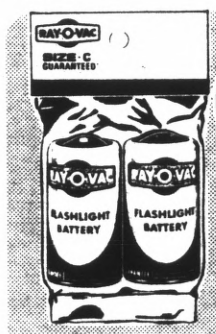

MERRY CHRISTMAS SPECIAL!

Twin Pack Batteries
RAY-O-VAC
2 BATTERIES FOR **39¢**

Pack of 2 Batteries. For toys or radios. Choice of "C" or "D" size.

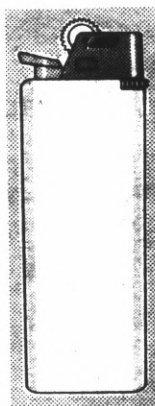

MERRY CHRISTMAS SALE

Disposable
BIC BUTANE LIGHTER
REG. 1.29 **79¢**

Thousands of lights in every lighter! Adjustable flame. Visual fuel supply. Just dispose when empty! "Pretty good lighter."

OPEN 7 DAYS A WEEK FOR YOUR SHOPPING CONVENIENCE

VALUE GIANT

A DIVISION OF CASTLE & COOKE MERCHANDISING CORPORATION

SALE! COLORFUL CHILTON COOKWARE

SAVE $3!

Chilton ALUMINUM **Teflon-Coated**

7-Pc. COOKWARE SET

REG. 12.97 **9.97**

Durable aluminum cookware with colorful baked-on exteriors of Harvest Gold or Avocado. Interiors coated with new white Teflon for non-stick cooking, easy cleaning. Set includes 1-qt. covered saucepan, 2-qt. covered saucepan, 10" fry pan and 5-qt. Dutch oven, with cover to fit both.

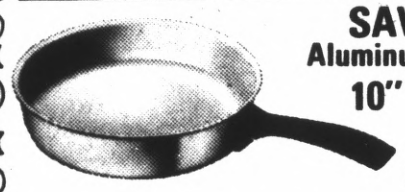

SAVE $1!

Aluminum Teflon-Coated

10" FRY PAN

REG. 2.99 **1.99**

Popular 10" size aluminum fry pan with white Teflon interior. Harvest Gold or Avocado exterior.

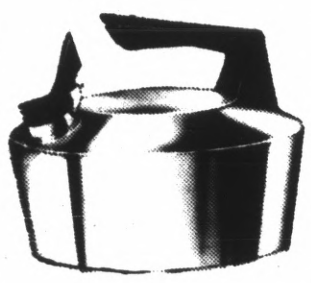

SAVE $1!

2½-Qt. Whistling

TEA KETTLE

REG. 2.99 **1.99**

Even-heating aluminum kettle lets you know when water is hot! Popular colors.

SALE! GLEAMING STAINLESS STEEL REVERE WARE!

REVERE WARE

SAVE $6!

Stainless Steel or Copper Bottom

7-Pc. COOKWARE SET

REG. 45.97 **39.97**

Set includes: 1-qt. covered saucepan, 1½-qt. covered saucepan, 5-qt. covered stock pot and 8" open skillet. (5-qt. cover also fits skillet.) Hang-up rings on handles.

SAVE $5!

Copper-Clad

5-Pc. COOKWARE SET

REG. 29.97 **24.97**

Gleaming stainless steel exteriors with copper-clad bottoms for even heat distribution. Set includes: 1-qt. and 3-qt. covered saucepans and 7" open skillet. Convenient hang-up rings in handles.

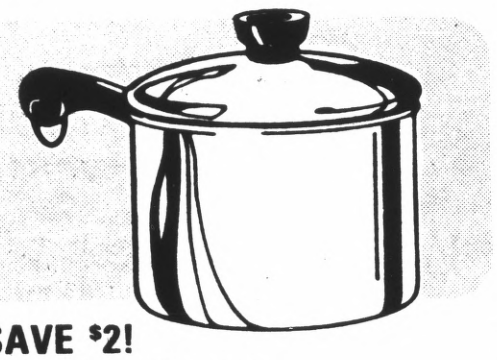

SAVE $2!

Revere Ware Covered

3-QT SAUCEPAN

REG. 14.97 **12.97**

3-Qt. Capacity. Ideal size for making large quantities of stew or soup. Choose stainless steel or copper bottom.

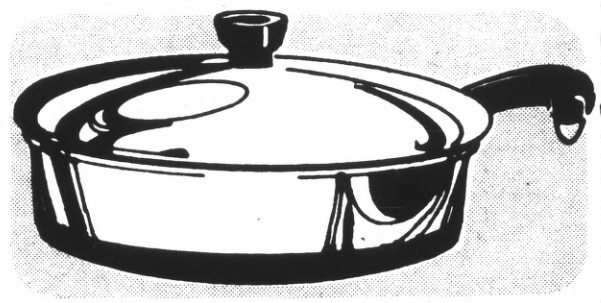

SAVE $3!

Revere Ware Covered

7" FROZEN FOOD PAN

REG. 9.97 **6.97**

7" covered pan with copper-clad bottom heats evenly and quickly. Can also be used as a fry pan.

ACRES OF FREE PARKING AT YOUR VALUE GIANT

CORNING WARE "BAKE and SERVE" SETS!

VALUE GIANT

A DIVISION OF CASTLE & COOKE MERCHANDISING CORPORATION

CORNING WARE® "Cornflower"
5-Pc. BAKER'S HELPER SET

14.88

If Purchased Separately 22.35
SAVE 7.47 SET!

Ovenproof, dishwasher-safe set includes: 9" pie plate, 2-qt. loaf pan, 8" cake pan and 1½-qt. covered baking dish. Each with traditional "Cornflower" emblem.

Corning Ware "Spice O' Life"
KITCHEN STARTER SET

21.88

If Purchased Separately 30.85
SAVE 8.97 SET!

Set includes: 1½-qt. covered saucepan, 2-qt. covered saucepan and 10" covered skillet. Cook, freeze, reheat and serve in the same dish!

"CORNFLOWER" DESIGN SET .18.88

Corning Ware "Cornflower"
"PETITE FOURS" SET

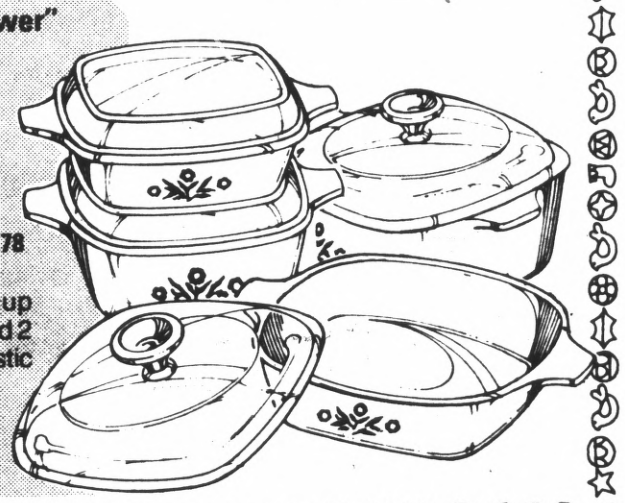

8.88

If Purchased Separately 12.78
SAVE 3.90 SET!

Set includes: two 1¾-cup pans, two 2¾-cup pans and 2 each interchangeable plastic and glass covers.

"SPICE O' LIFE" DESIGN SET 11.88

CORELLE 20-PIECE DINNERWARE SETS!

Corelle® LIVINGWARE by CORNING
2-Year Warranty!
20-PIECE DINNERWARE

29.95

Dinnerware that has the translucent look, feel and "ring" of fine china but not the fragile disadvantages. Set includes 4 each: dinner plates, salad plates, bowls, cups and saucers. Choice of 4 patterns to brighten mealtime!

• Spring Blossom Green (shown) • Old Town Blue • Butterfly Gold • Snowflake Blue

20-Pc. WHITE CORELLE DINNERWARE 24.95

Pyrex® Set of 6
NAPKIN RINGS

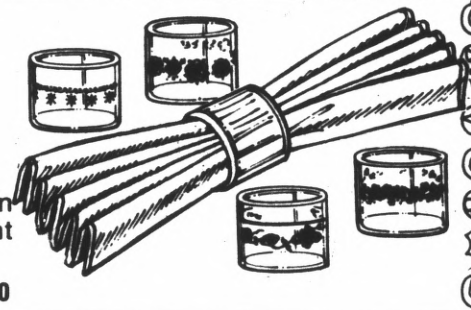

2.95

Set of 6. Matching glass napkin rings in same four patterns to complement "Corelle" dinner and beverageware.

6 CLEAR NAPKIN RINGS 2.50

Libbey 10-Oz. Pack of 4
GLASS TUMBLERS

REG. 2.27
SALE! **1.97**

Pack of 4. 10-oz. beverage glasses to complete your Corelle table setting! Choice of 4 delightful patterns.

Libbey "Citation" Pack of 4
WINE GLASSES

REG. 3.19
SALE! **2.49**

• 4-Pack 6½-Oz. Tall Red Wine
• 4-Pack 6½-Oz. Round White Wine

Each with slender tapered stem and rimmed edge bowl.

VALUE GIANT...IT'S YOUR KIND OF CHRISTMAS STORE!

VALUE GIANT

A DIVISION OF
CASTLE & COOKE MERCHANDISING CORPORATION

SALE! PERSONAL CARE APPLIANCE!

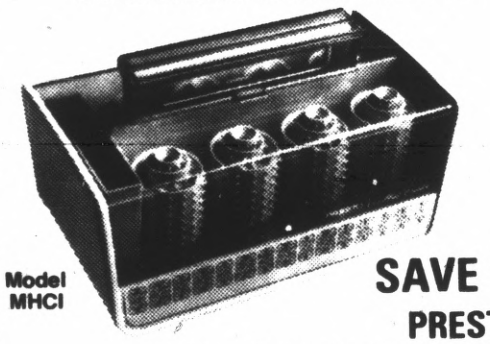

Model MHCI

SAVE $3!
PRESTO®
MIST HAIR CURLER
9.97
REG. 12.97

Conditioning mist prevents dryness, split ends and gives a long-lasting set! Portable see-thru case holds 24 curlers in 3 graduated sizes.

Model K240

MERRY CHRISTMAS SALE

SAVE $2!
Clairol Kindness® 3-Way
MIST HAIRSETTER
19.97
REG. 21.97

Set your hair any of 3 ways—regular set, water mist set or conditioning set! Includes: 20 rollers in 3 graduated sizes, foam ear pads, clips, storage case and 6-oz. Custom Care Conditioner.

MERRY CHRISTMAS SALE

Model GSM 1

SAVE $2!
For Men! Gillette
HOT SHAVE SYSTEM
14.97
REG. 16.97

Dispenses hot, moist lather to soften beard for more comfortable shaves! System includes. Trac II razor, Foamy shave cream and dispenser with 6-ft. cord. U.L. Listed.

MERRY CHRISTMAS SALE

Model CI-3

SAVE $3!
Lady Schick
"QUICK CURLS"
9.97
REG. 12.97

Tapered, lightweight curling wand for comfort in handling! Teflon coating won't stick to hair. Tangleproof swivel cord. Curl or twirl!

Model HD-7

MERRY CHRISTMAS SALE

SAVE $2!
Gillette Hair Dryer
SUPER MAX
17.97
REG. 19.97

Features 650 watts of power to dry hair fast! Choice of 2 settings, each with balanced air flow and temperature. Complete with 5 attachments for styling or brushing. 6-ft. attached cord.

MERRY CHRISTMAS SALE

SAVE $1!
Lady Schick
WARM 'N CREAMY
9.97
REG. 10.97

Deep cleans and freshens skin in minutes! Electrically warms cream or cleanser to a comfortable temperature. Complete with heating unit, skin moisturizer and facial cleanser.

MERRY CHRISTMAS SALE

Model 54-44

SAVE $1!
Sunbeam
Dry Curler
"CURLER-STICK"
9.97
REG. 10.97

Style, make waves or tendrils! Thermostatically controlled heat. Slim, comfort-grip handle with thumb-tip wand lever and insulated tip. Heel rest included.

MERRY CHRISTMAS SALE

SAVE $2!
Lady Schick
Floating Bonnet
STYLER/ DRYER
12.97
REG. 14.97

Soft "floating bonnet" accommodates even the largest rollers! 4 comfort control heat settings. Includes natural-bristle brush and 2 styling combs. Vinyl carrying case for portability!

COMPLETE SATISFACTION OR YOUR MONEY REFUNDED

SALE! FAMOUS KITCHEN APPLIANCES!

VALUE GIANT
A DIVISION OF CASTLE & COOKE MERCHANDISING CORPORATION

MERRY CHRISTMAS SALE

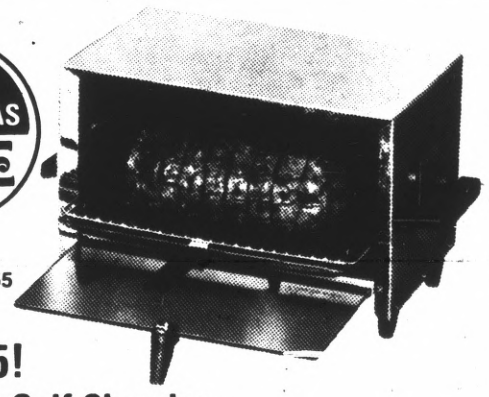

Model 7455

SAVE $5!
Cornwall Self-Cleaning
BROILER-OVEN

REG. 34.97 **29.97**

Cleans itself as you cook! Just push the button to bake or broil . . . two tubular elements let you do both without moving the heater. Heat-retaining double wall construction: Removable porcelain enamel drip pans.

MERRY CHRISTMAS SALE

Chilton ALUMINUM

SAVE $1.50!
Self-Buttering 3-Qt.
CORN POPPER

REG.7.49 **5.99**

- Automatically melts butter as it pops corn.
- Lightweight aluminum popper holds 3 quarts!
- Detachable cord included.
- U.L. Listed

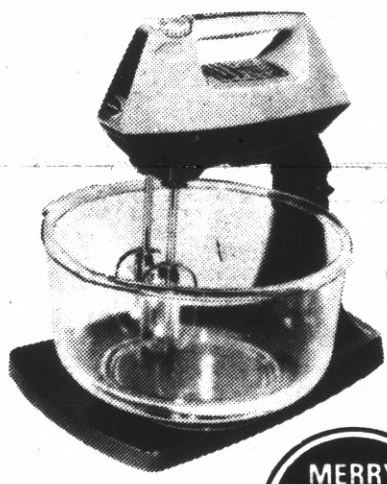

Model M12

MERRY CHRISTMAS SALE

Sunbeam

12-Position
Infinite Speed
MIXMASTER

REG. 24.97 **19.97**

- Unlimited settings for all speeds!
- Low-power stirring to high-power whipping!
- Extra-large full mix beaters
- Clear glass mixing bowl included

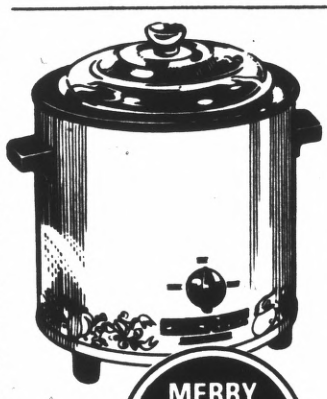

Model 3100

MERRY CHRISTMAS SALE

SAVE $3!

RIVAL

"Crock-Pot" Electric
SLOW COOKER

14.97 REG. 17.97

- 3½-Qt. capacity.
- Cooks food slowly to retain natural flavor and vitamins
- No burning! Safely heats for hours.
- U.L. Listed.

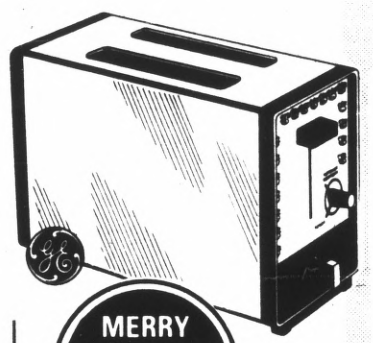

MERRY CHRISTMAS SALE

Model T86BK

SAVE $2!
General Electric
2-Slice Pop-Up
TOASTER

14.97 REG. 16.97

- Smartly styled chrome toaster with black trim.
- Separate pastry control
- Hinged crumb tray snaps down for easy cleaning.
- U.L. Listed.

MERRY CHRISTMAS SALE

SAVE $2!
Dormeyer
7-SPEED BLENDER

17.97 REG. 19.97

Easy pushbutton controls for 7 speed blending from whip to liquefy.

- 5-cup glass pitcher with removable blade assembly
- 2-Oz. measuring cup in lid
- Powerful 850 watt motor
- Avocado or Harvest Gold

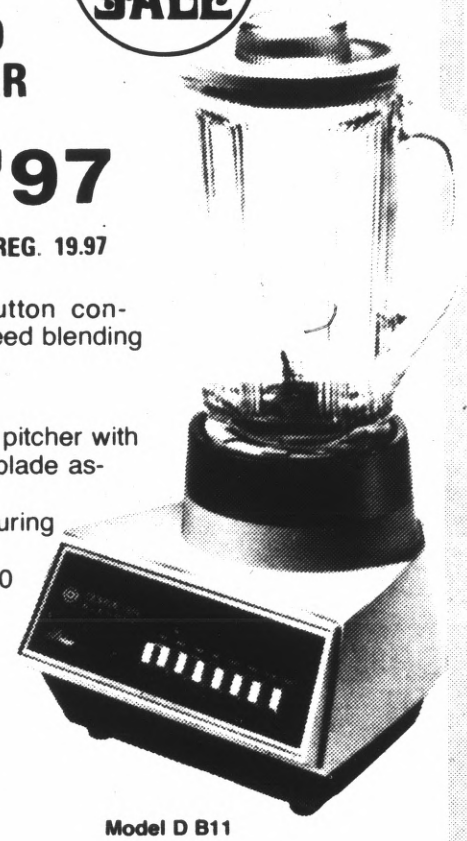

Model D B11

MERRY CHRISTMAS SALE

SAVE $1!
Dormeyer 3-Speed
HAND MIXER

REG. 7.97 **6.97**

Model DM4

- Simple-twist fingertip dial
- 3 convenient mixing speeds.
- Powerful 115 watt motor turns the oversize beaters with ease!
- Push button beater ejector.

OPEN 7 DAYS A WEEK FOR YOUR SHOPPING CONVENIENCE

SPECIAL ON VERSATILE POWER TOOLS!

VALUE GIANT

A DIVISION OF CASTLE & COOKE MERCHANDISING CORPORATION

BLACK & DECKER POWER TOOLS!

Model S-100

Disston Cordless ELECTRIC SCREWDRIVER

MERRY CHRISTMAS SPECIAL!

29.99

Takes the work out of pre-drilling, driving and removing screws. Rechargeable batteries. Complete with 2 slotted bits, 2 Phillips bits, 3/32" and 5/32" drill bits.

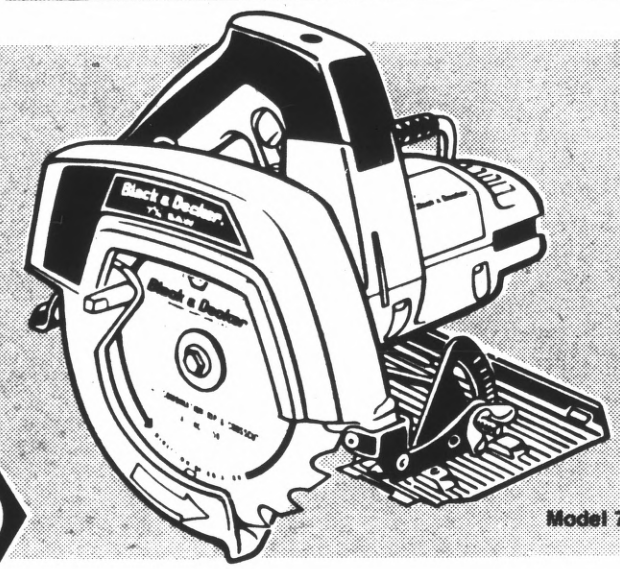

Model 7310

Black & Decker Combination 7¼" CIRCULAR POWER SAW

34.99

Powerful combination saw with bevel and depth adjustments. "Moveable" pointer adjusts to follow cutting line, regardless of blade wear or angle of cut! 1½-H.P. burnout protected motor. 7¼" combination blade included.

SAVE $5! PRO Welding TORCH KIT

REG. 32.99 **27.99**

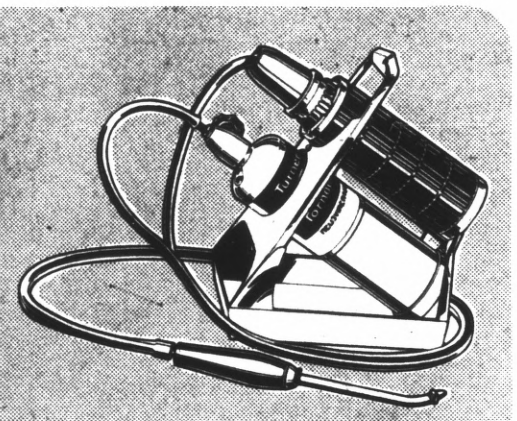

Uses propane and solid oxygen "candles" to cut, weld or braze with professional results. Includes: propane tank, "candles", 2 tips, goggles, lighter and operating booklet.

Model 230 PK

MERRY CHRISTMAS SALE

Model 8200 PK

SAVE $2! Weller Soldering HOBBY KIT

REG. 9.99 **7.99**

As easy to use as a pencil but does the work or heavier, higher wattage irons! Kit includes: 25-watt soldering iron, 6 tips, iron rest and instructions. U.L. Listed.

SAVE $4! Weller All-Purpose SOLDERING KIT

REG. 13.97 **9.97**

8-piece kit includes: dual heat soldering gun, plastic carrying case and needed supplies.

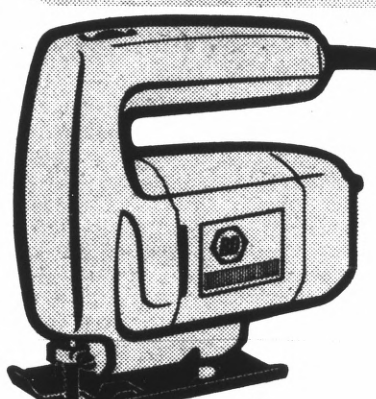

Model 7514

Black & Decker 2-SPEED JIG SAW

16.99

High speed for wood and compositions . . . low speed for metal and plastics. Calibrated tilting shoe. Double insulated burnout-protected motor. Includes one blade.

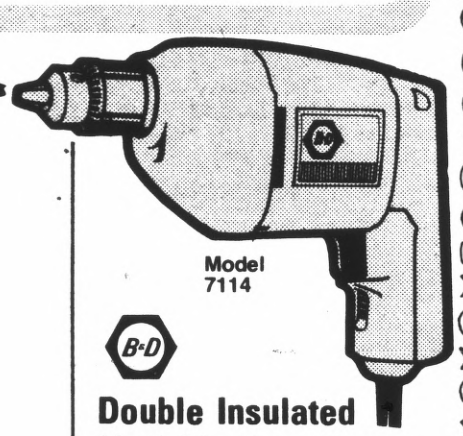

Model 7114

Double Insulated Variable Speed

Black & Decker ⅜" DRILL

22.99

Variable speed versatility plus double reduction gearing and a ⅜" chuck. Recessed center locking button prevents accidental "lock-on".

ACRES OF FREE PARKING AT YOUR VALUE GIANT STORE

COMPARE and SAVE on HOLIDAY LIQUOR!

VALUE GIANT

A DIVISION OF CASTLE & COOKE MERCHANDISING CORPORATION

WINES and LIQUORS for the HOLIDAYS!

SMIRNOFF
VODKA
80 PROOF **5.25** FIFTH

SAVE 10% ON
CASE OF 12 ..... 56.70
Per Bottle
By Case 4.73

V/G Crown Deluxe
VODKA
80 PROOF **2.89** FIFTH

COMPARE and SAVE!
12 BOTTLE CASE 34.68

V/G Crown Deluxe
VODKA
80 PROOF **6.99**
HALF GALLON
Popular mixer for your favorite cocktails! Be prepared for holiday guests!
6 Bottle Case 41.94

Extra Dry, Pink or Cold Duck Ste. Claire
CHAMPAGNE
REG. 1.99 SALE! **1.79** FIFTH

A "bit of the bubbly" to enjoy for the holidays!

12 Bottle Case 21.48

GILBEY'S
GIN
86 PROOF **4.69** FIFTH

SAVE 10% ON
CASE OF 12 ..... 50.65
Per Bottle
By Case 4.22

V/G Crown Deluxe
GIN
80 PROOF **2.89** FIFTH

COMPARE and SAVE!
12 BOTTLE CASE 34.68

V/G Crown Deluxe
GIN
80 PROOF **6.99**
HALF GALLON
Bottled for us at guaranteed savings for you!
6 Bottle Case 41.94

Club House Imported
FRENCH BRANDY
80.4 PROOF **3.99** FIFTH

Smooth, light and mellow brandy.

12 Bottle Case 47.88

Seagram's 7 Crown
BLENDED WHISKEY
86 PROOF **5.59** FIFTH

SAVE 10% ON
CASE OF 12 ..... 60.37
Per Bottle
By Case 5.03

Club House
CANADIAN WHISKEY
86.8 PROOF **3.99** FIFTH

COMPARE and SAVE!
12 BOTTLE CASE 47.88

Club House
SCOTCH WHISKY
80 PROOF **8.99**
HALF GALLON
Smooth and light. Blended in Scotland.
6 Bottle Case . . .53.94

Jules Perchard After-Dinner
CORDIALS
2.99 FIFTH

Choice of Creme de Menthe, Creme de Cacao, Coffee Liqueur or Trevi.

12 Bottle Mix of Match Case 35.88

Old Crow Kentucky Straight
BOURBON
86 PROOF **5.59** FIFTH

SAVE 10% ON
CASE OF 12 ..... 60.37
Per Bottle
By Case 5.03

Club House Private Stock Kentucky Straight
BOURBON
80 PROOF **3.19** FIFTH

COMPARE and SAVE!
12 BOTTLE CASE 38.28

Club House Kentucky Blend
BOURBON
80 PROOF **7.99**
HALF GALLON
Distilled and aged to perfection.
6 Bottle Case 47.94

Almaden "Le Domaine"
CHAMPAGNE
Choice of: Brut, Extra Dry or Cold Duck. **3.10** FIFTH

SAVE 10% BY
THE CASE 33.48
Per Bottle
By case 2.79

Cutty Sark
SCOTCH
86 PROOF **8.39** FIFTH

SAVE 10% ON
CASE OF 12 ..... 90.61
Per Bottle
By Case 7.55

Club House
SCOTCH
80 PROOF **4.19** FIFTH

COMPARE and SAVE!
12 BOTTLE CASE 50.28

V/G Crown Deluxe
TEQUILA
80 PROOF **8.99**
HALF GALLON
Sparkling clear Tequila!
6 Bottle Case 53.94

Rum and Brandy Blend
HOTTY TODDY
3.69 FIFTH

SAVE 10% BY
THE CASE 39.85
Per Bottle
By Case 3.32

ACRES OF FREE PARKING AT YOUR VALUE GIANT

MERRY CHRISTMAS SPECIAL!

VALUE GIANT

A DIVISION OF CASTLE & COOKE MERCHANDISING CORPORATION

SPECIAL PURCHASE!

Famous *Seth Thomas*

ALARM CLOCKS

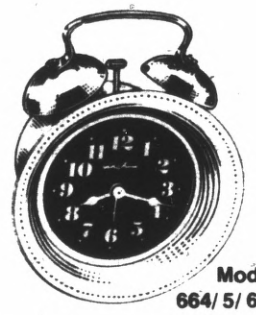

Model 664/5/6/7

"Little Bell" ALARM CLOCK

4.99

Colorful plastic case accented with double brass bells to sound the alarm! Luminous hour dots and bold numerals for easy reading. 30-hr. keywind. White, Lilac, Red or Yellow.

Model 512/3/4/5

"Bell Ringer" ALARM CLOCK

4.99

Luminous hands and hour dots for easy nighttime viewing. Colorful plastic case with double brass bells and hammer. 30-hr. keywind.

Model 3243/4/5/6

"Tag-A-Long" ALARM CLOCK

4.99

Stands on your boudoir of fits neatly into protective case for travel! Bell alarm. 30-hr. keywind.

Model 660/1/2/3

"Mini Sphere" ALARM CLOCK

4.99

Colorful "wet-look" plastic case in contemporary sphere shape. Luminous hands and easy-to-read numerals. Hands match case color! 30-hr. keywind.

A. Adjustable Simulated Stone Rings

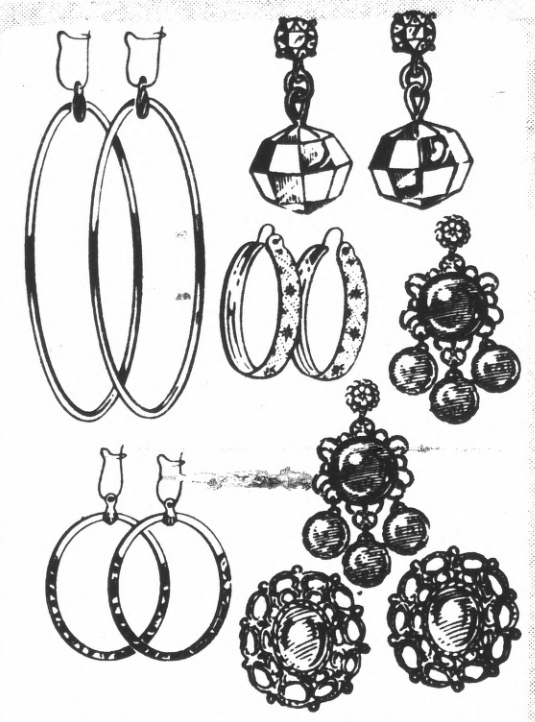

B. Gold or Silver Tone Earrings in clip or Pierced style

Simulated Stone, Gold or Silver Tone

COSTUME JEWELRY

RINGS! EARRINGS! NECKLACES! BRACELETS!

1.99

REG. 2.99

Accent today's styles with sparkling costume jewelry!

- A. Adjustable Simulated Stone Rings
- B. Gold or Silver Tone Earrings in Clip or Pierced Style
- C. Simulated Turquoise Earrings, Necklaces or Bracelets
- D. Gold or Silver Tone Pendants or Chains

MERRY CHRISTMAS SALE

C. Simulated Turquoise Earrings, Necklaces or Bracelets.

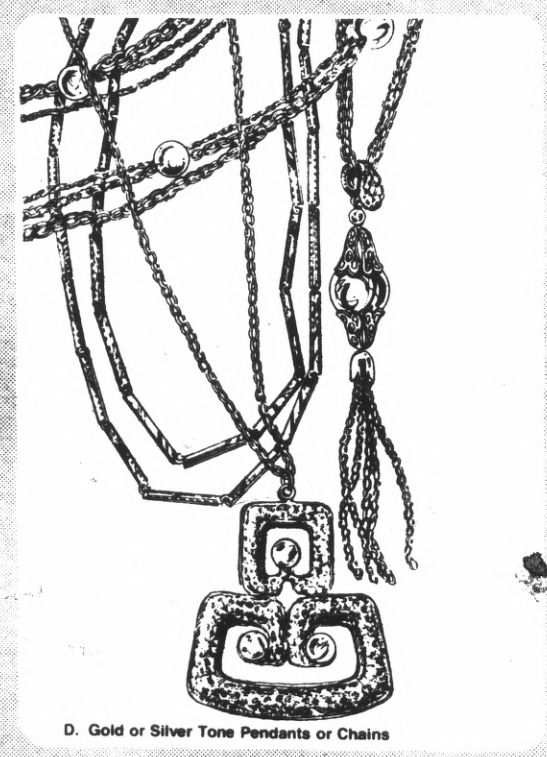

D. Gold or Silver Tone Pendants or Chains

COMPLETE SATISFACTION OR YOUR MONEY REFUNDED

SALE! GENERAL ELECTRIC PHONOGRAPHS!

VALUE GIANT

A DIVISION OF CASTLE & COOKE MERCHANDISING CORPORATION

SALE! SOUNDESIGN CLOCK RADIOS!

MERRY CHRISTMAS SALE

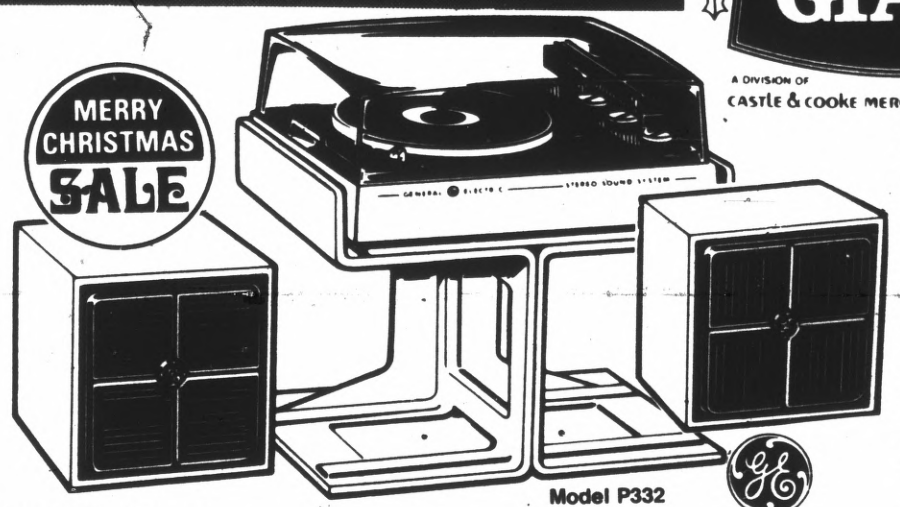

Model P332

SAVE $5! General Electric
STEREO SOUND SYSTEM

REG. 39.99 **34.99**

- Plays 33 1/3 or 45-rpm records
- Solid state stereo amplifier
- Durable Diamond stylus with lifetime replacement plan!
- Matched 4" dynamic speakers separate up to 18 feet
- Complete with free form stand and dust cover

Model V301

SAVE $2!
General Electric
SOLID STATE PHONOGRAPH

REG. 19.99 **17.99**

- Plays 33 1/3 or 45-rpm records
- Reliable solid state design
- 3½" dynamic speaker
- Heavy duty line cord and flanged plug for added safety
- Pop-up 45-rpm adapter

Model V-211

SAVE $3!
General Electric Portable
INSTANT SOUND PHONOGRAPH

REG. 17.99 SALE! **14.99**

- Plays 33 1/3 or 45-rpm records
- Solid state amplifier for instant sound!
- 3½" dynamic speaker
- Self-stored 45-rpm adapter
- Rugged lightweight design.

Model Y7111

SAVE $1!
General Electric "Star Sentinel 80"
WALKIE-TALKIES

REG. 15.99 **14.99** PAIR

- 1/3 mile range; depending on terrain and conditions
- 36" telescoping whip antenna
- Operates on 9-volt battery (sold separately)

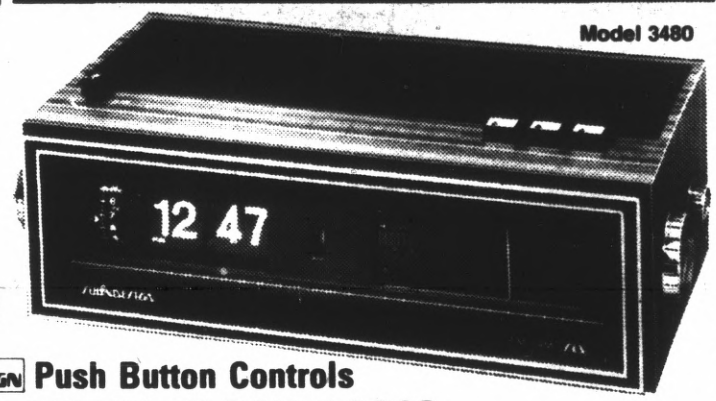

Model 3480

SAVE $3!
SOUNDESIGN Push Button Controls
FM/ AM DIGITAL CLOCK RADIO

REG. 35.89 **32.89**

- Wake to music or alarm!
- 60-minute sleep switch
- Convenient pushbutton controls
- Lighted leaf-type numerals
- AFC for driftless FM reception

MERRY CHRISTMAS SALE

Model 3461

SAVE $3!
SOUNDESIGN
Slide Controls
FM/ AM DIGITAL CLOCK RADIO

REG. 31.89 **28.89**

- Wake to music or alarm!
- 60-minute sleep switch
- Large lighted numerals
- AFC for driftless FM reception
- Tone and volume slide control

Model 3434

SAVE $3!
SOUNDESIGN
FM/AM CLOCK RADIO

REG. 27.89 **24.89**

- Wake to FM, AM, or buzzer alarm
- Sleep switch plays up to 60 minutes then automatically turns radio off
- Snooze switch allows extra minutes of sleep.

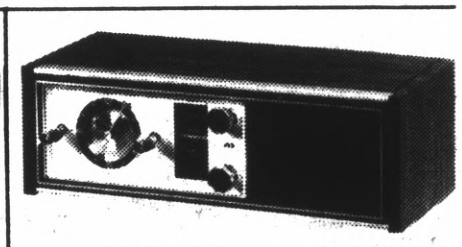

Model 3220

SAVE $2!
SOUNDESIGN
AM CLOCK RADIO

REG. 23.89 **21.89**

- "Instant-on" solid state circuitry
- Wake to music or alarm
- Snooze switch for up to 1 hour of extra sleep!
- Softly lighted clock face
- Vertical slide rule tuning dial
- Dynamic 3½" speaker

OPEN 7 DAYS A WEEK FOR YOUR SHOPPING CONVENIENCE

VALUE GIANT SPECIALS! LP RECORDS and 8 TRACK TAPES

A DIVISION OF
CASTLE & COOKE MERCHANDISING CORPORATION

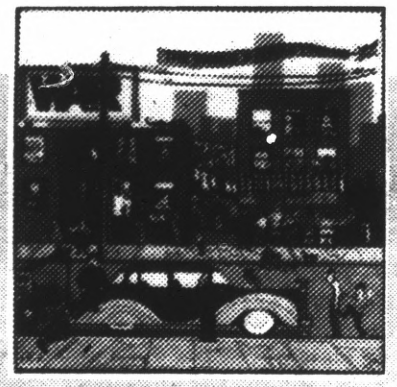

UNITED ARTIST
WAR
"The World Is a Ghetto" Album 4.77
8-TRACK TAPE 5.27

SPRING RECORDS
MILLIE JACKSON
"Caught Up" 4.77
8-TRACK TAPE 6.27

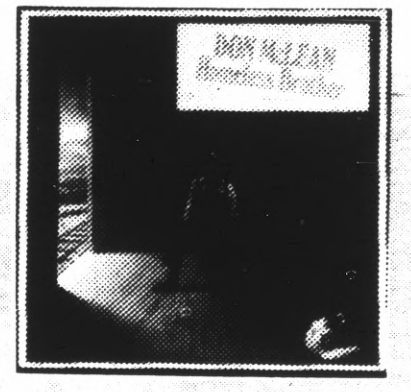

UNITED ARTISTS
DON McLEAN
"Homeless Brother" 4.77
8-TRACK TAPE 5.27

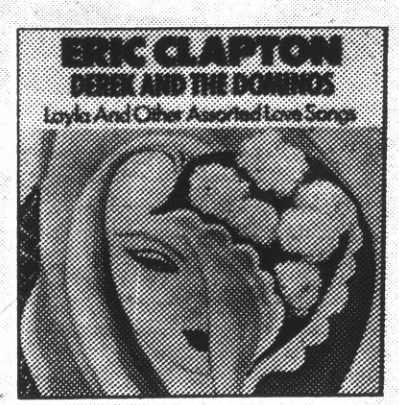

UNITED ARTISTS
ERIC CLAPTON
DEREK AND THE DOMINOS
"Layla And Other Love Songs"

5.77

8-TRACK TAPE 7.87

FAMOUS ARTISTS! FAMOUS LABELS! L.P. ALBUMS and 8-TRACK TAPES!

SPECIAL!
4.77
EACH L.P. ALBUM

UNITED ARTISTS
PAUL ANKA "Anka" 4.77
8-TRACK TAPE 5.27

UNITED ARTISTS
ELECTRIC LIGHT ORCHESTRA
"El Dorado" 4.77
8-TRACK TAPE 6.27

UNITED ARTISTS
SOUNDTRACK
"Fiddler On The Roof"

6.77

8-TRACK TAPE 7.87

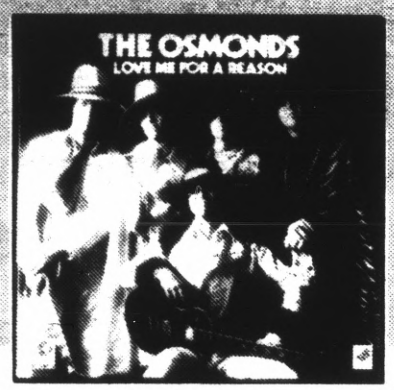

MGM RECORDS
THE OSMONDS
"Love Me For A Reason" 4.77
8-TRACK TAPE 6.27

MGM RECORDS
DONNY and MARIE OSMOND
"I'm Leaving It All Up To You" 4.77
8-TRACK TAPE 6.27

MGM RECORDS
DONNY OSMOND
"Donny" 4.77
8-TRACK TAPE 6.27

ACRES OF FREE PARKING AT YOUR VALUE GIANT STORE

SALE! COLOR CAMERA OUTFITS

VALUE GIANT

A DIVISION OF
CASTLE & COOKE MERCHANDISING CORPORATION

SALE! GENERAL ELECTRIC CASSETTE RECORDERS

MERRY CHRISTMAS SALE

SAVE $3!
Kodak AIORE Pocket Instamatic CAMERA OUTFIT

18.97 REG. 21.97

Smallest and lightest of the pocket instamatic cameras! Takes big 3½"x 4½" snapshots plus color slides. Camera is only 4½" long and weighs 3½-ozs! Includes color Kodacolor film, Magicube, Magicube Extender and wrist strap.

MERRY CHRISTMAS SALE

SAVE $8!
Pushbutton "Mini" CASSETTE RECORDER

44.99 REG. 52.99

- Pushbutton controls
- Sensitive built-in condenser microphone
- Top-mounted rotary volume control
- Erase guard
- Operates on 4 "AA" batteries (sold separately)

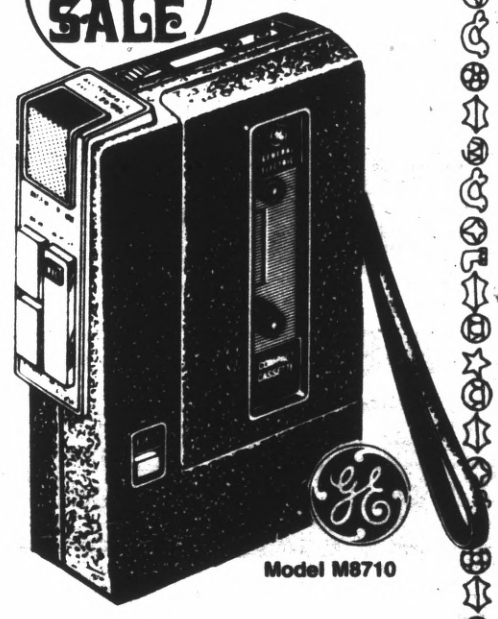

Model M8710

SAVE $3!
Imperial Magimatic 210 POCKET CAMERA OUTFIT

16.99 REG. 19.99

Slips easily into your pocket or purse! Simple to operate . . . no lens settings required! Takes beautiful color prints outdoors or indoors with flash. Complete with Magicube and drop-in Kodacolor II film cartridge.

SAVE $8!
3-Way Power Portable CASSETTE RECORDER

34.99 REG. 42.99

- 3 way power capability . . . AC current, battery or optional auto/boat adapter
- Pushbutton tape controls plus automatic end-of-tape shut-off
- Built-in condenser microphone

Model M-8445

SAVE $3.50!
Imperial Magimatic X50K CAMERA OUTFIT

9.99 REG. 13.49

No flash batteries! No lens settings! No double exposures! Takes sharp color slides or prints every time. Magicube and Kodacolor film included.

Model 900/1

SAVE $3!
Imperial "Instant Load" CAMERA OUTFIT

7.99 REG. 10.99

Just drop in the film cartridge and start shooting! No lens settings. No double exposures! Kodacolor film, batteries and flashcube included!

SAVE $5!
Battery-Operated CASSETTE RECORDER

24.99 REG. 29.99

- Built-in condenser microphone
- End-of-tape shutoff
- "Record Lock" button prevents accidental erasures
- Operates on "C" batteries (sold separately)
- Optional AC adapter sold separately

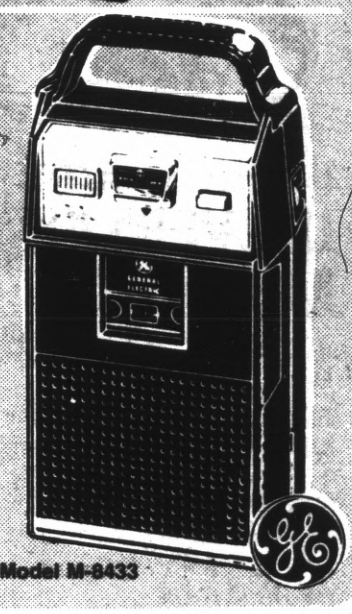

Model M-8433

VALUE GIANT...IT'S YOUR KIND OF CHRISTMAS STORE

VALUE GIANT

A DIVISION OF
CASTLE & COOKE MERCHANDISING CORPORATION

TIRES, PARTS and AUTO SERVICE AVAILABLE at THESE

AUTO SERVICE CENTERS

- Call for Appointment
- Closed Sunday

ALEMANY	9 A.M. to 9 P.M.	586-0633
MILLBRAE	9 A.M. to 6 P.M.	697-8777
SO. SAN FRANCISCO	9 A.M. to 6 P.M.	873-0289

BRAKE OVERHAUL SPECIALS by the PROS!

DISC BRAKES

89.88 Most U.S. Cars

Front Discs and Rear Drums.
Install new rear brake lining and front disc pads. Rebuild rear wheel cylinders. Rebuild front single piston calipers. Resurface rear brake drums. Turn disc brake rotors. Arc grind brake shoes. Install new front grease seals. Install new disc hardware. Repack wheel bearings. Bleed and fill hydraulic system. Road test.

DRUM BRAKES

59.88 Most U.S. Cars

Free Adjustment for Life of Lining!
Install new drum brake lining. Rebuild wheel cylinders. Resurface drums. Repack front wheel bearings. Bleed and fill hydraulic system. Arc grind brake shoes. Inspect master cylinder and grease seals. Inspect and adjust parking brake. Check brake hoses. Road test.

TREADWEAR GUARANTEE

Specified Tread Mileage Guarantee: If the tread depth of a Giant branded tire wears down to 1/16 of an inch or less, within the specified time or mileage period, the dealer will replace it charging the then current advertised or exchange price (whichever is the lower) less a specified dollar allowance.

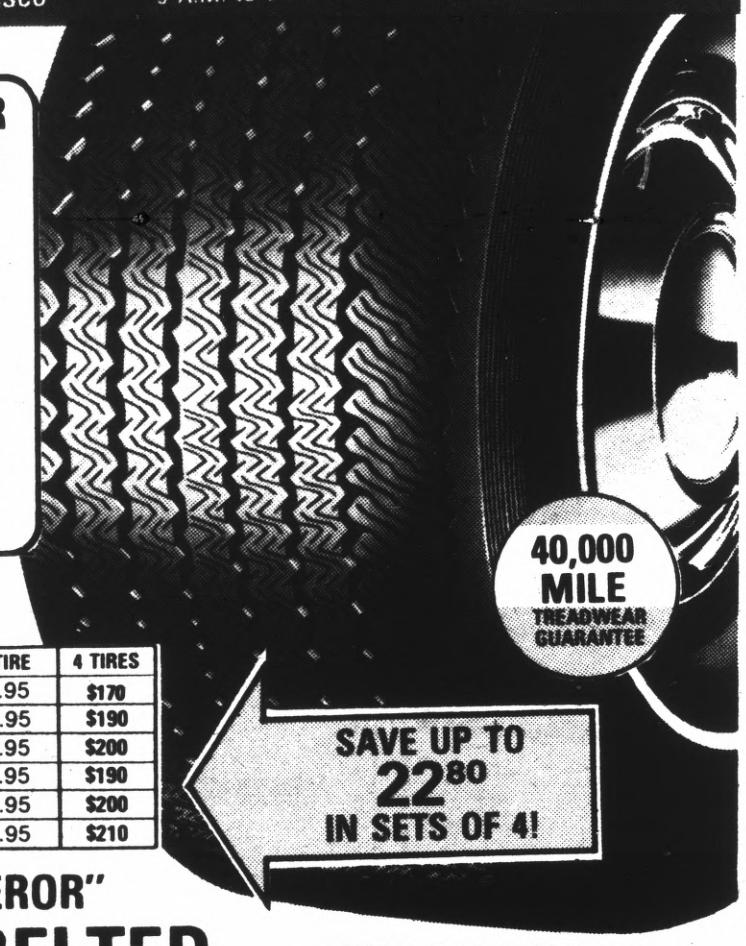

SIZE	F.E.T.	1 TIRE	4 TIRES
FR70x14	3.04	51.95	$170
GR70x14	3.18	52.95	$190
HR70x14	3.47	53.95	$200
GR70x15	3.22	52.95	$190
HR70x15	3.42	53.95	$200
LR78x15	3.60	57.95	$210

SAVE UP TO 22.80 IN SETS OF 4!

NEW! "EMPEROR" STEEL BELTED RADIALS

- WHITEWALLS Superb performance, amazing wear, optimum safety!

AS LOW AS **42.50** EACH FR70x14 plus F.E.T

WHEN YOU BUY 4

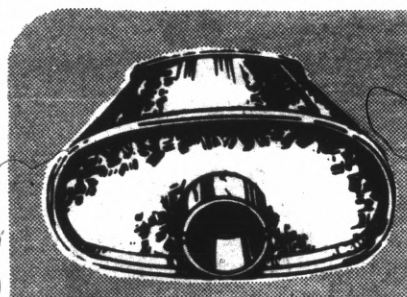

Lifetime Guarantee!

UNIVERSAL MUFFLER

Installed Most U.S. Cars **15.99**

The lifetime guaranteed muffler is the only muffler you will ever have to buy for your present car! And, if a new muffler is ever needed, you will never have to pay a service charge!

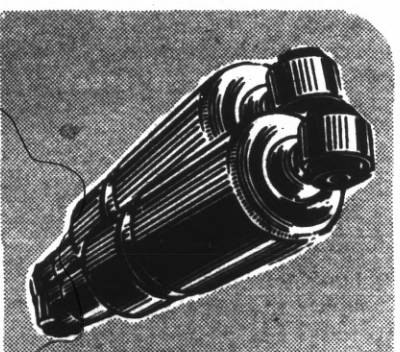

SHOCK ABSORBERS

Installed Most U.S. Cars **7.99** EACH

Let the Pros install new shocks now! Increase tire mileage . . . restore "new car" ride and control.

Giant's Wide "78"

STEEL BELTED WHITEWALLS

SIZE	PRICE EA.	4 FOR
F78-14	33.95	113.88
G78-14	34.95	126.88
G78-15	34.95	126.88
H78-14	35.95	132.88
H78-15	35.95	132.88
J78-15	37.95	144.88
L78-15	39.95	147.88

Plus F.E.T. from 2.61 to 3.50 Dependent on Size.

AS LOW AS **28.47** F78-14 EACH plus F.E.T.

WHEN YOU BUY 4!

COMPLETE SATISFACTION OR YOUR MONEY REFUNDED

SALE! BICYCLES and MOTOCROSS KIT!

VALUE GIANT

A DIVISION OF
CASTLE & COOKE MERCHANDISING CORPORATION

SALE! CAMPING and SPORTS EQUIPMENT!

Model 2020/21

SAVE $7!

HUFFY

Girls' or Boys' 20"

DRAGSTER BIKE

REG. 49.99 **42.99**

- Positive action coaster brake.
- Deluxe padded saddle.
- "Forever Orange" frame.
- Malibu hi-rise handlebars.
- Bright enameled frame and fender with reflector pedals.
- Knobby rear tire.
- In carton.

SAVE $2!

3-Lb. Washable Thermo-Fluf®

SLEEPING BAG

REG. 16.99 **14.99**

33"x75" Finished Size. Lightweight bag filled with 3 pounds of Thermo-Fluf® polyester. Nylon tricot cover and lining. Machine washable. Model 4744.

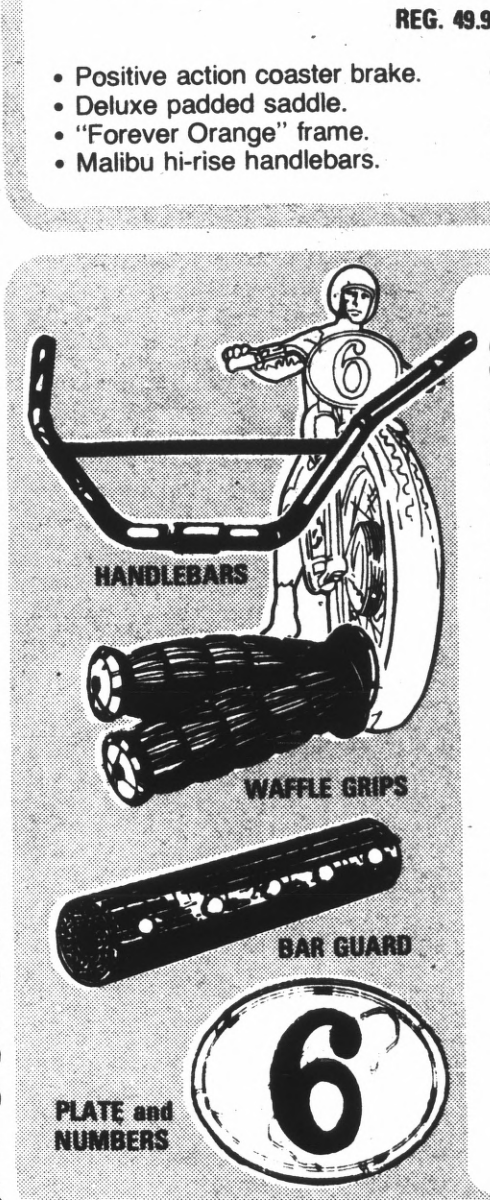

SAVE $3!

Complete

MOTOCROSS CONVERSION KIT

REG. 12.99 **9.99**

All the accessories needed to give your 20" bike a racy Motocross look.

- **HANDLEBARS** Heavy duty black satin-finish.
- **BAR GUARD** Vinyl-covered foam-filled pad.
- **WAFFLE GRIPS** Black rubber with vented fins to absorb vibration.
- **PLATE and NUMBER**

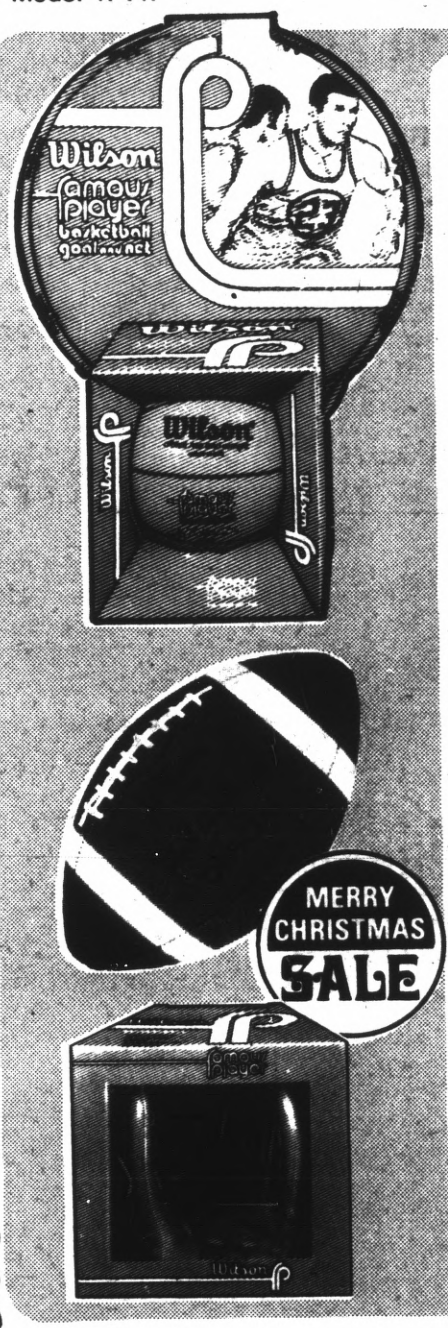

SAVE $2!

Wilson® Famous Player

BASKETBALL and GOAL SET

REG. 9.99 **7.99**

Official size and weight basketball with "Jeff Mullins" autograph. Includes heavy duty enameled goal frame with net.

SAVE $2!

Wilson® Leather

FOOTBALL

REG. 7.99 **5.99**

Official size and weight football autographed by Raider, Fred Biletnikoff. Genuine leather with double stitching.

SAVE $2!

Wilson® "Gaylord Perry"

BASEBALL GLOVE

Reg. 11.99 **9.99**

Genuine cowhide glove with fully welted seams for durability and professional play! Autographed by Gaylord Perry.

OPEN 7 DAYS A WEEK FOR YOUR SHOPPING CONVENIENCE

VALUE GIANT

A DIVISION OF
CASTLE & COOKE MERCHANDISING CORPORATION

SPECIAL! SAVE ON FAMILY GAMES!

Milton Bradley
SEANCE
SPECIAL! **4.99**

The voice from the great beyond. Outwit Uncle Everet to win the most money. Ages 7 to 14.

Milton Bradley
VEGAS
SPECIAL! **4.99**

A family game of skill and luck. The object is to play your cards and spell out V-E-G-A-S. Ages 10 to adult.

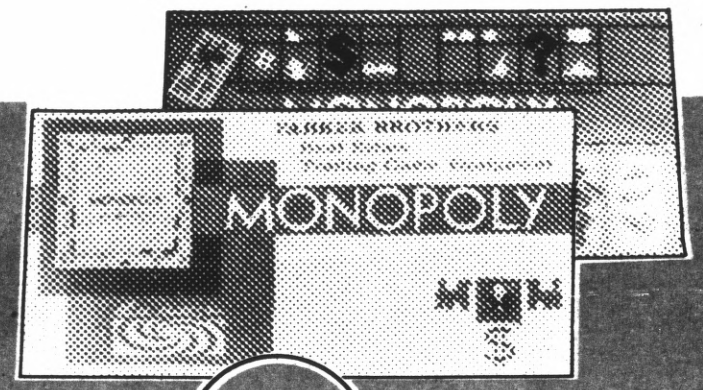

MERRY CHRISTMAS SPECIAL!

Parker Brothers
MONOPOLY
3.59

All-time favorite game for the entire family! Buy, sell and swap real estate. For 2 to 8 players, ages 8 to adult.

Milton Bradley TV Favorite
PASSWORD
SPECIAL! **2.29**

Exciting word game adapted from the TV show. Competitive, spirited entertainment! Ages 10 to adult.

Milton Bradley
MAN HUNT
SPECIAL! **4.99**

Exciting game of chase and detection. Use the electric computer to catch the criminal. Ages 8 to adult.

Family Strategy Game
CHUTE-5
SPECIAL! **4.99**

Strategy dice game for the entire family. Featuring dice chute and built-in score cards. Ages 10 to adult.

Regulation Chess Set
TOURNAMENT CHESSMEN
SPECIAL! **4.99**

Includes 3½" high King, felted unbreakable chessmen, regulation board and instructions.

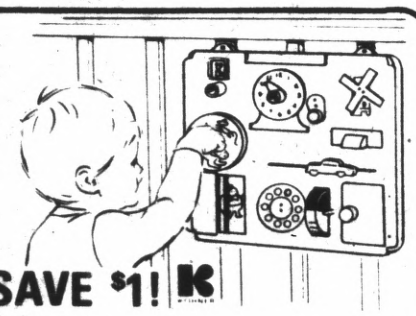

SAVE $1!
Kohner
BUSY BOX
REG. 5.99 **4.99**

10 amusing activities stimulate babies' awareness. Helps develop coordination. Attaches to crib or playpen. Ages 6 mos. to 3 years.

McDONALDS®
10.99
SPECIAL!

Appeal for all children! Includes replica of the real McDonalds®, 7 people, 2 cars, food trays, trash cans, cash register, play mat & golden arches®! Ages 3 to 8. Model 430

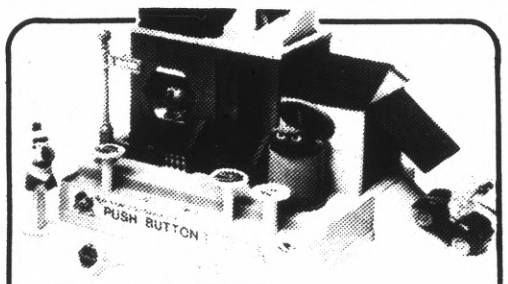

Questor Pushbutton
SESAME STREET™
REG. 8.97 **6.97**

Push a button and a geometric-shape opens to reveal one of the 5 Sesame Street characters! Removable characters for added play. Ages 3 to 7.

ACRES OF FREE PARKING AT YOUR VALUE GIANT STORE